Winter Severity Index (WSI) for White-tailed Deer

November 1st, 2017 - April 25th, 2018

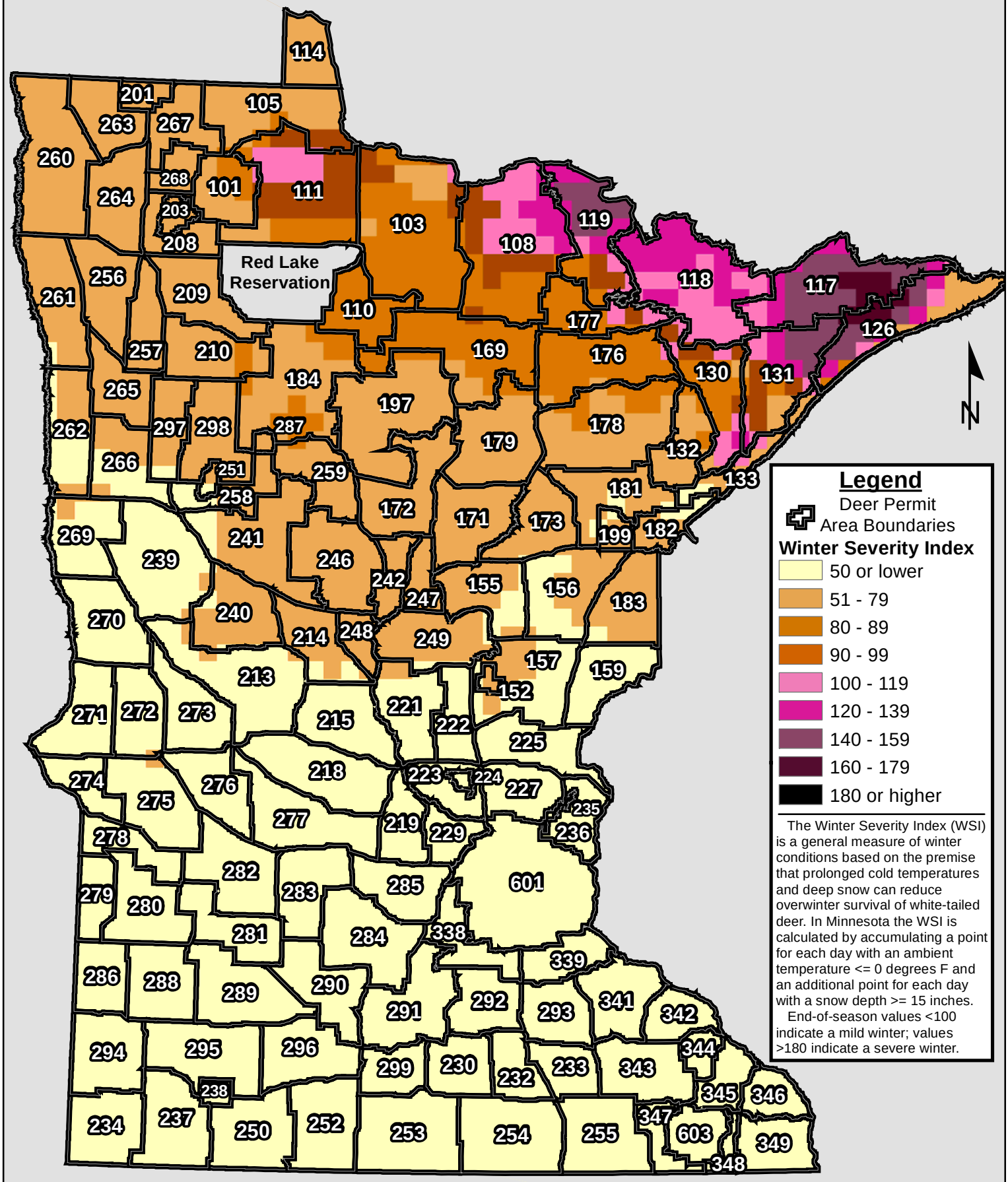

DEPARTMENT OF NATURAL RESOURCES

Data provided by the MN Climatology Working Group.

April 27th, 2018
MN.IT Services@DNR Wildlife