

Spring 2010 Wild Turkey Harvest Report

Eric Dunton,
Farmland Wildlife Populations and Research Group
Minnesota Department of Natural Resources
Madelia, Minnesota

July 19, 2010

In Minnesota, the spring wild turkey hunting season is designed to regulate harvest and distribute hunting pressure by allocating permits across 77 permit areas (PAs, Figure 1) and 8 time periods using a quota system. Hunters interested in pursuing wild turkeys were required to apply for a permit through a drawing based on a system of preference. Preference is determined by the number of years a valid but unsuccessful application has been submitted since last receiving a permit. Hunters may apply individually or in a group of up to 4 hunters. Successful applicants are notified through mail, and unsuccessful applicants are awarded a preference point. The goal of this system is to provide quality turkey hunting opportunities where turkey populations can sustain harvest.

For the 2010 spring hunting season there were 4 notable regulation changes: (1) all youth age 17 and younger by April 14, 2010 could purchase a youth permit over the counter to hunt any single time period and permit area of their choice; (2) hunters had the option to register their turkey over the phone, using the internet, or at a registration station; (3) the second choice option was eliminated from the application; and (4) the number of permits available for the last 2 time periods (G and H) was increased by 110% from 10,582 (2009) to 22,250 (2010). All surplus licenses remaining after the drawing were offered over the counter in mid-March on a first-come, first-served basis.

Eight types of hunting licenses were available to resident turkey hunters: (1) general lottery permit in which an applicant or a group of up to 4 hunters applied for a specific PA and time period; (2) landowner permit in which up to 20% of permits for each PA and time period were reserved for landowners or tenants who lived on 40 acres or more of land within the PA; (3) youth permit; (4) archery permit which could be purchased for the last 2 time periods of any PA with 50 or more permits per period; (5) youth archery; (6) surplus permits; (7) youth surplus; and (8) military permit.

During 2010 we received 51,312 applications for 55,982 permits (Table 1, Figure 2). More than 46,500 general lottery, landowner, youth, and surplus permits were issued to hunters, and more than 2,900 additional permits were issued to archers (Table 1). Hunters registered almost 13,500 turkeys, an increase of 10% from 2009 and the highest turkey harvest on record (Table 1, Figure 2). Hunter success averaged 29% (Table 1), which is below the 5-year average of 32%. Hunter success by PA ranged from 13% (PA 459) to 40% (PA 422; Table 2). Hunter success varied by license type from 7% (archery) to 31% (youth), 36% (general lottery and landowner), and 42% (surplus). Similar to the 10-year average, hunter success rates were highest during the first 2 time periods (Table 3). The majority of general lottery (71%), landowner (92%), and youth (79%) permits were issued during time periods A – D, while the majority of surplus permits (98%) were issued during time periods E – H (Table 4). The 8,490 permits issued to resident and non-resident youth hunters (general lottery, surplus, archery, and

mentored) in 2010 was a 69% increase over the 5,024 youth permits issued in 2009. Approximately 10% (1,398) of harvested turkeys were registered using the phone registration system, 12% (1,662) through the internet, and 77% (10,407) at a registration station.

Among turkey management units (TMU), success rates in 2010 were relatively uniform (range 26-32%) except in TMUs A and B, which were slightly lower (23%, Table 5). A plot of success rates in TMUs A and B suggests that populations appear to be fluctuating around a stable mean or declining slowly (Figure 3). Success rates during 2010 declined from the average in all TMUs (Table 5, Figure 3). Although the uniform decline in success rates in 2010 may be an artifact of the unusually large increase in permits issued in 2010 (Figure 2), the trend in hunter success should be carefully monitored into the future.

Overall weather conditions for the 2010 spring turkey hunting season were favorable across much of the turkey range in Minnesota. April and May were relatively dry across much of Minnesota, except for the Red River Valley where major flooding occurred in late March and continued through April (Minnesota Climatology Working Group 2010). April temperatures were above average and May temperatures were near historic averages (Minnesota Climatology Working Group 2010). Although favorable weather generally contributes to increased harvest, the continued increase in harvest can be partially attributed to the increase in the number of permits available (i.e., 32% overall increase in the number of permits available with the majority of increase in time Periods G and H and a 10% increase in registered harvest) from 2009, 1 new PA open to hunting (PA 247), and youth hunters being able to purchase permits over the counter. Increased permits and permit areas resulted in more opportunities for hunters to harvest turkeys.

Literature Cited

Dunton, E., and J. Snyders. 2009. Fall wild turkey population survey, 2008. Minnesota Department of Natural Resources, St. Paul, MN, Agency Report.

Minnesota Climatology Working Group. 2010. Climate journal. <http://climate.umn.edu/> Accessed 8 July 2010.

Table 1. Spring applicants, permits available and issued, and registered harvest from 1978 – 2010 for all spring wild turkey hunting seasons, Minnesota.

| Year | Applicants | Permits | | | Registered harvest | Success (%) ^a |
|-------------------|------------|-----------|---------------------|------------|--------------------|--------------------------|
| | | Available | Issued | Issued (%) | | |
| 1978 | 10,740 | 420 | 411 | 97.9 | 94 | 22.9 |
| 1979 | 11,116 | 840 | 827 | 98.5 | 116 | 14.0 |
| 1980 | 9,613 | 1,200 | 1,191 | 99.3 | 98 | 8.2 |
| 1981 | 8,398 | 1,500 | 1,437 | 95.8 | 113 | 7.9 |
| 1982 | 7,223 | 2,000 | 1,992 | 99.6 | 106 | 5.3 |
| 1983 | 8,153 | 2,100 | 2,079 | 99.0 | 116 | 5.6 |
| 1984 | 7,123 | 3,000 | 2,837 | 94.6 | 178 | 6.3 |
| 1985 | 5,662 | 2,750 | 2,449 | 89.1 | 323 | 13.2 |
| 1986 | 5,715 | 2,500 | 2,251 | 90.0 | 333 | 14.8 |
| 1987 | 6,361 | 2,700 | 2,520 | 93.3 | 520 | 20.6 |
| 1988 | 8,402 | 3,000 | 2,994 | 99.8 | 674 | 22.5 |
| 1989 | 13,007 | 4,000 | 3,821 | 95.5 | 930 | 24.3 |
| 1990 | 14,326 | 6,600 | 6,126 | 92.8 | 1,709 | 27.9 |
| 1991 | 15,918 | 9,170 | 8,607 | 93.9 | 1,724 | 20.0 |
| 1992 | 16,401 | 9,310 | 9,051 | 97.2 | 1,691 | 18.7 |
| 1993 | 17,800 | 9,625 | 9,265 | 96.3 | 2,082 | 22.5 |
| 1994 | 19,853 | 9,940 | 9,479 | 95.4 | 1,975 | 20.8 |
| 1995 | 21,345 | 9,975 | 9,550 | 95.7 | 2,339 | 24.5 |
| 1996 | 23,757 | 12,131 | 10,983 | 90.5 | 2,841 | 25.9 |
| 1997 | 25,958 | 12,530 | 11,610 | 92.7 | 3,302 | 28.4 |
| 1998 | 29,727 | 14,035 | 13,229 | 94.3 | 4,361 | 33.0 |
| 1999 | 39,957 | 18,360 | 16,387 | 89.3 | 5,132 | 31.3 |
| 2000 | 42,022 | 20,160 | 18,661 | 92.6 | 6,154 | 33.0 |
| 2001 | 41,048 | 22,936 | 21,404 | 93.3 | 6,383 | 29.8 |
| 2002 | 42,415 | 24,136 | 22,607 | 93.7 | 6,516 | 28.8 |
| 2003 | 44,415 | 25,016 | 22,770 | 91.0 | 7,666 | 33.7 |
| 2004 | 48,059 | 27,600 | 25,261 | 91.5 | 8,434 | 33.4 |
| 2005 | 49,181 | 31,748 | 27,638 | 87.1 | 7,800 | 28.2 |
| 2006 | 45,704 | 32,624 | 27,876 | 85.4 | 8,241 | 29.6 |
| 2007 ^b | 52,566 | 33,976 | 28,320 | 83.4 | 9,412 | 33.2 |
| 2008 ^b | 51,000 | 37,992 | 31,942 | 84.1 | 10,994 | 34.4 |
| 2009 ^b | 57,692 | 42,328 | 36,193 | 85.5 | 12,210 | 33.7 |
| 2010 ^b | 51,312 | 55,982 | 46,548 ^c | 83.0 | 13,467 | 29.0 |

^a Success rates not adjusted for non-participation

^b Youth hunt data included

^c 2,910 permits were issued to archery hunters and are not included in this figure.

Table 2. Permits available and issued, registered harvest, success, and historic success rates by permit area for the 2010 spring wild turkey season, Minnesota.

| Permit area | Permits | | 2010 | | Historic mean ^d | |
|------------------|-----------|---------------------|---------------------------------|--------------------------|----------------------------|----------|
| | Available | Issued ^a | Registered harvest ^b | Success (%) ^c | Success (%) | <i>n</i> |
| 152 | 80 | 46 | 16 | 35 | 31 | 2 |
| 156 | 150 | 176 | 57 | 32 | 47 | 2 |
| 157 | 650 | 738 | 247 | 33 | 46 | 6 |
| 159 | 240 | 259 | 63 | 24 | 36 | 6 |
| 183 | 80 | 83 | 12 | 14 | 29 | 2 |
| 213 | 1000 | 1045 | 313 | 30 | 46 | 3 |
| 214 | 1000 | 784 | 259 | 33 | 38 | 6 |
| 215 | 1180 | 1224 | 365 | 30 | 43 | 11 |
| 218 | 1120 | 1262 | 442 | 35 | 50 | 3 |
| 219 | 590 | 670 | 194 | 29 | 31 | 11 |
| 221 | 700 | 678 | 222 | 33 | 51 | 5 |
| 222 | 630 | 532 | 148 | 28 | 44 | 5 |
| 223 | 1000 | 1076 | 314 | 29 | 36 | 11 |
| 225 | 1440 | 1216 | 309 | 25 | 27 | 11 |
| 227 | 1400 | 1252 | 333 | 27 | 34 | 11 |
| 229 | 470 | 396 | 90 | 23 | 25 | 10 |
| 235 | 240 | 220 | 46 | 21 | 34 | 11 |
| 236 | 1560 | 1277 | 398 | 31 | 39 | 11 |
| 239 | 1310 | 1294 | 363 | 28 | 43 | 8 |
| 240 | 1160 | 957 | 320 | 33 | 40 | 5 |
| 241 | 360 | 294 | 84 | 29 | 42 | 2 |
| 242 | 80 | 38 | 12 | 32 | 38 | 1 |
| 243 | 240 | 226 | 72 | 32 | 40 | 2 |
| 244 | 500 | 496 | 146 | 29 | 34 | 8 |
| 246 | 300 | 353 | 111 | 31 | 59 | 1 |
| 247 ^e | 80 | 74 | 25 | 34 | 0 | 0 |
| 248 | 580 | 385 | 110 | 29 | 43 | 6 |
| 249 | 560 | 543 | 160 | 29 | 32 | 7 |
| 262 | 180 | 80 | 24 | 30 | 44 | 2 |
| 266 | 180 | 57 | 14 | 25 | 64 | 1 |
| 338 | 1100 | 1017 | 298 | 29 | 33 | 9 |
| 339 | 1070 | 913 | 269 | 29 | 35 | 9 |
| 341 | 2210 | 2105 | 646 | 31 | 34 | 9 |
| 342 | 2150 | 1396 | 375 | 27 | 27 | 9 |
| 343 | 2000 | 1875 | 646 | 34 | 41 | 9 |
| 344 | 1250 | 1001 | 229 | 23 | 27 | 11 |

Table 2. Continued

| Permit area | Permits | | 2010 | | Historic mean ^d | |
|-------------|-----------|---------------------|---------------------------------|--------------------------|----------------------------|----------|
| | Available | Issued ^a | Registered harvest ^b | Success (%) ^c | Success (%) | <i>n</i> |
| 345 | 1500 | 915 | 206 | 23 | 22 | 9 |
| 346 | 2600 | 1565 | 413 | 26 | 25 | 11 |
| 347 | 1500 | 1114 | 278 | 25 | 27 | 9 |
| 348 | 1650 | 1231 | 273 | 22 | 25 | 9 |
| 349 | 3600 | 2372 | 513 | 22 | 24 | 11 |
| 412 | 560 | 486 | 137 | 28 | 42 | 3 |
| 416 | 240 | 248 | 72 | 29 | 39 | 10 |
| 417 | 630 | 701 | 222 | 32 | 43 | 3 |
| 420 | 180 | 74 | 18 | 24 | 37 | 6 |
| 421 | 112 | 29 | 6 | 21 | 35 | 2 |
| 422 | 380 | 167 | 66 | 40 | 46 | 11 |
| 423 | 80 | 13 | 2 | 15 | 21 | 2 |
| 424 | 140 | 62 | 15 | 24 | 32 | 5 |
| 425 | 590 | 684 | 202 | 30 | 39 | 6 |
| 426 | 80 | 39 | 12 | 31 | 24 | 9 |
| 427 | 180 | 146 | 45 | 31 | 34 | 9 |
| 428 | 540 | 377 | 124 | 33 | 43 | 9 |
| 431 | 180 | 112 | 37 | 33 | 41 | 11 |
| 433 | 240 | 204 | 43 | 21 | 51 | 6 |
| 440 | 750 | 643 | 209 | 33 | 32 | 11 |
| 442 | 1590 | 1554 | 504 | 32 | 35 | 11 |
| 443 | 910 | 592 | 156 | 26 | 32 | 11 |
| 446 | 140 | 109 | 31 | 28 | 39 | 5 |
| 447 | 140 | 78 | 17 | 22 | 27 | 5 |
| 448 | 180 | 128 | 35 | 27 | 52 | 6 |
| 449 | 180 | 183 | 65 | 36 | 47 | 6 |
| 450 | 180 | 101 | 32 | 32 | 29 | 11 |
| 451 | 240 | 124 | 25 | 20 | 47 | 7 |
| 454 | 80 | 87 | 29 | 33 | 34 | 5 |
| 456 | 80 | 28 | 5 | 18 | 11 | 5 |
| 457 | 180 | 98 | 27 | 28 | 35 | 11 |
| 458 | 140 | 49 | 16 | 33 | 30 | 5 |
| 459 | 300 | 220 | 28 | 13 | 25 | 11 |
| 461 | 1280 | 1159 | 380 | 33 | 34 | 11 |
| 462 | 1350 | 1011 | 367 | 36 | 37 | 9 |

Table 2. Continued

| Permit area | Permits | | 2010 | | Historic mean ^d | |
|-------------|-----------|---------------------|---------------------------------|--------------------------|----------------------------|----------|
| | Available | Issued ^a | Registered harvest ^b | Success (%) ^c | Success (%) | <i>n</i> |
| 463 | 350 | 301 | 67 | 22 | 30 | 11 |
| 464 | 470 | 349 | 92 | 26 | 29 | 9 |
| 465 | 470 | 279 | 83 | 30 | 28 | 9 |
| 466 | 910 | 594 | 150 | 25 | 32 | 8 |
| 467 | 690 | 555 | 135 | 24 | 35 | 8 |
| 601 | 1550 | 1632 | 557 | 34 | 39 | 10 |

^a 2,910 permits were issued to archery hunters and 97 permits were issued for the Camp Ripley disabled veterans hunt and are not included in these figures

^b 41 turkeys were registered from the Camp Ripley disabled veterans hunt and are not included in these figures

^c Success rates not adjusted for non-participants

^d Mean success rate (%) over all spring turkey seasons (*n*) between 1999 – 2009 or since a permit area boundary change occurred.

^e New permits area for the 2010 spring season

Table 3. Permits available and issued, registered harvest, and success (2010 and mean) by time period for the 2010 spring wild turkey season, Minnesota.

| Time period ^a | Permits | | 2010 | | 2000 – 2009 Mean success (%) |
|--------------------------|-----------|--------|--------------------|--------------------------|---------------------------------|
| | Available | Issued | Registered harvest | Success (%) ^b | |
| A | 5622 | 7910 | 3180 | 40 | 43 |
| B | 5622 | 5298 | 1903 | 36 | 39 |
| C | 5622 | 6942 | 2107 | 30 | 31 |
| D | 5622 | 6282 | 1711 | 27 | 29 |
| E | 5622 | 5353 | 1484 | 28 | 33 |
| F | 5622 | 4327 | 898 | 21 | 29 |
| G | 11125 | 7085 | 1502 | 21 | 25 |
| H | 11125 | 3254 | 634 | 19 | 24 |
| Youth hunt ^c | | | | | |
| Z | | 12 | 7 | 58 | |
| Camp Ripley ^d | | | | | |
| 802A | | 6 | 5 | 83 | |
| 801B | | 33 | 11 | 33 | |
| 802B | | 3 | 1 | 33 | |
| 801C | | 43 | 24 | 56 | |

^a A = April 14 – 18, B = April 19 – 23, C = April 24 – 28, D = April 29 – May 3, E = May 4 – 8, F = May 9 – 13, G = May 14 – 20, and H = May 21 – 27

^b Success rates not adjusted for non-participants

^c In 2010 mentored youth hunts are coded to time period A due to regulation change which allowed youth hunters to purchase permits over the counter

^d Disabled veterans hunt

Table 4. Permits available and issued by license type (resident and non-resident) and time period for the spring 2010 wild turkey season, Minnesota.

| Time period | Permits available | Permits issued | | | |
|--------------------|-------------------|-----------------|-----------|---------|--------------------|
| | | General lottery | Landowner | Surplus | Youth ^b |
| A | 5622 | 4315 | 690 | 35 | 2870 |
| B | 5622 | 4430 | 376 | 88 | 404 |
| C | 5622 | 4525 | 378 | 44 | 1995 |
| D | 5622 | 4609 | 194 | 60 | 1419 |
| E | 5622 | 2674 | 53 | 2225 | 401 |
| F | 5622 | 1422 | 23 | 2611 | 271 |
| G | 11125 | 2557 | 46 | 3731 | 751 |
| H | 11125 | 767 | 17 | 2103 | 367 |
| Total ^a | 55982 | 25299 | 1777 | 10897 | 8478 |

^aTotal excludes 97 permits issued for the Camp Ripley disabled veterans hunt

^bTotal excludes 12 permits issued for a mentored youth hunt in PA 343 (Time Period Z)

Table 5. Permits available and issued, registered harvest, success (2010 and mean), and mean finite rate of population change (Dunton and Snyders 2009) by Turkey Management Unit (TMU) for the 2010 spring wild turkey season, Minnesota.

| TMU ^{a,b} | Permits | | 2010 | | Mean success ^c | | Mean finite rate of change ^f | |
|--------------------|-----------|---------------------|---------------------------------|-------------|---------------------------|----------|---|---------------------|
| | Available | Issued ^d | Registered harvest ^d | Success (%) | % | <i>n</i> | λ | 99% CI ^g |
| A | 9350 | 6083 | 1405 | 23 | 24 | 9 | 0.99* | (0.94, 1.04) |
| B | 1250 | 1001 | 229 | 23 | 27 | 11 | 0.98 | (0.89, 1.07) |
| C | 7860 | 6490 | 1945 | 30 | 32 | 9 | 0.99 | (0.91, 1.09) |
| D | 5850 | 5398 | 1632 | 30 | 36 | 9 | 1.06* | (1.04, 1.07) |
| E | 2640 | 2518 | 704 | 28 | 33 | 2 | 1.15* | (1.09, 1.20) |
| F | 6590 | 5161 | 1543 | 30 | 35 | 8 | 1.03 | (0.96, 1.12) |
| G | 1840 | 1205 | 310 | 26 | 33 | 5 | 1.07* | (1.02, 1.11) |
| H | 4260 | 3789 | 1151 | 30 | 34 | 6 | 1.03 | (0.95, 1.13) |
| I | 800 | 562 | 181 | 32 | 37 | 9 | 1.08 | (0.99, 1.19) |
| J | 3050 | 2941 | 881 | 30 | 40 | 1 | 1.11 | (0.96, 1.30) |
| K | 3990 | 4253 | 1313 | 31 | 43 | 3 | 1.09 | (0.99, 1.20) |
| L | 3110 | 3073 | 885 | 29 | 43 | 3 | 1.15 | (0.91, 1.45) |
| M | 892 | 345 | 107 | 31 | 36 | 2 | 1.18 | (1.01, 1.37) |
| N | 4140 | 3495 | 1102 | 32 | 39 | 1 | 1.18 | (0.93, 1.51) |
| O | 360 | 137 | 38 | 28 | 48 | 1 | 1.17 | (0.70, 1.97) |
| P ^c | - | - | - | - | - | - | 1.12 | - |

^aTMU A = permits areas (345, 346, 348, 349), TMU B = permit area (344), TMU C = permit areas (341, 342, 343, 347), TMU D = permit areas (227, 235, 236, 338, 601), TMU E = permit areas (152, 156, 157, 159, 183, 225), TMU F = permit areas (339, 461, 462, 464, 465, 466, 467), TMU G = permit areas (446, 447, 448, 449, 450, 451, 454, 456, 457, 458, 459), TMU H = permit areas (431, 433, 435, 440, 442, 443), TMU I = permit areas (425, 426, 427, 428), TMU J = permit areas (154, 221, 222, 223, 224, 242, 247, 249), TMU K = permit areas (215, 218, 219, 229, 417), TMU L = permit areas (213, 239, 412, 416), TMU M = permit areas (420, 421, 422, 423, 424), TMU N = permit areas (214, 240, 241, 243, 244, 245, 246, 248), TMU O = permit areas (201, 208, 209, 210, 251, 256, 257, 260, 261, 262, 263, 264, 265, 266, 267, 268, 298), TMU P = permit areas (170, 172, 174, 181, 182, 184, 197, 199, 287).

^bNot all permit areas in a TMU are open to spring hunting

^cTMU P currently does not have any permit areas open for spring hunting

^dTotal excludes 97 permits issued and 41 turkeys registered from the Camp Ripley disabled veterans hunt

^eMean success rate based on consecutive number of years hunting in permit area since a boundary change occurred or area was opened to hunting. Mean success rate based on areas open to hunting, which may not represent all permit areas within a TMU.

^fMean finite rate of change based on fall wild turkey population survey data (1999-2008 [*n* = 4 surveys]), TMU P based on 2 surveys.

^g85% family of confidence intervals (type I error rate controlled at $\alpha = 0.15$).

*Desired level of precision achieved

2010 Spring Wild Turkey Permit Areas

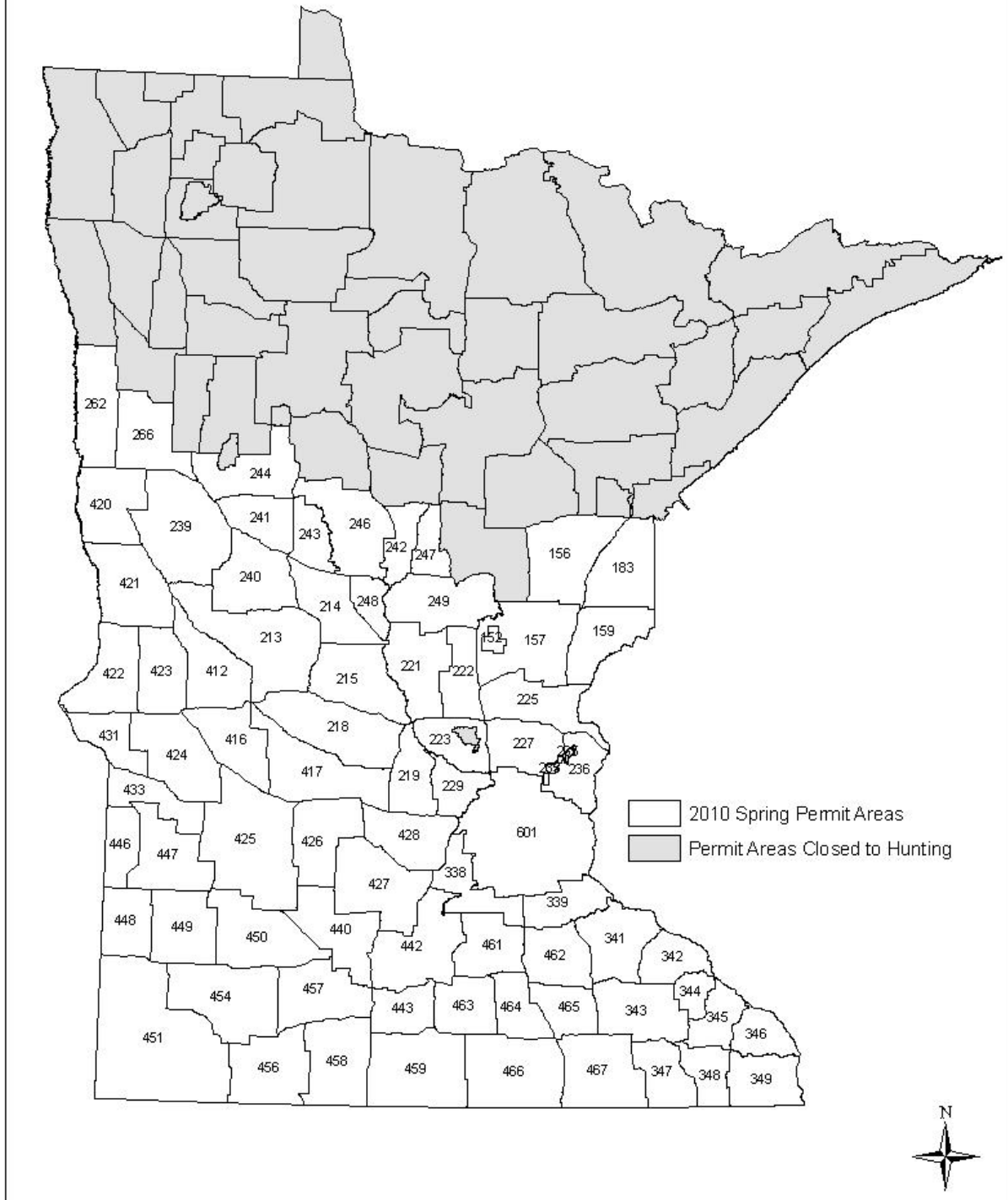

Figure 1. Permit areas open for hunting during the 2010 spring turkey hunting season, Minnesota.

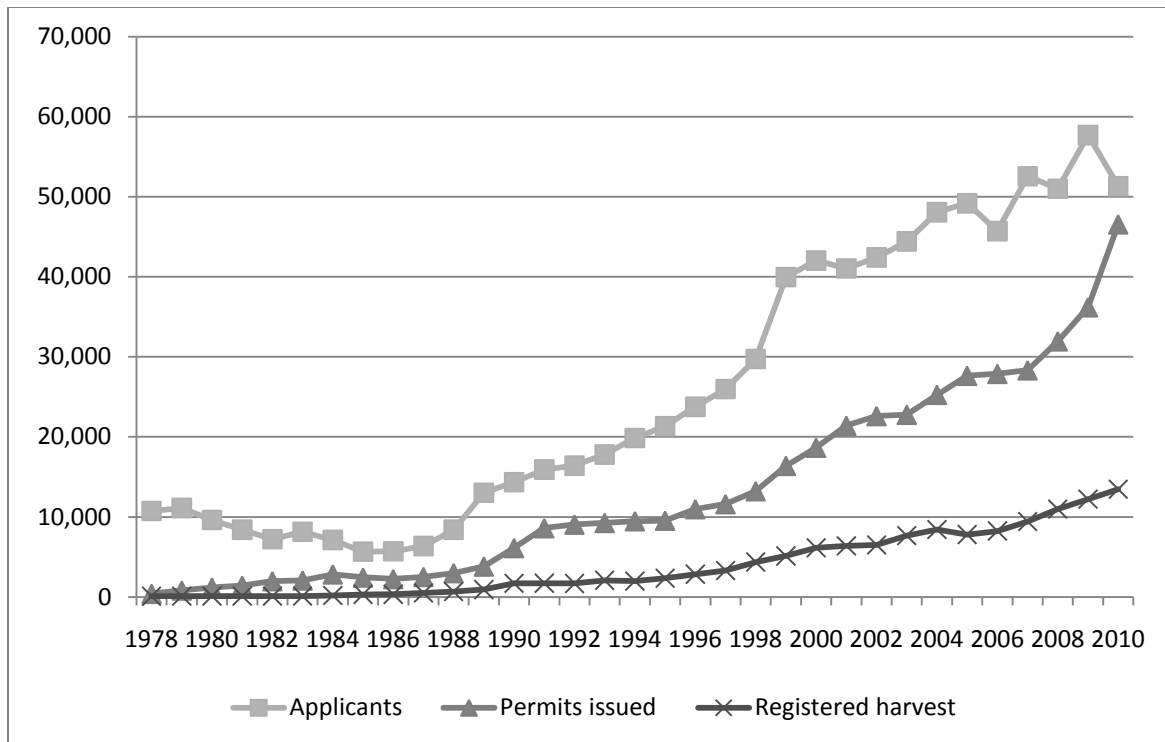

Figure 2. Applicants, permits issued, and registered harvest for the spring wild turkey seasons 1978-2010, Minnesota.

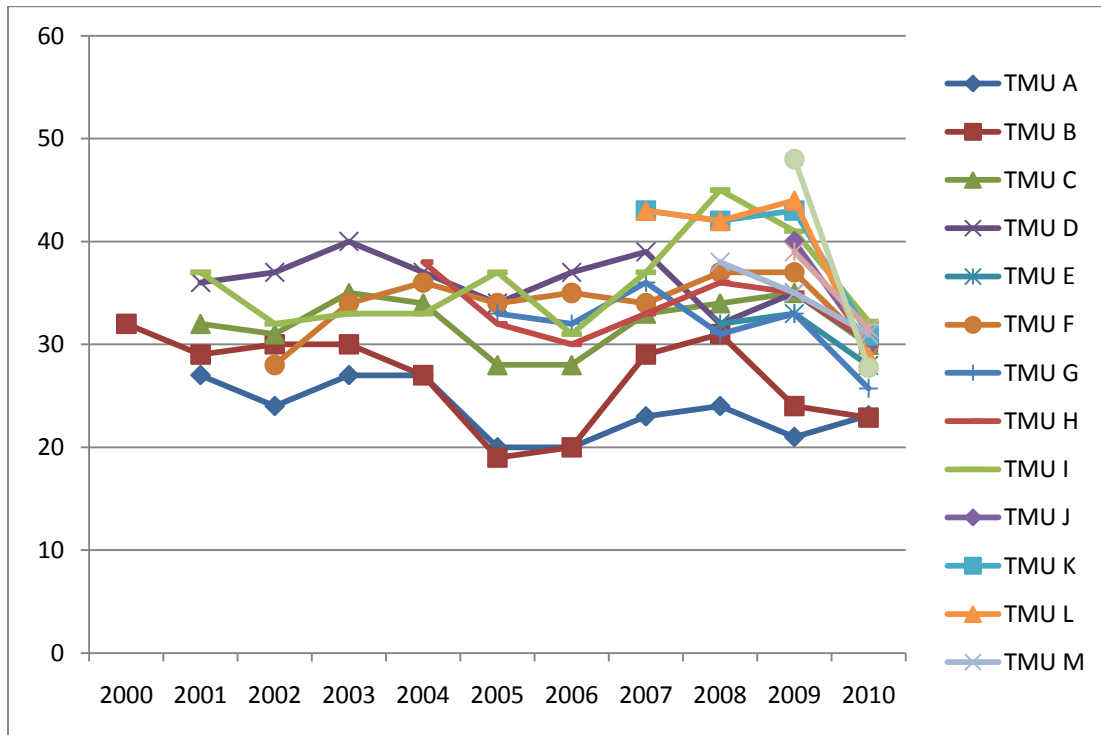

Figure 3. Mean success rate (%) for turkey management units (TMUs) based on cumulative permit area success rates since a boundary change occurred or permit areas opened for hunting, Minnesota.

Appendix A. Permits available, applicants, and permits issued by license type and permit area for time periods A – F for the 2010 spring wild turkey season, Minnesota.

| Permit area | Available | Permits issued | | | |
|-------------|-----------|-----------------|-----------|---------|-------|
| | | General Lottery | Landowner | Surplus | Youth |
| 152 | 30 | 18 | 0 | 6 | 3 |
| 156 | 90 | 63 | 12 | 0 | 40 |
| 157 | 450 | 292 | 27 | 71 | 140 |
| 159 | 120 | 93 | 11 | 6 | 28 |
| 183 | 30 | 25 | 3 | 0 | 6 |
| 213 | 600 | 402 | 63 | 68 | 194 |
| 214 | 600 | 359 | 25 | 146 | 98 |
| 215 | 780 | 528 | 34 | 143 | 232 |
| 218 | 720 | 503 | 52 | 103 | 278 |
| 219 | 390 | 275 | 18 | 58 | 149 |
| 221 | 450 | 285 | 24 | 98 | 131 |
| 222 | 330 | 229 | 21 | 45 | 99 |
| 223 | 600 | 427 | 25 | 95 | 225 |
| 225 | 990 | 586 | 66 | 206 | 177 |
| 227 | 900 | 593 | 25 | 187 | 242 |
| 229 | 270 | 163 | 11 | 68 | 77 |
| 235 | 120 | 98 | 0 | 13 | 43 |
| 236 | 960 | 616 | 23 | 192 | 243 |
| 239 | 810 | 532 | 60 | 114 | 176 |
| 240 | 660 | 431 | 45 | 116 | 147 |
| 241 | 180 | 112 | 8 | 39 | 52 |
| 242 | 30 | 7 | 0 | 14 | 9 |
| 243 | 120 | 67 | 13 | 22 | 33 |
| 244 | 300 | 209 | 23 | 34 | 81 |
| 246 | 150 | 96 | 18 | 30 | 68 |
| 247 | 30 | 14 | 2 | 6 | 14 |
| 248 | 330 | 194 | 21 | 51 | 68 |
| 249 | 360 | 223 | 20 | 67 | 86 |
| 262 | 90 | 25 | 1 | 26 | 18 |
| 266 | 90 | 22 | 0 | 24 | 6 |
| 338 | 600 | 384 | 46 | 122 | 203 |
| 339 | 570 | 391 | 28 | 96 | 155 |
| 341 | 1410 | 1009 | 69 | 175 | 314 |
| 342 | 1350 | 855 | 56 | 169 | 165 |
| 343 | 1200 | 852 | 82 | 169 | 359 |
| 344 | 750 | 567 | 32 | 72 | 125 |

Appendix A. Continued

| Permit area | Permits available | Permits issued | | | |
|-------------|-------------------|-----------------|-----------|---------|-------|
| | | General lottery | Landowner | Surplus | Youth |
| 345 | 900 | 552 | 37 | 105 | 112 |
| 346 | 1800 | 1071 | 76 | 113 | 182 |
| 347 | 900 | 610 | 34 | 95 | 161 |
| 348 | 1050 | 695 | 44 | 134 | 131 |
| 349 | 2400 | 1533 | 87 | 218 | 242 |
| 412 | 360 | 244 | 17 | 62 | 56 |
| 416 | 120 | 88 | 13 | 14 | 40 |
| 417 | 330 | 244 | 27 | 25 | 100 |
| 420 | 90 | 26 | 1 | 30 | 3 |
| 421 | 42 | 13 | 0 | 13 | 2 |
| 422 | 180 | 105 | 1 | 21 | 17 |
| 423 | 30 | 6 | 0 | 6 | 0 |
| 424 | 60 | 34 | 2 | 12 | 7 |
| 425 | 390 | 285 | 36 | 45 | 99 |
| 426 | 30 | 16 | 3 | 10 | 1 |
| 427 | 90 | 68 | 10 | 7 | 24 |
| 428 | 240 | 158 | 18 | 35 | 62 |
| 431 | 90 | 60 | 6 | 13 | 12 |
| 433 | 120 | 82 | 8 | 19 | 32 |
| 440 | 450 | 302 | 29 | 72 | 111 |
| 442 | 990 | 656 | 89 | 158 | 262 |
| 443 | 510 | 332 | 16 | 71 | 92 |
| 446 | 60 | 45 | 8 | 4 | 10 |
| 447 | 60 | 33 | 3 | 11 | 6 |
| 448 | 90 | 53 | 10 | 17 | 13 |
| 449 | 90 | 69 | 9 | 5 | 36 |
| 450 | 90 | 44 | 5 | 17 | 18 |
| 451 | 120 | 55 | 1 | 31 | 16 |
| 454 | 30 | 22 | 2 | 3 | 9 |
| 456 | 30 | 15 | 1 | 5 | 4 |
| 457 | 90 | 51 | 5 | 15 | 12 |
| 458 | 60 | 20 | 0 | 20 | 2 |
| 459 | 150 | 96 | 7 | 23 | 33 |
| 461 | 780 | 529 | 45 | 144 | 197 |
| 462 | 750 | 501 | 33 | 119 | 160 |

Appendix A. Continued

| Permit area | Available | Permits issued | | | |
|--------------------|-----------|-----------------|-----------|---------|-------|
| | | General lottery | Landowner | Surplus | Youth |
| 463 | 210 | 138 | 15 | 34 | 42 |
| 464 | 270 | 171 | 1 | 57 | 63 |
| 465 | 270 | 168 | 2 | 44 | 27 |
| 466 | 510 | 305 | 14 | 97 | 78 |
| 467 | 390 | 243 | 21 | 79 | 102 |
| 601 | 1050 | 692 | 14 | 209 | 300 |
| Total ^a | 33732 | 21975 | 1714 | 5063 | 7360 |

^aTotal excludes 97 permits issued for the Camp Ripley disabled veterans hunt

Appendix B. Permits available, applicants, and permits issued by license type and permit area for time periods G - H for the 2010 spring wild turkey season, Minnesota.

| Permit area | Permits available | Permits issued | | | |
|-------------|-------------------|-----------------|-----------|---------|-------|
| | | General lottery | Landowner | Surplus | Youth |
| 152 | 50 | 0 | 0 | 18 | 1 |
| 156 | 60 | 28 | 2 | 20 | 11 |
| 157 | 200 | 67 | 2 | 118 | 21 |
| 159 | 120 | 61 | 1 | 53 | 6 |
| 183 | 50 | 33 | 1 | 12 | 3 |
| 213 | 400 | 105 | 3 | 176 | 34 |
| 214 | 400 | 52 | 5 | 81 | 18 |
| 215 | 400 | 69 | 1 | 187 | 30 |
| 218 | 400 | 107 | 2 | 181 | 36 |
| 219 | 200 | 44 | 0 | 104 | 22 |
| 221 | 250 | 48 | 1 | 75 | 16 |
| 222 | 300 | 51 | 2 | 68 | 17 |
| 223 | 400 | 64 | 0 | 212 | 28 |
| 225 | 450 | 42 | 1 | 118 | 20 |
| 227 | 500 | 54 | 1 | 125 | 25 |
| 229 | 200 | 13 | 1 | 52 | 11 |
| 235 | 120 | 11 | 0 | 46 | 9 |
| 236 | 600 | 65 | 0 | 110 | 28 |
| 239 | 500 | 110 | 1 | 257 | 44 |
| 240 | 500 | 66 | 0 | 128 | 24 |
| 241 | 180 | 28 | 1 | 47 | 7 |
| 242 | 50 | 4 | 0 | 4 | 0 |
| 243 | 120 | 30 | 1 | 51 | 9 |
| 244 | 200 | 34 | 0 | 103 | 12 |
| 246 | 150 | 64 | 2 | 64 | 11 |
| 247 | 50 | 22 | 0 | 16 | 0 |
| 248 | 250 | 20 | 1 | 28 | 2 |
| 249 | 200 | 38 | 0 | 98 | 11 |
| 262 | 90 | 2 | 0 | 5 | 3 |
| 266 | 90 | 3 | 0 | 1 | 1 |
| 338 | 500 | 90 | 3 | 144 | 25 |
| 339 | 500 | 71 | 0 | 144 | 28 |
| 341 | 800 | 175 | 3 | 316 | 44 |
| 342 | 800 | 36 | 0 | 86 | 29 |
| 343 | 800 | 139 | 2 | 232 | 40 |
| 344 | 500 | 65 | 2 | 122 | 16 |

Appendix B. Continued

| Permit area | Permits available | Permits issued | | | |
|-------------|-------------------|-----------------|-----------|---------|-------|
| | | General lottery | Landowner | Surplus | Youth |
| 345 | 600 | 25 | 0 | 69 | 15 |
| 346 | 800 | 40 | 1 | 66 | 16 |
| 347 | 600 | 59 | 1 | 116 | 38 |
| 348 | 600 | 81 | 0 | 115 | 31 |
| 349 | 1200 | 154 | 0 | 113 | 25 |
| 412 | 200 | 41 | 1 | 56 | 9 |
| 416 | 120 | 29 | 0 | 60 | 4 |
| 417 | 300 | 106 | 2 | 169 | 28 |
| 420 | 90 | 8 | 0 | 5 | 1 |
| 421 | 70 | 1 | 0 | 0 | 0 |
| 422 | 200 | 12 | 0 | 9 | 2 |
| 423 | 50 | 1 | 0 | 0 | 0 |
| 424 | 80 | 0 | 0 | 7 | 0 |
| 425 | 200 | 92 | 1 | 91 | 35 |
| 426 | 50 | 3 | 1 | 4 | 1 |
| 427 | 90 | 14 | 0 | 19 | 4 |
| 428 | 300 | 26 | 0 | 70 | 8 |
| 431 | 90 | 12 | 0 | 6 | 3 |
| 433 | 120 | 20 | 1 | 34 | 8 |
| 440 | 300 | 46 | 0 | 72 | 11 |
| 442 | 600 | 135 | 6 | 208 | 40 |
| 443 | 400 | 30 | 0 | 41 | 10 |
| 446 | 80 | 17 | 0 | 18 | 7 |
| 447 | 80 | 8 | 0 | 15 | 2 |
| 448 | 90 | 10 | 1 | 21 | 3 |
| 449 | 90 | 17 | 2 | 42 | 3 |
| 450 | 90 | 6 | 0 | 7 | 4 |
| 451 | 120 | 11 | 0 | 9 | 1 |
| 454 | 50 | 16 | 1 | 26 | 8 |
| 456 | 50 | 2 | 0 | 1 | 0 |
| 457 | 90 | 9 | 0 | 5 | 1 |
| 458 | 80 | 2 | 0 | 2 | 3 |
| 459 | 150 | 28 | 0 | 27 | 6 |
| 461 | 500 | 67 | 1 | 153 | 23 |
| 462 | 600 | 75 | 2 | 100 | 21 |

Appendix B. Continued

| Permit area | Permits available | Permits issued | | | |
|--------------------|-------------------|-----------------|-----------|---------|-------|
| | | General lottery | Landowner | Surplus | Youth |
| 463 | 140 | 14 | 0 | 49 | 9 |
| 464 | 200 | 14 | 0 | 32 | 11 |
| 465 | 200 | 8 | 0 | 23 | 7 |
| 466 | 400 | 22 | 0 | 60 | 18 |
| 467 | 300 | 42 | 3 | 54 | 11 |
| 601 | 500 | 110 | 0 | 258 | 49 |
| Total ^a | 22250 | 3324 | 63 | 5834 | 1118 |

^aTotal excludes 97 permits issued for the Camp Ripley disabled veterans hunt

Appendix C. Permits available and issued, registered harvest by hunting license type and permit area for the 2010 spring wild turkey season, Minnesota.

| Permit Area | Permits | | Registered harvest by hunting license type | | | | | | | | | |
|-------------|-----------|--------|--|------------------|------------------|------------------|------------------|------------------|------------------|------------------|------------------|------------------|
| | Available | Issued | 601 ^a | 602 ^b | 606 ^c | 607 ^d | 608 ^e | 610 ^f | 611 ^g | 613 ^h | 614 ⁱ | 615 ^j |
| 152 | 80 | 46 | 3 | 0 | 0 | 0 | 0 | 8 | 0 | 5 | 0 | 0 |
| 156 | 150 | 176 | 20 | 0 | 0 | 0 | 0 | 28 | 1 | 8 | 0 | 0 |
| 157 | 650 | 738 | 49 | 1 | 0 | 4 | 0 | 153 | 1 | 38 | 0 | 1 |
| 159 | 240 | 259 | 8 | 0 | 0 | 2 | 0 | 46 | 0 | 7 | 0 | 0 |
| 183 | 80 | 83 | 2 | 0 | 0 | 0 | 0 | 10 | 0 | 0 | 0 | 0 |
| 213 | 1000 | 1045 | 75 | 0 | 0 | 6 | 0 | 196 | 3 | 33 | 0 | 0 |
| 214 | 1000 | 784 | 39 | 0 | 1 | 1 | 0 | 161 | 1 | 55 | 0 | 1 |
| 215 | 1180 | 1224 | 74 | 0 | 1 | 9 | 0 | 198 | 1 | 82 | 0 | 0 |
| 218 | 1120 | 1262 | 86 | 0 | 0 | 13 | 0 | 263 | 0 | 80 | 0 | 0 |
| 219 | 590 | 670 | 52 | 0 | 0 | 3 | 0 | 110 | 0 | 29 | 0 | 0 |
| 221 | 700 | 678 | 38 | 0 | 0 | 4 | 0 | 142 | 1 | 37 | 0 | 0 |
| 222 | 630 | 532 | 17 | 0 | 0 | 5 | 0 | 97 | 4 | 25 | 0 | 0 |
| 223 | 1000 | 1076 | 74 | 0 | 0 | 15 | 0 | 167 | 0 | 57 | 0 | 1 |
| 225 | 1440 | 1216 | 41 | 0 | 0 | 7 | 0 | 204 | 0 | 56 | 0 | 1 |
| 227 | 1400 | 1252 | 61 | 0 | 0 | 8 | 0 | 209 | 2 | 53 | 0 | 0 |
| 229 | 470 | 396 | 21 | 0 | 0 | 1 | 0 | 55 | 0 | 13 | 0 | 0 |
| 235 | 240 | 220 | 11 | 0 | 0 | 2 | 0 | 25 | 1 | 7 | 0 | 0 |
| 236 | 1560 | 1277 | 77 | 2 | 1 | 13 | 0 | 242 | 2 | 60 | 1 | 0 |
| 239 | 1310 | 1294 | 58 | 0 | 0 | 4 | 0 | 232 | 2 | 67 | 0 | 0 |
| 240 | 1160 | 957 | 54 | 2 | 0 | 3 | 0 | 192 | 4 | 65 | 0 | 0 |
| 241 | 360 | 294 | 20 | 0 | 0 | 0 | 0 | 47 | 0 | 17 | 0 | 0 |
| 242 | 80 | 38 | 1 | 0 | 0 | 0 | 0 | 7 | 0 | 4 | 0 | 0 |
| 243 | 240 | 226 | 11 | 0 | 0 | 0 | 0 | 40 | 0 | 21 | 0 | 0 |
| 244 | 500 | 496 | 20 | 1 | 0 | 3 | 0 | 101 | 1 | 20 | 0 | 0 |
| 246 | 300 | 353 | 29 | 0 | 0 | 1 | 0 | 60 | 0 | 21 | 0 | 0 |
| 247 | 80 | 74 | 3 | 0 | 0 | 0 | 0 | 16 | 0 | 6 | 0 | 0 |
| 248 | 580 | 385 | 19 | 0 | 0 | 0 | 0 | 76 | 0 | 15 | 0 | 0 |
| 249 | 560 | 543 | 26 | 0 | 0 | 1 | 0 | 97 | 0 | 36 | 0 | 0 |
| 262 | 180 | 80 | 8 | 0 | 0 | 0 | 0 | 9 | 0 | 7 | 0 | 0 |
| 266 | 180 | 57 | 4 | 0 | 0 | 0 | 0 | 7 | 0 | 3 | 0 | 0 |
| 338 | 1100 | 1017 | 72 | 1 | 0 | 2 | 0 | 183 | 1 | 39 | 0 | 0 |
| 339 | 1070 | 913 | 45 | 0 | 0 | 3 | 0 | 168 | 2 | 51 | 0 | 0 |
| 341 | 2210 | 2105 | 99 | 0 | 1 | 5 | 1 | 425 | 11 | 104 | 0 | 0 |
| 342 | 2150 | 1396 | 45 | 1 | 0 | 3 | 0 | 284 | 5 | 36 | 1 | 0 |
| 343 | 2000 | 1875 | 135 | 1 | 0 | 15 | 0 | 398 | 6 | 87 | 2 | 2 |
| 344 | 1250 | 1001 | 27 | 0 | 1 | 1 | 0 | 171 | 5 | 23 | 1 | 0 |

Appendix C. Continued

| Permit area | Permits | | Registered harvest by hunting license type | | | | | | | | | |
|-------------|-----------|--------|--|------------------|------------------|------------------|------------------|------------------|------------------|------------------|------------------|------------------|
| | Available | Issued | 601 ^a | 602 ^b | 606 ^c | 607 ^d | 608 ^e | 610 ^f | 611 ^g | 613 ^h | 614 ⁱ | 615 ^j |
| 345 | 1500 | 915 | 24 | 0 | 0 | 1 | 0 | 153 | 3 | 25 | 0 | 0 |
| 346 | 2600 | 1565 | 39 | 0 | 0 | 0 | 0 | 332 | 7 | 34 | 1 | 0 |
| 347 | 1500 | 1114 | 38 | 0 | 0 | 1 | 0 | 198 | 5 | 36 | 0 | 0 |
| 348 | 1650 | 1231 | 27 | 0 | 0 | 1 | 0 | 197 | 11 | 36 | 0 | 1 |
| 349 | 3600 | 2372 | 44 | 1 | 1 | 0 | 0 | 401 | 23 | 43 | 0 | 0 |
| 412 | 560 | 486 | 15 | 0 | 0 | 1 | 0 | 92 | 0 | 29 | 0 | 0 |
| 416 | 240 | 248 | 12 | 0 | 0 | 0 | 0 | 44 | 0 | 16 | 0 | 0 |
| 417 | 630 | 701 | 37 | 0 | 0 | 4 | 0 | 134 | 0 | 46 | 1 | 0 |
| 420 | 180 | 74 | 2 | 0 | 0 | 0 | 0 | 11 | 0 | 5 | 0 | 0 |
| 421 | 112 | 29 | 0 | 0 | 0 | 0 | 0 | 3 | 0 | 3 | 0 | 0 |
| 422 | 380 | 167 | 6 | 0 | 0 | 0 | 0 | 45 | 1 | 13 | 0 | 1 |
| 423 | 80 | 13 | 0 | 0 | 0 | 0 | 0 | 2 | 0 | 0 | 0 | 0 |
| 424 | 140 | 62 | 1 | 0 | 0 | 0 | 0 | 9 | 0 | 5 | 0 | 0 |
| 425 | 590 | 684 | 31 | 0 | 0 | 5 | 0 | 142 | 1 | 22 | 0 | 1 |
| 426 | 80 | 39 | 0 | 0 | 0 | 0 | 0 | 9 | 0 | 3 | 0 | 0 |
| 427 | 180 | 146 | 12 | 0 | 0 | 0 | 0 | 29 | 0 | 4 | 0 | 0 |
| 428 | 540 | 377 | 20 | 0 | 0 | 3 | 0 | 75 | 0 | 26 | 0 | 0 |
| 431 | 180 | 112 | 5 | 0 | 0 | 0 | 0 | 28 | 0 | 3 | 1 | 0 |
| 433 | 240 | 204 | 8 | 0 | 0 | 0 | 0 | 31 | 0 | 4 | 0 | 0 |
| 440 | 750 | 643 | 49 | 0 | 0 | 1 | 0 | 132 | 0 | 26 | 0 | 1 |
| 442 | 1590 | 1554 | 89 | 0 | 0 | 6 | 0 | 314 | 3 | 92 | 0 | 0 |
| 443 | 910 | 592 | 13 | 0 | 0 | 1 | 0 | 124 | 1 | 17 | 0 | 0 |
| 446 | 140 | 109 | 1 | 0 | 0 | 0 | 0 | 21 | 1 | 8 | 0 | 0 |
| 447 | 140 | 78 | 1 | 0 | 0 | 0 | 0 | 13 | 0 | 3 | 0 | 0 |
| 448 | 180 | 128 | 4 | 0 | 0 | 0 | 0 | 25 | 0 | 6 | 0 | 0 |
| 449 | 180 | 183 | 14 | 0 | 0 | 0 | 0 | 36 | 0 | 14 | 1 | 0 |
| 450 | 180 | 101 | 9 | 0 | 0 | 0 | 0 | 17 | 0 | 6 | 0 | 0 |
| 451 | 240 | 124 | 1 | 0 | 0 | 0 | 0 | 14 | 0 | 9 | 0 | 1 |
| 454 | 80 | 87 | 6 | 0 | 0 | 0 | 0 | 14 | 0 | 9 | 0 | 0 |
| 456 | 80 | 28 | 0 | 0 | 0 | 0 | 0 | 4 | 0 | 1 | 0 | 0 |
| 457 | 180 | 98 | 4 | 0 | 0 | 0 | 0 | 18 | 0 | 5 | 0 | 0 |
| 458 | 140 | 49 | 0 | 0 | 0 | 0 | 0 | 9 | 0 | 6 | 1 | 0 |
| 459 | 300 | 220 | 5 | 0 | 0 | 0 | 0 | 18 | 1 | 4 | 0 | 0 |
| 461 | 1280 | 1159 | 63 | 0 | 0 | 6 | 0 | 241 | 3 | 65 | 2 | 0 |
| 462 | 1350 | 1011 | 54 | 0 | 0 | 7 | 0 | 252 | 3 | 50 | 1 | 0 |

Appendix C. Continued

| Permit area | Permits | | Registered harvest by hunting license type | | | | | | | | | |
|--------------------|-----------|---------------------|--|------------------|------------------|------------------|------------------|------------------|------------------|------------------|------------------|------------------|
| | Available | Issued | 601 ^a | 602 ^b | 606 ^c | 607 ^d | 608 ^e | 610 ^f | 611 ^g | 613 ^h | 614 ⁱ | 615 ^j |
| 463 | 350 | 301 | 8 | 0 | 0 | 1 | 0 | 48 | 0 | 9 | 1 | 0 |
| 464 | 470 | 349 | 24 | 0 | 0 | 1 | 0 | 52 | 0 | 15 | 0 | 0 |
| 465 | 470 | 279 | 10 | 0 | 0 | 1 | 0 | 55 | 2 | 15 | 0 | 0 |
| 466 | 910 | 594 | 22 | 0 | 0 | 1 | 0 | 99 | 0 | 26 | 2 | 0 |
| 467 | 690 | 555 | 28 | 1 | 0 | 3 | 0 | 77 | 0 | 26 | 0 | 0 |
| 601 | 1550 | 1632 | 135 | 2 | 2 | 27 | 0 | 279 | 4 | 107 | 1 | 0 |
| Total ^k | 55,982 | 46,451 ^l | 2285 | 13 | 8 | 205 | 1 | 8624 | 123 | 2139 | 17 | 11 |

^a Resident youth

^b Non-resident youth

^c Resident youth archery

^d Resident archery

^e Non-resident archery

^f Resident license (includes general lottery and landowner)

^g Non-resident license (includes general lottery)

^h Resident surplus

ⁱ Non-resident surplus

^j Military

^k Total registered harvest excludes 41 turkeys registered by license types (603 resident youth surplus, 599 non-resident youth archery, 604 non-resident youth spring surplus),

^l Total excludes 97 permits issued for the Camp Ripley disabled veterans hunt

Appendix D. Gender and age structure of registered wild turkeys by permit area for the 2010 spring wild turkey season, Minnesota.

Note: Gender and age is hunter reported and is subject to error.

| Permit area | Female (bearded) | Male | | Juvenile (%) | Total registered harvest |
|-------------|------------------|-------|----------|--------------|--------------------------|
| | | Adult | Juvenile | | |
| 152 | 0 | 14 | 2 | 13 | 16 |
| 156 | 0 | 40 | 17 | 30 | 57 |
| 157 | 0 | 208 | 39 | 16 | 247 |
| 159 | 2 | 56 | 5 | 8 | 63 |
| 183 | 0 | 12 | 0 | 0 | 12 |
| 213 | 0 | 255 | 58 | 19 | 313 |
| 214 | 0 | 206 | 53 | 20 | 259 |
| 215 | 3 | 303 | 59 | 16 | 365 |
| 218 | 2 | 349 | 91 | 21 | 442 |
| 219 | 1 | 152 | 41 | 21 | 194 |
| 221 | 0 | 181 | 41 | 18 | 222 |
| 222 | 0 | 128 | 20 | 14 | 148 |
| 223 | 0 | 266 | 48 | 15 | 314 |
| 225 | 0 | 245 | 64 | 21 | 309 |
| 227 | 4 | 259 | 70 | 21 | 333 |
| 229 | 0 | 63 | 27 | 30 | 90 |
| 235 | 2 | 35 | 9 | 20 | 46 |
| 236 | 2 | 320 | 76 | 19 | 398 |
| 239 | 0 | 295 | 68 | 19 | 363 |
| 240 | 0 | 253 | 67 | 21 | 320 |
| 241 | 0 | 66 | 18 | 21 | 84 |
| 242 | 0 | 10 | 2 | 17 | 12 |
| 243 | 0 | 62 | 10 | 14 | 72 |
| 244 | 1 | 118 | 27 | 18 | 146 |
| 246 | 1 | 88 | 22 | 20 | 111 |
| 247 | 0 | 21 | 4 | 16 | 25 |
| 248 | 1 | 92 | 17 | 15 | 110 |
| 249 | 0 | 130 | 30 | 19 | 160 |
| 262 | 1 | 14 | 9 | 38 | 24 |
| 266 | 1 | 11 | 2 | 14 | 14 |
| 338 | 3 | 225 | 70 | 23 | 298 |
| 339 | 1 | 212 | 56 | 21 | 269 |
| 341 | 2 | 500 | 144 | 22 | 646 |
| 342 | 2 | 297 | 76 | 20 | 375 |
| 343 | 4 | 523 | 119 | 18 | 646 |
| 344 | 0 | 155 | 74 | 32 | 229 |

Appendix D. Continued

| Permit area | Female (bearded) | Male | | Juvenile (%) | Total registered harvest |
|-------------|------------------|-------|----------|--------------|--------------------------|
| | | Adult | Juvenile | | |
| 345 | 0 | 171 | 35 | 17 | 206 |
| 346 | 5 | 319 | 89 | 22 | 413 |
| 347 | 2 | 228 | 48 | 17 | 278 |
| 348 | 1 | 215 | 57 | 21 | 273 |
| 349 | 4 | 360 | 149 | 29 | 513 |
| 412 | 0 | 118 | 19 | 14 | 137 |
| 416 | 0 | 64 | 8 | 11 | 72 |
| 417 | 0 | 177 | 45 | 20 | 222 |
| 420 | 0 | 18 | 0 | 0 | 18 |
| 421 | 0 | 4 | 2 | 33 | 6 |
| 422 | 1 | 51 | 14 | 21 | 66 |
| 423 | 0 | 1 | 1 | 50 | 2 |
| 424 | 0 | 14 | 1 | 7 | 15 |
| 425 | 1 | 154 | 47 | 23 | 202 |
| 426 | 0 | 12 | 0 | 0 | 12 |
| 427 | 1 | 39 | 5 | 11 | 45 |
| 428 | 0 | 89 | 35 | 28 | 124 |
| 431 | 0 | 32 | 5 | 14 | 37 |
| 433 | 0 | 37 | 6 | 14 | 43 |
| 440 | 0 | 156 | 53 | 25 | 209 |
| 442 | 5 | 373 | 126 | 25 | 504 |
| 443 | 0 | 113 | 43 | 28 | 156 |
| 446 | 0 | 23 | 8 | 26 | 31 |
| 447 | 1 | 13 | 3 | 18 | 17 |
| 448 | 0 | 33 | 2 | 6 | 35 |
| 449 | 1 | 59 | 5 | 8 | 65 |
| 450 | 0 | 20 | 12 | 38 | 32 |
| 451 | 0 | 22 | 3 | 12 | 25 |
| 454 | 0 | 27 | 2 | 7 | 29 |
| 456 | 1 | 3 | 1 | 20 | 5 |
| 457 | 0 | 22 | 5 | 19 | 27 |
| 458 | 0 | 14 | 2 | 13 | 16 |
| 459 | 0 | 25 | 3 | 11 | 28 |
| 461 | 2 | 324 | 54 | 14 | 380 |
| 462 | 3 | 275 | 89 | 24 | 367 |

Appendix D. Continued

| Permit area | Female (bearded) | Male | | Juvenile (%) | Total registered harvest |
|------------------|------------------|-------|----------|--------------|--------------------------|
| | | Adult | Juvenile | | |
| 463 | 0 | 50 | 17 | 25 | 67 |
| 464 | 1 | 67 | 24 | 26 | 92 |
| 465 | 0 | 69 | 14 | 17 | 83 |
| 466 | 1 | 113 | 36 | 24 | 150 |
| 467 | 2 | 114 | 19 | 14 | 135 |
| 601 | 3 | 452 | 102 | 18 | 557 |
| 801 ^a | 0 | 33 | 2 | 6 | 35 |
| 802 ^a | 0 | 5 | 1 | 17 | 6 |
| Total | 68 | 10672 | 2727 | 20 | 13467 |

^a Camp Ripley disabled veterans hunt

Appendix E. Registered harvest, general lottery applicants, permits available (total, landowner, general lottery), and the chance of being drawn in the general lottery by permit area and time period for the 2010 spring wild turkey season, Minnesota.

| Permit area | Time period | Registered harvest | Applicants | Permits available | | | Chance of general lottery applicant being drawn (%) ^b |
|-------------|-------------|--------------------|------------|-------------------|------------------------|-----------------|--|
| | | | | Total | Landowner ^a | General lottery | |
| 152 | A | 0 | 12 | 5 | 0 | 5 | 42 |
| | B | 2 | 12 | 5 | 0 | 5 | 42 |
| | C | 4 | 12 | 5 | 0 | 5 | 42 |
| | D | 3 | 12 | 5 | 0 | 5 | 42 |
| | E | 2 | 4 | 5 | 0 | 5 | 125 |
| | F | 2 | 0 | 5 | 0 | 5 | 100 |
| | G | 2 | 1 | 25 | 0 | 5 | 100 |
| | H | 1 | 2 | 25 | 0 | 5 | 100 |
| 156 | A | 10 | 38 | 15 | 3 | 9 | 24 |
| | B | 7 | 26 | 15 | 2 | 11 | 42 |
| | C | 13 | 38 | 15 | 0 | 14 | 37 |
| | D | 8 | 38 | 15 | 3 | 8 | 21 |
| | E | 3 | 22 | 15 | 3 | 9 | 41 |
| | F | 0 | 12 | 15 | 1 | 13 | 100 |
| | G | 7 | 30 | 30 | 2 | 24 | 80 |
| | H | 9 | 10 | 30 | 0 | 30 | 100 |
| 157 | A | 57 | 224 | 75 | 7 | 60 | 27 |
| | B | 27 | 122 | 75 | 7 | 59 | 48 |
| | C | 41 | 196 | 75 | 11 | 50 | 26 |
| | D | 33 | 183 | 75 | 1 | 72 | 39 |
| | E | 28 | 54 | 75 | 1 | 73 | 100 |
| | F | 29 | 24 | 75 | 0 | 75 | 100 |
| | G | 21 | 51 | 100 | 1 | 98 | 100 |
| | H | 11 | 29 | 100 | 1 | 98 | 100 |
| 159 | A | 18 | 115 | 20 | 4 | 12 | 10 |
| | B | 9 | 47 | 20 | 5 | 10 | 21 |
| | C | 4 | 73 | 20 | 2 | 16 | 22 |
| | D | 6 | 41 | 20 | 0 | 20 | 49 |
| | E | 3 | 22 | 20 | 0 | 20 | 91 |
| | F | 5 | 14 | 20 | 0 | 20 | 100 |
| | G | 13 | 53 | 60 | 0 | 58 | 100 |
| | H | 5 | 11 | 60 | 1 | 58 | 100 |
| 183 | A | 3 | 14 | 5 | 1 | 3 | 21 |
| | B | 2 | 9 | 5 | 0 | 4 | 44 |
| | C | 1 | 19 | 5 | 1 | 3 | 16 |
| | D | 2 | 32 | 5 | 0 | 5 | 16 |
| | E | 2 | 19 | 5 | 1 | 3 | 16 |
| | F | 0 | 9 | 5 | 0 | 5 | 56 |
| | G | 2 | 22 | 25 | 0 | 25 | 100 |
| | H | 0 | 15 | 25 | 1 | 23 | 100 |

Appendix E. Continued

| Permit area | Time period | Registered harvest | Applicants | Permits available | | | Chance of general lottery applicant being drawn (%) ^b |
|-------------|-------------|--------------------|------------|-------------------|------------------------|-----------------|--|
| | | | | Total | Landowner ^a | General lottery | |
| 213 | A | 78 | 281 | 100 | 15 | 85 | 30 |
| | B | 46 | 209 | 100 | 19 | 81 | 39 |
| | C | 51 | 314 | 100 | 16 | 84 | 27 |
| | D | 40 | 264 | 100 | 7 | 93 | 35 |
| | E | 25 | 79 | 100 | 5 | 95 | 100 |
| | F | 23 | 47 | 100 | 1 | 99 | 100 |
| | G | 24 | 86 | 200 | 3 | 197 | 100 |
| | H | 26 | 31 | 200 | 0 | 200 | 100 |
| 214 | A | 54 | 176 | 100 | 10 | 90 | 51 |
| | B | 38 | 130 | 100 | 4 | 96 | 74 |
| | C | 42 | 163 | 100 | 10 | 90 | 55 |
| | D | 36 | 145 | 100 | 0 | 100 | 69 |
| | E | 33 | 33 | 100 | 1 | 99 | 100 |
| | F | 14 | 22 | 100 | 0 | 100 | 100 |
| | G | 30 | 45 | 200 | 2 | 198 | 100 |
| | H | 12 | 15 | 200 | 3 | 197 | 100 |
| 215 | A | 78 | 343 | 130 | 10 | 120 | 35 |
| | B | 41 | 176 | 130 | 8 | 122 | 69 |
| | C | 58 | 367 | 130 | 11 | 119 | 32 |
| | D | 49 | 253 | 130 | 3 | 127 | 50 |
| | E | 41 | 79 | 130 | 1 | 129 | 100 |
| | F | 36 | 38 | 130 | 1 | 129 | 100 |
| | G | 41 | 60 | 200 | 1 | 199 | 100 |
| | H | 21 | 22 | 200 | 0 | 200 | 100 |
| 218 | A | 98 | 322 | 120 | 19 | 101 | 31 |
| | B | 48 | 200 | 120 | 10 | 110 | 55 |
| | C | 65 | 364 | 120 | 13 | 107 | 29 |
| | D | 49 | 232 | 120 | 9 | 111 | 48 |
| | E | 45 | 88 | 120 | 1 | 119 | 100 |
| | F | 41 | 55 | 120 | 0 | 120 | 100 |
| | G | 60 | 82 | 200 | 2 | 198 | 100 |
| | H | 36 | 40 | 200 | 0 | 200 | 100 |
| 219 | A | 54 | 196 | 65 | 5 | 60 | 31 |
| | B | 28 | 123 | 65 | 6 | 59 | 48 |
| | C | 22 | 198 | 65 | 3 | 62 | 31 |
| | D | 24 | 142 | 65 | 2 | 63 | 44 |
| | E | 18 | 52 | 65 | 2 | 63 | 100 |
| | F | 13 | 17 | 65 | 0 | 65 | 100 |
| | G | 25 | 43 | 100 | 0 | 100 | 100 |
| | H | 10 | 12 | 100 | 0 | 100 | 100 |

Appendix E. Continued

| Permit area | Time period | Registered harvest | Applicants | Permits available | | | Chance of general lottery applicant being drawn (%) ^b |
|-------------|-------------|--------------------|------------|-------------------|------------------------|-----------------|--|
| | | | | Total | Landowner ^a | General lottery | |
| 221 | A | 51 | 148 | 75 | 8 | 67 | 45 |
| | B | 33 | 106 | 75 | 9 | 66 | 62 |
| | C | 26 | 171 | 75 | 4 | 71 | 42 |
| | D | 30 | 105 | 75 | 2 | 73 | 70 |
| | E | 29 | 23 | 75 | 1 | 74 | 100 |
| | F | 22 | 27 | 75 | 0 | 75 | 100 |
| | G | 22 | 47 | 125 | 1 | 124 | 100 |
| | H | 9 | 13 | 125 | 0 | 125 | 100 |
| 222 | A | 29 | 116 | 55 | 10 | 45 | 39 |
| | B | 26 | 78 | 55 | 3 | 52 | 67 |
| | C | 21 | 154 | 55 | 1 | 54 | 35 |
| | D | 19 | 85 | 55 | 4 | 51 | 60 |
| | E | 14 | 37 | 55 | 2 | 53 | 100 |
| | F | 6 | 24 | 55 | 1 | 54 | 100 |
| | G | 28 | 46 | 150 | 2 | 148 | 100 |
| | H | 5 | 13 | 150 | 0 | 150 | 100 |
| 223 | A | 77 | 339 | 100 | 10 | 90 | 27 |
| | B | 41 | 199 | 100 | 5 | 95 | 48 |
| | C | 48 | 309 | 100 | 4 | 96 | 31 |
| | D | 33 | 172 | 100 | 1 | 99 | 58 |
| | E | 31 | 74 | 100 | 5 | 95 | 100 |
| | F | 23 | 38 | 100 | 0 | 100 | 100 |
| | G | 48 | 59 | 200 | 0 | 200 | 100 |
| | H | 13 | 14 | 200 | 0 | 200 | 100 |
| 225 | A | 75 | 332 | 165 | 33 | 132 | 40 |
| | B | 52 | 187 | 165 | 10 | 155 | 83 |
| | C | 49 | 317 | 165 | 14 | 151 | 48 |
| | D | 40 | 191 | 165 | 5 | 160 | 84 |
| | E | 40 | 60 | 165 | 2 | 163 | 100 |
| | F | 21 | 27 | 165 | 2 | 163 | 100 |
| | G | 22 | 47 | 225 | 1 | 224 | 100 |
| | H | 10 | 11 | 225 | 0 | 225 | 100 |
| 227 | A | 81 | 335 | 150 | 2 | 148 | 44 |
| | B | 53 | 202 | 150 | 12 | 138 | 68 |
| | C | 49 | 250 | 150 | 8 | 142 | 57 |
| | D | 50 | 178 | 150 | 2 | 148 | 83 |
| | E | 37 | 68 | 150 | 1 | 149 | 100 |
| | F | 20 | 33 | 150 | 0 | 150 | 100 |
| | G | 30 | 54 | 250 | 1 | 249 | 100 |
| | H | 13 | 13 | 250 | 0 | 250 | 100 |

Appendix E. Continued

| Permit area | Time period | Registered harvest | Applicants | Permits available | | | Chance of general lottery applicant being drawn (%) ^b |
|-------------|-------------|--------------------|------------|-------------------|------------------------|-----------------|--|
| | | | | Total | Landowner ^a | General lottery | |
| 229 | A | 26 | 86 | 45 | 4 | 41 | 48 |
| | B | 12 | 56 | 45 | 3 | 42 | 75 |
| | C | 15 | 81 | 45 | 1 | 44 | 54 |
| | D | 13 | 60 | 45 | 3 | 42 | 70 |
| | E | 9 | 12 | 45 | 0 | 45 | 100 |
| | F | 2 | 10 | 45 | 0 | 45 | 100 |
| | G | 9 | 13 | 100 | 1 | 99 | 100 |
| | H | 4 | 5 | 100 | 0 | 100 | 100 |
| 235 | A | 15 | 77 | 20 | 0 | 20 | 26 |
| | B | 7 | 51 | 20 | 0 | 20 | 39 |
| | C | 4 | 50 | 20 | 0 | 20 | 40 |
| | D | 6 | 33 | 20 | 0 | 20 | 61 |
| | E | 1 | 10 | 20 | 0 | 20 | 100 |
| | F | 2 | 17 | 20 | 0 | 20 | 100 |
| | G | 6 | 4 | 60 | 0 | 60 | 100 |
| | H | 5 | 11 | 60 | 0 | 60 | 100 |
| 236 | A | 109 | 369 | 160 | 8 | 152 | 41 |
| | B | 52 | 230 | 160 | 4 | 156 | 68 |
| | C | 56 | 318 | 160 | 7 | 153 | 48 |
| | D | 47 | 229 | 160 | 4 | 156 | 68 |
| | E | 54 | 87 | 160 | 0 | 160 | 100 |
| | F | 24 | 32 | 160 | 0 | 160 | 100 |
| | G | 44 | 54 | 300 | 0 | 300 | 100 |
| | H | 12 | 22 | 300 | 0 | 300 | 100 |
| 239 | A | 72 | 328 | 135 | 15 | 120 | 37 |
| | B | 54 | 221 | 135 | 17 | 118 | 53 |
| | C | 60 | 366 | 135 | 16 | 119 | 33 |
| | D | 34 | 280 | 135 | 11 | 124 | 44 |
| | E | 41 | 89 | 135 | 1 | 134 | 100 |
| | F | 32 | 66 | 135 | 0 | 135 | 100 |
| | G | 49 | 94 | 250 | 1 | 249 | 100 |
| | H | 21 | 33 | 250 | 0 | 250 | 100 |
| 240 | A | 76 | 232 | 110 | 19 | 91 | 39 |
| | B | 38 | 130 | 110 | 13 | 97 | 75 |
| | C | 44 | 211 | 110 | 10 | 100 | 47 |
| | D | 37 | 190 | 110 | 3 | 107 | 56 |
| | E | 42 | 54 | 110 | 0 | 110 | 100 |
| | F | 36 | 48 | 110 | 0 | 110 | 100 |
| | G | 35 | 59 | 250 | 0 | 250 | 100 |
| | H | 12 | 20 | 250 | 0 | 250 | 100 |

Appendix E. Continued

| Permit area | Time period | Registered harvest | Applicants | Permits available | | | Chance of general lottery applicant being drawn (%) ^b |
|-------------|-------------|--------------------|------------|-------------------|------------------------|-----------------|--|
| | | | | Total | Landowner ^a | General lottery | |
| 241 | A | 24 | 68 | 30 | 0 | 30 | 44 |
| | B | 11 | 35 | 30 | 1 | 29 | 83 |
| | C | 13 | 67 | 30 | 4 | 26 | 39 |
| | D | 10 | 37 | 30 | 3 | 27 | 73 |
| | E | 10 | 12 | 30 | 0 | 30 | 100 |
| | F | 6 | 11 | 30 | 0 | 30 | 100 |
| | G | 8 | 27 | 90 | 1 | 89 | 100 |
| | H | 2 | 6 | 90 | 0 | 90 | 100 |
| 242 | A | 3 | 4 | 5 | 0 | 5 | 100 |
| | B | 0 | 1 | 5 | 0 | 5 | 100 |
| | C | 1 | 14 | 5 | 0 | 5 | 36 |
| | D | 0 | 10 | 5 | 0 | 5 | 50 |
| | E | 0 | 0 | 5 | 0 | 5 | 100 |
| | F | 2 | 0 | 5 | 0 | 5 | 100 |
| | G | 6 | 6 | 25 | 0 | 25 | 100 |
| | H | 0 | 0 | 25 | 0 | 25 | 100 |
| 243 | A | 12 | 44 | 20 | 3 | 17 | 39 |
| | B | 8 | 16 | 20 | 2 | 18 | 100 |
| | C | 9 | 53 | 20 | 4 | 16 | 30 |
| | D | 10 | 31 | 20 | 3 | 17 | 55 |
| | E | 5 | 12 | 20 | 0 | 20 | 100 |
| | F | 5 | 4 | 20 | 1 | 19 | 100 |
| | G | 14 | 26 | 60 | 1 | 59 | 100 |
| | H | 9 | 15 | 60 | 0 | 60 | 100 |
| 244 | A | 35 | 128 | 50 | 8 | 42 | 33 |
| | B | 15 | 89 | 50 | 2 | 48 | 54 |
| | C | 33 | 159 | 50 | 7 | 43 | 27 |
| | D | 15 | 113 | 50 | 5 | 45 | 40 |
| | E | 15 | 53 | 50 | 1 | 49 | 92 |
| | F | 14 | 32 | 50 | 0 | 50 | 100 |
| | G | 10 | 33 | 100 | 0 | 100 | 100 |
| | H | 9 | 10 | 100 | 0 | 100 | 100 |
| 246 | A | 14 | 69 | 25 | 3 | 22 | 32 |
| | B | 10 | 56 | 25 | 4 | 21 | 38 |
| | C | 22 | 90 | 25 | 3 | 22 | 24 |
| | D | 14 | 78 | 25 | 4 | 21 | 27 |
| | E | 9 | 29 | 25 | 0 | 25 | 86 |
| | F | 11 | 6 | 25 | 4 | 21 | 100 |
| | G | 19 | 63 | 75 | 2 | 73 | 100 |
| | H | 12 | 21 | 75 | 0 | 75 | 100 |

Appendix E. Continued

| Permit area | Time period | Registered harvest | Applicants | Permits available | | | Chance of general lottery applicant being drawn (%) ^b |
|-------------|-------------|--------------------|------------|-------------------|------------------------|-----------------|--|
| | | | | Total | Landowner ^a | General lottery | |
| 247 | A | 2 | 20 | 5 | 0 | 5 | 25 |
| | B | 4 | 6 | 5 | 1 | 4 | 67 |
| | C | 3 | 14 | 5 | 0 | 5 | 36 |
| | D | 2 | 10 | 5 | 1 | 4 | 40 |
| | E | 1 | 1 | 5 | 0 | 5 | 100 |
| | F | 1 | 3 | 5 | 0 | 5 | 100 |
| | G | 9 | 20 | 25 | 0 | 25 | 100 |
| | H | 3 | 5 | 25 | 0 | 25 | 100 |
| 248 | A | 28 | 93 | 55 | 8 | 47 | 51 |
| | B | 20 | 57 | 55 | 5 | 50 | 88 |
| | C | 19 | 83 | 55 | 3 | 52 | 63 |
| | D | 14 | 55 | 55 | 0 | 55 | 100 |
| | E | 8 | 16 | 55 | 4 | 51 | 100 |
| | F | 5 | 7 | 55 | 1 | 54 | 100 |
| | G | 14 | 24 | 125 | 0 | 125 | 100 |
| | H | 2 | 3 | 125 | 1 | 124 | 100 |
| 249 | A | 37 | 118 | 60 | 7 | 53 | 45 |
| | B | 23 | 113 | 60 | 9 | 51 | 45 |
| | C | 30 | 141 | 60 | 2 | 58 | 41 |
| | D | 15 | 108 | 60 | 2 | 58 | 54 |
| | E | 14 | 30 | 60 | 0 | 60 | 100 |
| | F | 11 | 24 | 60 | 0 | 60 | 100 |
| | G | 24 | 25 | 100 | 0 | 100 | 100 |
| | H | 6 | 18 | 100 | 0 | 100 | 100 |
| 262 | A | 5 | 6 | 15 | 1 | 14 | 100 |
| | B | 4 | 3 | 15 | 0 | 15 | 100 |
| | C | 7 | 15 | 15 | 0 | 15 | 100 |
| | D | 1 | 9 | 15 | 0 | 15 | 100 |
| | E | 2 | 0 | 15 | 0 | 15 | 100 |
| | F | 0 | 0 | 15 | 0 | 15 | 100 |
| | G | 5 | 3 | 45 | 0 | 45 | 100 |
| | H | 0 | 1 | 45 | 0 | 45 | 100 |
| 266 | A | 4 | 6 | 15 | 0 | 15 | 100 |
| | B | 2 | 3 | 15 | 0 | 15 | 100 |
| | C | 1 | 8 | 15 | 0 | 15 | 100 |
| | D | 3 | 4 | 15 | 0 | 15 | 100 |
| | E | 1 | 2 | 15 | 0 | 15 | 100 |
| | F | 0 | 1 | 15 | 0 | 15 | 100 |
| | G | 3 | 5 | 45 | 0 | 45 | 100 |
| | H | 0 | 0 | 45 | 0 | 45 | 100 |

Appendix E. Continued

| Permit area | Time period | Registered harvest | Applicants | Permits available | | | Chance of general lottery applicant being drawn (%) ^b |
|-------------|-------------|--------------------|------------|-------------------|------------------------|-----------------|--|
| | | | | Total | Landowner ^a | General lottery | |
| 338 | A | 86 | 258 | 100 | 17 | 83 | 32 |
| | B | 39 | 181 | 100 | 11 | 89 | 49 |
| | C | 48 | 259 | 100 | 10 | 90 | 35 |
| | D | 40 | 156 | 100 | 5 | 95 | 61 |
| | E | 28 | 60 | 100 | 1 | 99 | 100 |
| | F | 16 | 26 | 100 | 2 | 98 | 100 |
| | G | 32 | 91 | 250 | 1 | 249 | 100 |
| | H | 9 | 19 | 250 | 2 | 248 | 100 |
| 339 | A | 65 | 202 | 95 | 12 | 83 | 41 |
| | B | 36 | 140 | 95 | 4 | 91 | 65 |
| | C | 36 | 168 | 95 | 7 | 88 | 52 |
| | D | 33 | 149 | 95 | 3 | 92 | 62 |
| | E | 32 | 60 | 95 | 1 | 94 | 100 |
| | F | 14 | 32 | 95 | 1 | 94 | 100 |
| | G | 42 | 79 | 250 | 0 | 250 | 100 |
| | H | 11 | 14 | 250 | 0 | 250 | 100 |
| 341 | A | 126 | 557 | 235 | 24 | 211 | 38 |
| | B | 97 | 344 | 235 | 20 | 215 | 63 |
| | C | 105 | 618 | 235 | 14 | 221 | 36 |
| | D | 80 | 381 | 235 | 7 | 228 | 60 |
| | E | 79 | 186 | 235 | 3 | 232 | 100 |
| | F | 47 | 102 | 235 | 1 | 234 | 100 |
| | G | 79 | 145 | 400 | 2 | 398 | 100 |
| | H | 33 | 64 | 400 | 1 | 399 | 100 |
| 342 | A | 110 | 388 | 225 | 32 | 193 | 50 |
| | B | 76 | 269 | 225 | 7 | 218 | 81 |
| | C | 52 | 425 | 225 | 13 | 212 | 50 |
| | D | 50 | 255 | 225 | 4 | 221 | 87 |
| | E | 50 | 106 | 225 | 0 | 225 | 100 |
| | F | 23 | 69 | 225 | 0 | 225 | 100 |
| | G | 11 | 49 | 400 | 0 | 400 | 100 |
| | H | 3 | 6 | 400 | 0 | 400 | 100 |
| 343 | A | 130 | 431 | 200 | 28 | 172 | 40 |
| | B | 83 | 307 | 200 | 15 | 185 | 60 |
| | C | 113 | 496 | 200 | 26 | 174 | 35 |
| | D | 90 | 320 | 200 | 11 | 189 | 59 |
| | E | 63 | 138 | 200 | 1 | 199 | 100 |
| | F | 49 | 93 | 200 | 1 | 199 | 100 |
| | G | 79 | 141 | 400 | 1 | 399 | 100 |
| | H | 32 | 36 | 400 | 1 | 399 | 100 |

Appendix E. Continued

| Permit area | Time period | Registered harvest | Applicants | Permits available | | | Chance of general lottery applicant being drawn (%) ^b |
|-------------|-------------|--------------------|------------|-------------------|------------------------|-----------------|--|
| | | | | Total | Landowner ^a | General lottery | |
| 344 | A | 64 | 392 | 125 | 18 | 107 | 27 |
| | B | 38 | 239 | 125 | 8 | 117 | 49 |
| | C | 40 | 303 | 125 | 4 | 121 | 40 |
| | D | 27 | 165 | 125 | 2 | 123 | 75 |
| | E | 25 | 108 | 125 | 0 | 125 | 100 |
| | F | 16 | 70 | 125 | 0 | 125 | 100 |
| | G | 15 | 62 | 250 | 2 | 248 | 100 |
| | H | 4 | 19 | 250 | 0 | 250 | 100 |
| 345 | A | 57 | 255 | 150 | 26 | 124 | 49 |
| | B | 41 | 160 | 150 | 9 | 141 | 88 |
| | C | 33 | 202 | 150 | 1 | 149 | 74 |
| | D | 27 | 161 | 150 | 1 | 149 | 93 |
| | E | 33 | 59 | 150 | 0 | 150 | 100 |
| | F | 2 | 11 | 150 | 0 | 150 | 100 |
| | G | 13 | 33 | 300 | 0 | 300 | 100 |
| | H | 0 | 10 | 300 | 0 | 300 | 100 |
| 346 | A | 133 | 403 | 300 | 44 | 256 | 64 |
| | B | 83 | 277 | 300 | 9 | 291 | 100 |
| | C | 69 | 395 | 300 | 10 | 290 | 73 |
| | D | 50 | 279 | 300 | 10 | 290 | 100 |
| | E | 42 | 124 | 300 | 2 | 298 | 100 |
| | F | 12 | 45 | 300 | 1 | 299 | 100 |
| | G | 20 | 46 | 400 | 1 | 399 | 100 |
| | H | 4 | 5 | 400 | 0 | 400 | 100 |
| 347 | A | 73 | 289 | 150 | 13 | 137 | 47 |
| | B | 36 | 202 | 150 | 5 | 145 | 72 |
| | C | 48 | 289 | 150 | 10 | 140 | 48 |
| | D | 42 | 176 | 150 | 6 | 144 | 82 |
| | E | 38 | 88 | 150 | 0 | 150 | 100 |
| | F | 10 | 27 | 150 | 0 | 150 | 100 |
| | G | 19 | 64 | 300 | 1 | 299 | 100 |
| | H | 12 | 9 | 300 | 0 | 300 | 100 |
| 348 | A | 64 | 370 | 175 | 23 | 152 | 41 |
| | B | 44 | 252 | 175 | 4 | 171 | 68 |
| | C | 35 | 355 | 175 | 8 | 167 | 47 |
| | D | 35 | 291 | 175 | 8 | 167 | 57 |
| | E | 50 | 100 | 175 | 1 | 174 | 100 |
| | F | 19 | 51 | 175 | 0 | 175 | 100 |
| | G | 20 | 84 | 300 | 0 | 300 | 100 |
| | H | 6 | 16 | 300 | 0 | 300 | 100 |

Appendix E. Continued

| Permit area | Time period | Registered harvest | Applicants | Permits available | | | Chance of general lottery applicant being drawn (%) ^b |
|-------------|-------------|--------------------|------------|-------------------|------------------------|-----------------|--|
| | | | | Total | Landowner ^a | General lottery | |
| 349 | A | 147 | 747 | 400 | 51 | 349 | 47 |
| | B | 101 | 402 | 400 | 13 | 387 | 96 |
| | C | 79 | 597 | 400 | 14 | 386 | 65 |
| | D | 65 | 444 | 400 | 7 | 393 | 89 |
| | E | 59 | 226 | 400 | 2 | 398 | 100 |
| | F | 17 | 87 | 400 | 0 | 400 | 100 |
| | G | 30 | 165 | 600 | 0 | 600 | 100 |
| | H | 15 | 34 | 600 | 0 | 600 | 100 |
| 412 | A | 20 | 118 | 60 | 5 | 55 | 47 |
| | B | 15 | 62 | 60 | 4 | 56 | 90 |
| | C | 24 | 114 | 60 | 3 | 57 | 50 |
| | D | 22 | 98 | 60 | 4 | 56 | 57 |
| | E | 16 | 30 | 60 | 1 | 59 | 100 |
| | F | 12 | 26 | 60 | 0 | 60 | 100 |
| | G | 21 | 42 | 100 | 1 | 99 | 100 |
| | H | 7 | 10 | 100 | 0 | 100 | 100 |
| 416 | A | 13 | 64 | 20 | 4 | 16 | 25 |
| | B | 7 | 48 | 20 | 3 | 17 | 35 |
| | C | 11 | 58 | 20 | 4 | 16 | 28 |
| | D | 9 | 52 | 20 | 0 | 20 | 38 |
| | E | 7 | 12 | 20 | 2 | 18 | 100 |
| | F | 6 | 12 | 20 | 0 | 20 | 100 |
| | G | 15 | 17 | 60 | 0 | 60 | 100 |
| | H | 4 | 15 | 60 | 0 | 60 | 100 |
| 417 | A | 42 | 175 | 55 | 11 | 44 | 25 |
| | B | 19 | 116 | 55 | 4 | 51 | 44 |
| | C | 25 | 217 | 55 | 5 | 50 | 23 |
| | D | 28 | 123 | 55 | 4 | 51 | 41 |
| | E | 19 | 63 | 55 | 2 | 53 | 84 |
| | F | 14 | 33 | 55 | 1 | 54 | 100 |
| | G | 41 | 83 | 150 | 1 | 149 | 100 |
| | H | 34 | 34 | 150 | 1 | 149 | 100 |
| 420 | A | 5 | 8 | 15 | 0 | 15 | 100 |
| | B | 2 | 2 | 15 | 0 | 15 | 100 |
| | C | 7 | 18 | 15 | 1 | 14 | 78 |
| | D | 1 | 8 | 15 | 0 | 15 | 100 |
| | E | 0 | 0 | 15 | 0 | 15 | 100 |
| | F | 0 | 0 | 15 | 0 | 15 | 100 |
| | G | 3 | 8 | 45 | 0 | 45 | 100 |
| | H | 0 | 1 | 45 | 0 | 45 | 100 |

Appendix E. Continued

| Permit area | Time period | Registered harvest | Applicants | Permits available | | | Chance of general lottery applicant being drawn (%) ^b |
|-------------|-------------|--------------------|------------|-------------------|------------------------|-----------------|--|
| | | | | Total | Landowner ^a | General lottery | |
| 421 | A | 1 | 6 | 7 | 0 | 7 | 100 |
| | B | 1 | 3 | 7 | 0 | 7 | 100 |
| | C | 2 | 4 | 7 | 0 | 7 | 100 |
| | D | 1 | 3 | 7 | 0 | 7 | 100 |
| | E | 0 | 1 | 7 | 0 | 7 | 100 |
| | F | 0 | 0 | 7 | 0 | 7 | 100 |
| | G | 1 | 2 | 35 | 0 | 35 | 100 |
| | H | 0 | 0 | 35 | 0 | 35 | 100 |
| 422 | A | 13 | 43 | 30 | 1 | 29 | 67 |
| | B | 11 | 26 | 30 | 0 | 30 | 100 |
| | C | 9 | 28 | 30 | 0 | 30 | 100 |
| | D | 14 | 28 | 30 | 0 | 30 | 100 |
| | E | 4 | 6 | 30 | 0 | 30 | 100 |
| | F | 5 | 1 | 30 | 0 | 30 | 100 |
| | G | 10 | 14 | 100 | 0 | 100 | 100 |
| | H | 0 | 1 | 100 | 0 | 100 | 100 |
| 423 | A | 1 | 5 | 5 | 0 | 5 | 100 |
| | B | 1 | 1 | 5 | 0 | 5 | 100 |
| | C | 0 | 3 | 5 | 0 | 5 | 100 |
| | D | 0 | 0 | 5 | 0 | 5 | 100 |
| | E | 0 | 0 | 5 | 0 | 5 | 100 |
| | F | 0 | 0 | 5 | 0 | 5 | 100 |
| | G | 0 | 1 | 25 | 0 | 25 | 100 |
| | H | 0 | 0 | 25 | 0 | 25 | 100 |
| 424 | A | 4 | 21 | 10 | 2 | 8 | 38 |
| | B | 3 | 8 | 10 | 0 | 10 | 100 |
| | C | 1 | 12 | 10 | 0 | 10 | 83 |
| | D | 3 | 13 | 10 | 0 | 10 | 77 |
| | E | 4 | 0 | 10 | 0 | 10 | 100 |
| | F | 0 | 0 | 10 | 0 | 10 | 100 |
| | G | 0 | 0 | 40 | 0 | 40 | 100 |
| | H | 0 | 0 | 40 | 0 | 40 | 100 |
| 425 | A | 41 | 177 | 65 | 14 | 51 | 29 |
| | B | 25 | 89 | 65 | 8 | 57 | 64 |
| | C | 38 | 162 | 65 | 9 | 56 | 35 |
| | D | 26 | 149 | 65 | 5 | 60 | 40 |
| | E | 20 | 52 | 65 | 0 | 65 | 100 |
| | F | 12 | 32 | 65 | 0 | 65 | 100 |
| | G | 21 | 65 | 100 | 1 | 99 | 100 |
| | H | 19 | 43 | 100 | 0 | 100 | 100 |

Appendix E. Continued

| Permit area | Time period | Registered harvest | Applicants | Permits available | | | Chance of general lottery applicant being drawn (%) ^b |
|-------------|-------------|--------------------|------------|-------------------|------------------------|-----------------|--|
| | | | | Total | Landowner ^a | General lottery | |
| 426 | A | 1 | 12 | 5 | 1 | 4 | 33 |
| | B | 2 | 11 | 5 | 1 | 4 | 36 |
| | C | 3 | 11 | 5 | 1 | 4 | 36 |
| | D | 1 | 1 | 5 | 0 | 5 | 100 |
| | E | 0 | 1 | 5 | 0 | 5 | 100 |
| | F | 1 | 1 | 5 | 0 | 5 | 100 |
| | G | 3 | 3 | 25 | 1 | 24 | 100 |
| | H | 1 | 2 | 25 | 0 | 25 | 100 |
| 427 | A | 13 | 13 | 15 | 4 | 11 | 85 |
| | B | 4 | 26 | 15 | 2 | 13 | 50 |
| | C | 7 | 24 | 15 | 3 | 12 | 50 |
| | D | 6 | 17 | 15 | 1 | 14 | 82 |
| | E | 7 | 14 | 15 | 0 | 15 | 100 |
| | F | 2 | 9 | 15 | 0 | 15 | 100 |
| | G | 4 | 15 | 45 | 0 | 45 | 100 |
| | H | 2 | 1 | 45 | 0 | 45 | 100 |
| 428 | A | 30 | 88 | 40 | 7 | 33 | 38 |
| | B | 15 | 83 | 40 | 2 | 38 | 46 |
| | C | 22 | 89 | 40 | 4 | 36 | 40 |
| | D | 14 | 63 | 40 | 4 | 36 | 57 |
| | E | 13 | 27 | 40 | 1 | 39 | 100 |
| | F | 9 | 16 | 40 | 0 | 40 | 100 |
| | G | 17 | 27 | 150 | 0 | 150 | 100 |
| | H | 4 | 11 | 150 | 0 | 150 | 100 |
| 431 | A | 5 | 20 | 15 | 4 | 11 | 55 |
| | B | 6 | 20 | 15 | 2 | 13 | 65 |
| | C | 5 | 18 | 15 | 0 | 15 | 83 |
| | D | 5 | 18 | 15 | 0 | 15 | 83 |
| | E | 5 | 7 | 15 | 0 | 15 | 100 |
| | F | 4 | 9 | 15 | 0 | 15 | 100 |
| | G | 2 | 9 | 45 | 0 | 45 | 100 |
| | H | 5 | 6 | 45 | 0 | 45 | 100 |
| 433 | A | 11 | 42 | 20 | 4 | 16 | 38 |
| | B | 7 | 31 | 20 | 1 | 19 | 61 |
| | C | 3 | 39 | 20 | 3 | 17 | 44 |
| | D | 10 | 26 | 20 | 0 | 20 | 77 |
| | E | 3 | 15 | 20 | 0 | 20 | 100 |
| | F | 2 | 6 | 20 | 0 | 20 | 100 |
| | G | 6 | 18 | 60 | 1 | 59 | 100 |
| | H | 1 | 3 | 60 | 0 | 60 | 100 |

Appendix E. Continued

| Permit area | Time period | Registered harvest | Applicants | Permits available | | | Chance of general lottery applicant being drawn (%) ^b |
|-------------|-------------|--------------------|------------|-------------------|------------------------|-----------------|--|
| | | | | Total | Landowner ^a | General lottery | |
| 440 | A | 60 | 193 | 75 | 14 | 61 | 32 |
| | B | 22 | 101 | 75 | 7 | 68 | 67 |
| | C | 38 | 130 | 75 | 4 | 71 | 55 |
| | D | 28 | 110 | 75 | 3 | 72 | 65 |
| | E | 21 | 50 | 75 | 0 | 75 | 100 |
| | F | 16 | 24 | 75 | 1 | 74 | 100 |
| | G | 16 | 39 | 150 | 0 | 150 | 100 |
| | H | 8 | 15 | 150 | 0 | 150 | 100 |
| 442 | A | 125 | 434 | 165 | 31 | 134 | 31 |
| | B | 62 | 287 | 165 | 19 | 146 | 51 |
| | C | 68 | 483 | 165 | 27 | 138 | 29 |
| | D | 62 | 277 | 165 | 11 | 154 | 56 |
| | E | 55 | 113 | 165 | 0 | 165 | 100 |
| | F | 40 | 58 | 165 | 1 | 164 | 100 |
| | G | 73 | 120 | 300 | 3 | 297 | 100 |
| | H | 19 | 32 | 300 | 3 | 297 | 100 |
| 443 | A | 45 | 117 | 85 | 7 | 78 | 67 |
| | B | 28 | 94 | 85 | 1 | 84 | 89 |
| | C | 20 | 153 | 85 | 3 | 82 | 54 |
| | D | 22 | 97 | 85 | 1 | 84 | 87 |
| | E | 25 | 40 | 85 | 2 | 83 | 100 |
| | F | 5 | 14 | 85 | 2 | 83 | 100 |
| | G | 9 | 25 | 200 | 0 | 200 | 100 |
| | H | 2 | 14 | 200 | 0 | 200 | 100 |
| 446 | A | 5 | 8 | 10 | 3 | 7 | 88 |
| | B | 4 | 8 | 10 | 3 | 7 | 88 |
| | C | 2 | 17 | 10 | 0 | 10 | 59 |
| | D | 4 | 12 | 10 | 2 | 8 | 67 |
| | E | 3 | 8 | 10 | 0 | 10 | 100 |
| | F | 2 | 10 | 10 | 0 | 10 | 100 |
| | G | 9 | 15 | 40 | 0 | 40 | 100 |
| | H | 2 | 3 | 40 | 0 | 40 | 100 |
| 447 | A | 3 | 14 | 10 | 1 | 9 | 64 |
| | B | 5 | 9 | 10 | 1 | 9 | 100 |
| | C | 0 | 23 | 10 | 0 | 10 | 43 |
| | D | 3 | 15 | 10 | 1 | 9 | 60 |
| | E | 0 | 2 | 10 | 0 | 10 | 100 |
| | F | 0 | 0 | 10 | 0 | 10 | 100 |
| | G | 4 | 7 | 40 | 0 | 40 | 100 |
| | H | 2 | 6 | 40 | 0 | 40 | 100 |

Appendix E. Continued

| Permit area | Time period | Registered harvest | Applicants | Permits available | | | Chance of general lottery applicant being drawn (%) ^b |
|-------------|-------------|--------------------|------------|-------------------|------------------------|-----------------|--|
| | | | | Total | Landowner ^a | General lottery | |
| 448 | A | 3 | 24 | 15 | 4 | 11 | 46 |
| | B | 6 | 26 | 15 | 3 | 12 | 46 |
| | C | 10 | 27 | 15 | 2 | 13 | 48 |
| | D | 6 | 13 | 15 | 1 | 14 | 100 |
| | E | 4 | 6 | 15 | 0 | 15 | 100 |
| | F | 1 | 5 | 15 | 0 | 15 | 100 |
| | G | 3 | 12 | 45 | 0 | 45 | 100 |
| | H | 2 | 4 | 45 | 1 | 44 | 100 |
| 449 | A | 14 | 42 | 15 | 3 | 12 | 29 |
| | B | 5 | 34 | 15 | 3 | 12 | 35 |
| | C | 5 | 33 | 15 | 2 | 13 | 39 |
| | D | 9 | 41 | 15 | 1 | 14 | 34 |
| | E | 3 | 10 | 15 | 0 | 15 | 100 |
| | F | 4 | 15 | 15 | 0 | 15 | 100 |
| | G | 21 | 17 | 45 | 2 | 43 | 100 |
| | H | 4 | 5 | 45 | 0 | 45 | 100 |
| 450 | A | 6 | 30 | 15 | 3 | 12 | 40 |
| | B | 6 | 9 | 15 | 1 | 14 | 100 |
| | C | 8 | 20 | 15 | 1 | 14 | 70 |
| | D | 6 | 9 | 15 | 0 | 15 | 100 |
| | E | 1 | 6 | 15 | 0 | 15 | 100 |
| | F | 3 | 1 | 15 | 0 | 15 | 100 |
| | G | 2 | 4 | 45 | 0 | 45 | 100 |
| | H | 0 | 2 | 45 | 0 | 45 | 100 |
| 451 | A | 3 | 21 | 20 | 1 | 19 | 90 |
| | B | 3 | 9 | 20 | 0 | 20 | 100 |
| | C | 9 | 15 | 20 | 0 | 20 | 100 |
| | D | 4 | 7 | 20 | 0 | 20 | 100 |
| | E | 1 | 5 | 20 | 0 | 20 | 100 |
| | F | 1 | 5 | 20 | 0 | 20 | 100 |
| | G | 2 | 8 | 60 | 0 | 60 | 100 |
| | H | 2 | 3 | 60 | 0 | 60 | 100 |
| 454 | A | 2 | 23 | 5 | 1 | 4 | 17 |
| | B | 3 | 8 | 5 | 0 | 5 | 63 |
| | C | 2 | 15 | 5 | 1 | 4 | 27 |
| | D | 7 | 22 | 5 | 0 | 5 | 23 |
| | E | 2 | 2 | 5 | 0 | 5 | 100 |
| | F | 1 | 6 | 5 | 0 | 5 | 83 |
| | G | 6 | 15 | 25 | 1 | 24 | 100 |
| | H | 6 | 3 | 25 | 0 | 25 | 100 |

Appendix E. Continued

| Permit area | Time period | Registered harvest | Applicants | Permits available | | | Chance of general lottery applicant being drawn (%) ^b |
|-------------|-------------|--------------------|------------|-------------------|------------------------|-----------------|--|
| | | | | Total | Landowner ^a | General lottery | |
| 456 | A | 0 | 4 | 5 | 0 | 5 | 100 |
| | B | 0 | 4 | 5 | 0 | 5 | 100 |
| | C | 1 | 2 | 5 | 1 | 4 | 100 |
| | D | 3 | 7 | 5 | 0 | 5 | 71 |
| | E | 0 | 1 | 5 | 0 | 5 | 100 |
| | F | 0 | 0 | 5 | 0 | 5 | 100 |
| | G | 1 | 2 | 25 | 0 | 25 | 100 |
| | H | 0 | 0 | 25 | 0 | 25 | 100 |
| 457 | A | 6 | 14 | 15 | 2 | 13 | 93 |
| | B | 6 | 10 | 15 | 2 | 13 | 100 |
| | C | 1 | 32 | 15 | 1 | 14 | 44 |
| | D | 6 | 17 | 15 | 0 | 15 | 88 |
| | E | 5 | 4 | 15 | 0 | 15 | 100 |
| | F | 0 | 0 | 15 | 0 | 15 | 100 |
| | G | 2 | 7 | 45 | 0 | 45 | 100 |
| | H | 1 | 2 | 45 | 0 | 45 | 100 |
| 458 | A | 5 | 16 | 10 | 0 | 10 | 63 |
| | B | 3 | 3 | 10 | 0 | 10 | 100 |
| | C | 4 | 2 | 10 | 0 | 10 | 100 |
| | D | 2 | 6 | 10 | 0 | 10 | 100 |
| | E | 1 | 3 | 10 | 0 | 10 | 100 |
| | F | 0 | 0 | 10 | 0 | 10 | 100 |
| | G | 1 | 2 | 40 | 0 | 40 | 100 |
| | H | 0 | 0 | 40 | 0 | 40 | 100 |
| 459 | A | 6 | 64 | 25 | 2 | 23 | 36 |
| | B | 2 | 30 | 25 | 1 | 24 | 80 |
| | C | 6 | 47 | 25 | 3 | 22 | 47 |
| | D | 7 | 41 | 25 | 1 | 24 | 59 |
| | E | 1 | 22 | 25 | 0 | 25 | 100 |
| | F | 4 | 5 | 25 | 0 | 25 | 100 |
| | G | 2 | 25 | 75 | 0 | 75 | 100 |
| | H | 0 | 10 | 75 | 0 | 75 | 100 |
| 461 | A | 83 | 315 | 130 | 22 | 108 | 34 |
| | B | 64 | 175 | 130 | 9 | 121 | 69 |
| | C | 63 | 286 | 130 | 10 | 120 | 42 |
| | D | 41 | 154 | 130 | 3 | 127 | 82 |
| | E | 44 | 80 | 130 | 1 | 129 | 100 |
| | F | 29 | 35 | 130 | 0 | 130 | 100 |
| | G | 40 | 62 | 250 | 1 | 249 | 100 |
| | H | 16 | 20 | 250 | 0 | 250 | 100 |

Appendix E. Continued

| Permit area | Time period | Registered harvest | Applicants | Permits available | | | Chance of general lottery applicant being drawn (%) ^b |
|-------------|-------------|--------------------|------------|-------------------|------------------------|-----------------|--|
| | | | | Total | Landowner ^a | General lottery | |
| 462 | A | 84 | 263 | 125 | 7 | 118 | 45 |
| | B | 46 | 129 | 125 | 16 | 109 | 84 |
| | C | 53 | 244 | 125 | 6 | 119 | 49 |
| | D | 51 | 207 | 125 | 3 | 122 | 59 |
| | E | 47 | 69 | 125 | 1 | 124 | 100 |
| | F | 19 | 20 | 125 | 0 | 125 | 100 |
| | G | 48 | 71 | 300 | 2 | 298 | 100 |
| | H | 19 | 23 | 300 | 0 | 300 | 100 |
| 463 | A | 20 | 89 | 35 | 8 | 27 | 30 |
| | B | 8 | 50 | 35 | 3 | 32 | 64 |
| | C | 8 | 64 | 35 | 4 | 31 | 48 |
| | D | 5 | 42 | 35 | 0 | 35 | 83 |
| | E | 9 | 20 | 35 | 0 | 35 | 100 |
| | F | 3 | 16 | 35 | 0 | 35 | 100 |
| | G | 11 | 10 | 70 | 0 | 70 | 100 |
| | H | 3 | 9 | 70 | 0 | 70 | 100 |
| 464 | A | 16 | 100 | 45 | 1 | 44 | 44 |
| | B | 14 | 55 | 45 | 0 | 45 | 82 |
| | C | 16 | 86 | 45 | 0 | 45 | 52 |
| | D | 19 | 55 | 45 | 0 | 45 | 82 |
| | E | 10 | 13 | 45 | 0 | 45 | 100 |
| | F | 6 | 6 | 45 | 0 | 45 | 100 |
| | G | 6 | 15 | 100 | 0 | 100 | 100 |
| | H | 5 | 4 | 100 | 0 | 100 | 100 |
| 465 | A | 17 | 62 | 45 | 1 | 44 | 71 |
| | B | 16 | 45 | 45 | 1 | 44 | 98 |
| | C | 15 | 74 | 45 | 0 | 45 | 61 |
| | D | 13 | 51 | 45 | 0 | 45 | 88 |
| | E | 13 | 13 | 45 | 0 | 45 | 100 |
| | F | 2 | 2 | 45 | 0 | 45 | 100 |
| | G | 5 | 13 | 100 | 0 | 100 | 100 |
| | H | 2 | 1 | 100 | 0 | 100 | 100 |
| 466 | A | 43 | 167 | 85 | 7 | 78 | 47 |
| | B | 22 | 122 | 85 | 4 | 81 | 66 |
| | C | 26 | 173 | 85 | 3 | 82 | 47 |
| | D | 18 | 87 | 85 | 0 | 85 | 98 |
| | E | 12 | 22 | 85 | 0 | 85 | 100 |
| | F | 9 | 9 | 85 | 0 | 85 | 100 |
| | G | 15 | 30 | 200 | 0 | 200 | 100 |
| | H | 5 | 7 | 200 | 0 | 200 | 100 |

Appendix E. Continued

| Permit area | Time period | Registered harvest | Applicants | Permits available | | | Chance of general lottery applicant being drawn (%) ^b |
|-------------|-------------|--------------------|------------|-------------------|------------------------|-----------------|--|
| | | | | Total | Landowner ^a | General lottery | |
| 467 | A | 31 | 133 | 65 | 9 | 56 | 42 |
| | B | 14 | 72 | 65 | 4 | 61 | 85 |
| | C | 27 | 132 | 65 | 2 | 63 | 48 |
| | D | 15 | 89 | 65 | 6 | 59 | 66 |
| | E | 12 | 28 | 65 | 0 | 65 | 100 |
| | F | 7 | 20 | 65 | 0 | 65 | 100 |
| | G | 18 | 35 | 150 | 2 | 148 | 100 |
| | H | 11 | 14 | 150 | 1 | 149 | 100 |
| 601 | A | 123 | 418 | 175 | 5 | 170 | 41 |
| | B | 59 | 299 | 175 | 5 | 170 | 57 |
| | C | 99 | 343 | 175 | 3 | 172 | 50 |
| | D | 58 | 245 | 175 | 1 | 174 | 71 |
| | E | 55 | 95 | 175 | 0 | 175 | 100 |
| | F | 48 | 48 | 175 | 0 | 175 | 100 |
| | G | 74 | 111 | 250 | 0 | 250 | 100 |
| | H | 41 | 45 | 250 | 0 | 250 | 100 |

^a Landowners were allotted up to 20% of the total permits available for each permit area and time period. Unused landowner permits were made available in the general lottery.

^b Chance of general lottery applicant being drawn assumes no hunter preference