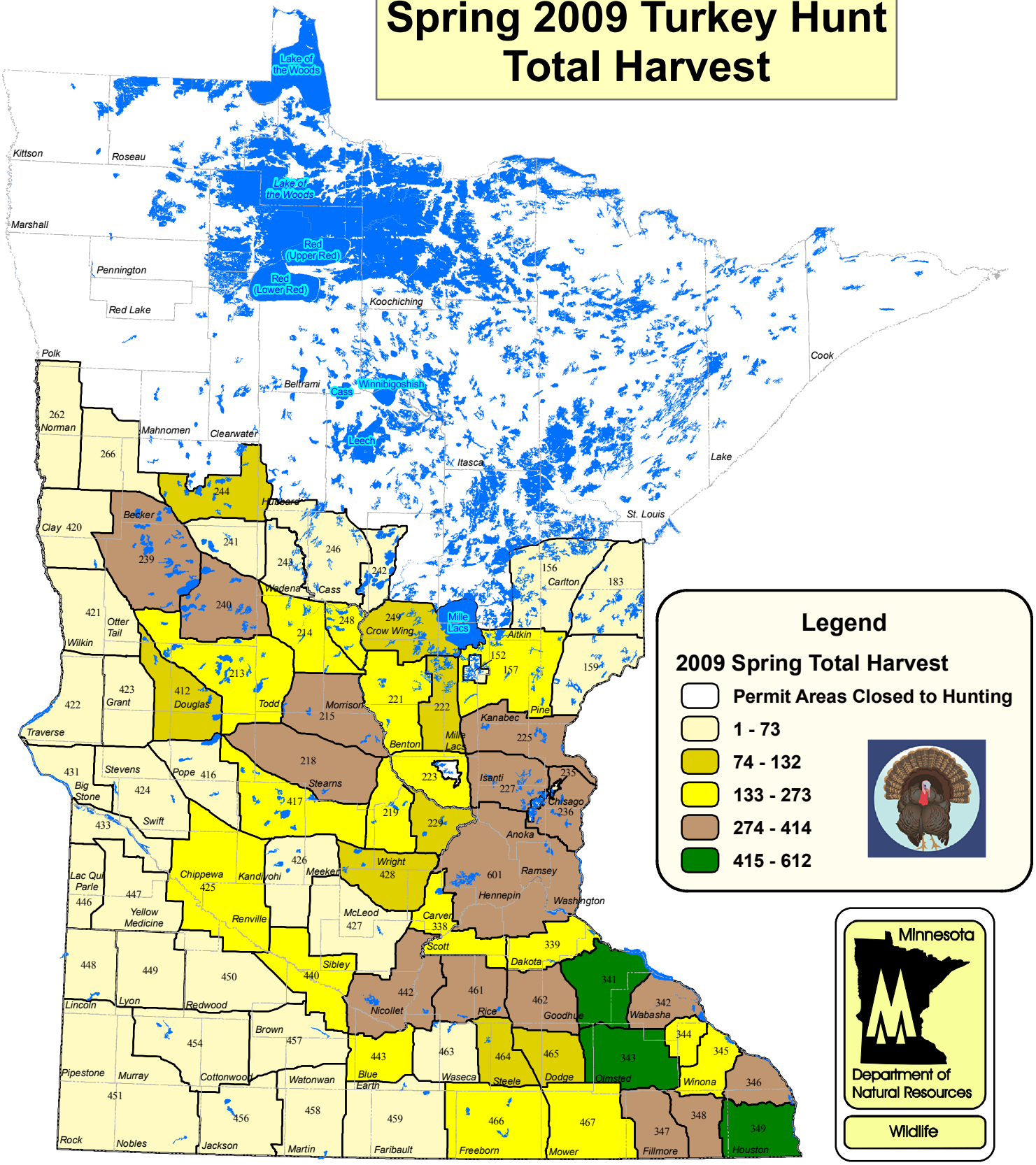Spring 2009 Turkey Hunt Total Harvest