

TRAPPING HARVEST STATISTICS

Division of Fish and Wildlife  
500 Lafayette Road, Box 20  
Saint Paul, MN 55155-4020  
(651) 259-5207





## 2013 TRAPPER HARVEST SURVEY

Margaret Dexter, Wildlife Research Unit

### INTRODUCTION

The Minnesota Department of Natural Resources (MNDNR) annually conducts a mail survey of licensed trappers. Annual harvest estimates from the survey data are used to help assess and set trapping regulations and season structure. Beginning in 2000, survey cards were sent to all trappers with a valid mailing address.

### METHODS

The sampling frame consisted of all individuals with active MNDNR trapping licenses (all types) listed in the Electronic License System (ELS) database in late February 2014. There were 10,224 active trapping licenses in the ELS database, which consisted of 7,815 Resident Regular Trappers, 581 Resident Junior Trappers, 1,310 Resident Senior Trappers, 517 “active” Lifetime Trappers, and 11 Nonresident (MN landowners) license holders. License type was reclassified as “adult” (regular, lifetime, and non-resident) or “youth” for analysis purposes.

The MNDNR Trapper Harvest Survey is a census but the response rate is <100% (mean = 75%, range: 58–84%). Thus, uncertainty in harvest estimates is strictly a function of non-response (missing data) rather than random sampling. However, if non-response (unit and item) is completely random then data from respondents can be treated as a random sample, which is how the Trapper Harvest Survey has been analyzed historically. The critical assumption is that non-response is completely random (e.g., if you repeated the survey, non-respondents would be a random subset of licensed trappers). For consistency with previous analyses, the response data was treated as a random sample.

A postcard survey (Figure 1) was sent to all trapping license holders with a valid mailing address at the close of the license year. Trappers that returned the survey questionnaire within three weeks were marked returned and eliminated from follow-up mailings. A single follow-up mailing was sent to non-respondents.

Returned questionnaires were checked for completeness, consistency, and biological practicability. Cards were marked with numeric county codes corresponding to the trapper’s written information. Data from each usable card was converted to an electronic database. Dual key-entry and quality control checks were used to minimize transcription errors. Data was tabulated using Viking Data Entry VDE+ software and statistically analyzed using R programming language (ver. 2.9.2; R Development Core Team [RDCT] 2009) to summarize responses.

### RESULTS

There were 10,224 licensed trappers (99.2%) with deliverable addresses for the mail survey; 5,851 of these individuals returned useable questionnaires (response rate = 57.7%; Table 1, Figure 2). Seventy five percent of respondents (adults = 74%, youth = 81%) reported setting traps for at least one species (Table 1).

Historic trapper estimates are presented in Table 2 estimated number of trappers; Table 3 estimated take per successful trapper; and Table 4 estimated annual harvest, 2000-01 through 2013-2014.

This project was funded in part by the Wildlife Restoration Program (Pittman-Robertson).



Minnesota Department of Natural Resources  
 Division of Fish and Wildlife  
 Wildlife Research Unit  
 500 Lafayette Road, Box 20  
 St. Paul, MN 55155

RETURN SERVICE REQUESTED

Presorted  
 First-Class Mail  
 U.S. Postage  
**Paid**  
 Twin Cities, MN  
 Permit # 171

**2013 Trapper Report**



1

- Did you set traps / snares in Minnesota during the 2013-2014 trapping season?  
 No  Yes (Please check one)
- Indicate your harvest, the number of days you trapped for each species, the average number of traps you had set PER DAY for each species, and the county in which you trapped **most** for each species. Report only animals **YOU personally** trapped in Minnesota. Animals taken by hunting should **NOT** be reported here.

| Species Trapped          | Number YOU Trapped All Season | # Days Trapped All Season | Average # Traps/Snares Set Per Day | County You Trapped In Most |
|--------------------------|-------------------------------|---------------------------|------------------------------------|----------------------------|
| Muskrat                  | 80                            |                           |                                    |                            |
| Mink                     | 32                            |                           |                                    |                            |
| Gray Fox                 | 96                            |                           |                                    |                            |
| Striped skunk            | 34                            |                           |                                    |                            |
| Coyote (brush wolf)      | 97                            |                           |                                    |                            |
| Beaver (Mar-April '13)   | 81                            |                           |                                    |                            |
| Beaver (Oct '13-Feb '14) | 82                            |                           |                                    |                            |
| Pine marten              | 37                            |                           |                                    |                            |
| Otter                    | 38                            |                           |                                    |                            |
| Fisher                   | 36                            |                           |                                    |                            |
| Badger                   | 35                            |                           |                                    |                            |
| Long-tailed weasel       | 31                            |                           |                                    |                            |
| Short-tailed weasel      | 30                            |                           |                                    |                            |
| Opossum                  | 10                            |                           |                                    |                            |
| Bobcat                   | 98                            |                           |                                    |                            |
| Raccoon                  | 94                            |                           |                                    |                            |
| Red Fox                  | 95                            |                           |                                    |                            |

**Dear Trapper:**

You are being asked as a trapping license buyer to assist us in evaluating the 2013-2014 trapping season (**March 2013-February 2014**). For Spring Beaver, please report only animals taken between **March 2013** and **April 2013**. We need this information to estimate the season's harvest and to help set future furbearer trapping seasons. Similar to past years we are also asking for the **average number of traps you set per day** for each species. If a trap is set for multiple species, count the trap for both species when answering the question. For example, if you ran 20 mink/coon traps each day, enter 20 traps/day for both mink and coon.

**YOUR RESPONSE IS NEEDED  
 EVEN IF YOU DID NOT SET TRAPS THIS YEAR.**

Please fill out the attached questionnaire and mail as soon as possible. A reminder will be sent to individuals not returning the questionnaire within three weeks. No envelope or stamp is necessary; just tear along the perforation and drop into a mailbox.

THANK YOU FOR YOUR COOPERATION

Ed Boggess, Director  
 Division of Fish and Wildlife  
 Department of Natural Resources



Minnesota Department of Natural Resources  
 Division of Fish and Wildlife  
 Wildlife Research Unit  
 500 Lafayette Road, Box 20  
 St. Paul, MN 55155



NO POSTAGE  
 NECESSARY  
 IF MAILED  
 IN THE  
 UNITED STATES



**BUSINESS REPLY MAIL**

FIRST-CLASS MAIL PERMIT NO. 171 ST. PAUL, MN

POSTAGE WILL BE PAID BY ADDRESSEE

Department of Natural Resources - Wildlife  
 STATE OF MINNESOTA  
 395 JOHN IRELAND BLVD  
 SAINT PAUL, MN 55101-9798



Figure 1. Trapper survey card 2013.

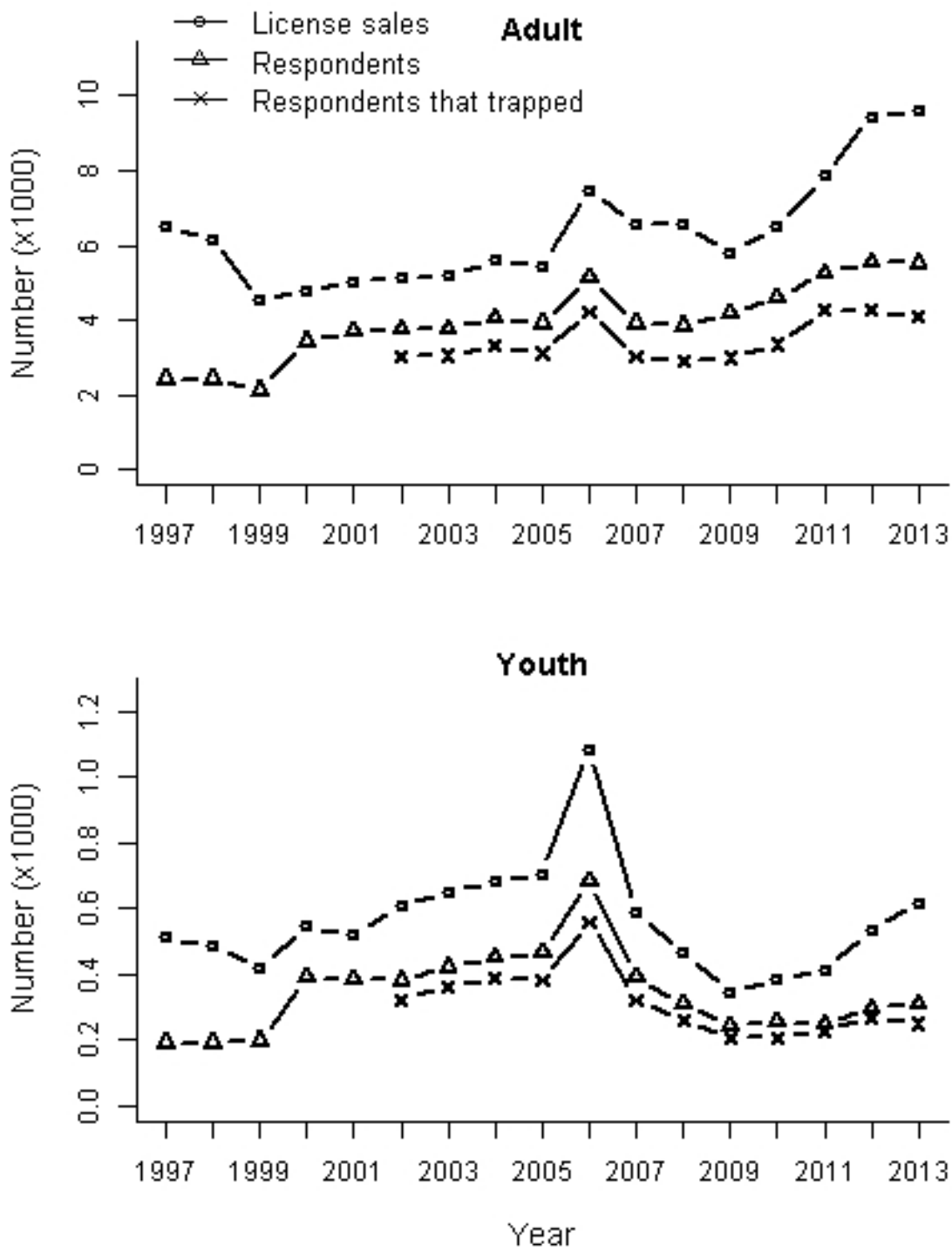

Figure 2. Trapper license sales and mail survey response by age class (Adult vs Youth), 1997-98 through 2013-14.

Table 1. Use of trapper licenses, 2001-02 through 2013-14.

|         |              | Returns from mail survey | Projections from license sales |
|---------|--------------|--------------------------|--------------------------------|
| 2001-02 | Trapped      | 3,332 (81.5%)            | 4,510                          |
|         | Did not trap | <u>754 (18.5%)</u>       | <u>1,024</u>                   |
|         |              | 4,086 (100 %)            | 5,534 <sup>a</sup>             |
| 2002-03 | Trapped      | 3,344 (80.6%)            | 4,615                          |
|         | Did not trap | <u>804 (19.4%)</u>       | <u>1,111</u>                   |
|         |              | 4,148 (100 %)            | 5,726 <sup>a</sup>             |
| 2003-04 | Trapped      | 3,412 (81.1%)            | 4,737                          |
|         | Did not trap | <u>793 (18.9%)</u>       | <u>1,104</u>                   |
|         |              | 4,205 (100 %)            | 5,841 <sup>a</sup>             |
| 2004-05 | Trapped      | 3,697 (81.9%)            | 5,136                          |
|         | Did not trap | <u>815 (18.1%)</u>       | <u>1,135</u>                   |
|         |              | 4,512 (100 %)            | 6,271 <sup>a</sup>             |
| 2005-06 | Trapped      | 3,495 (81.0%)            | 4,930                          |
|         | Did not trap | <u>875 (20.0%)</u>       | <u>1,233</u>                   |
|         |              | 4,370 (100 %)            | 6,163 <sup>a</sup>             |
| 2006-07 | Trapped      | 4,782 (81.9%)            | 7,008                          |
|         | Did not trap | <u>1,053 (18.1%)</u>     | <u>1,549</u>                   |
|         |              | 5,835 (100 %)            | 8,557 <sup>a</sup>             |
| 2007-08 | Trapped      | 3,322 (77.2%)            | 5,533                          |
|         | Did not trap | <u>980 (22.8%)</u>       | <u>1,634</u>                   |
|         |              | 4,302 (100 %)            | 7,167 <sup>a</sup>             |
| 2008-09 | Trapped      | 3,154 (75.7%)            | 5,319                          |
|         | Did not trap | <u>1,012 (24.3%)</u>     | <u>1,708</u>                   |
|         |              | 4,166 (100 %)            | 7,027 <sup>a</sup>             |
| 2009-10 | Trapped      | 3,202 (72.7%)            | 4,467                          |
|         | Did not trap | <u>1,202 (27.3%)</u>     | <u>1,677</u>                   |
|         |              | 4,404 (100 %)            | 6,144 <sup>a</sup>             |
| 2010-11 | Trapped      | 3,546 (73.2%)            | 5,032                          |
|         | Did not trap | <u>1,298 (26.8%)</u>     | <u>1,843</u>                   |
|         |              | 4,844 (100 %)            | 6,875 <sup>a</sup>             |
| 2011-12 | Trapped      | 4,498 (81.5%)            | 6,748                          |
|         | Did not trap | <u>1,019 (18.5%)</u>     | <u>1,532</u>                   |
|         |              | 5,517 (100 %)            | 8,280 <sup>a</sup>             |
| 2012-13 | Trapped      | 4,537 (77.6%)            | 7,747                          |
|         | Did not trap | <u>1,307 (22.4%)</u>     | <u>2,236</u>                   |
|         |              | 5,844 (100 %)            | 9,983 <sup>a</sup>             |
| 2013-14 | Trapped      | 4,342 (74.6%)            | 7,627                          |
|         | Did not trap | <u>1,480 (25.4%)</u>     | <u>2,597</u>                   |
|         |              | 5,822 (100 %)            | 10,224 <sup>a</sup>            |

<sup>a</sup> excludes duplicates.

Table 2. Estimated number of trappers of various furbearers, 2000-01 through 2013-14.

|                                  | Estimated number of trappers |         |         |         |         |         |         |         |         |         |         |         |         |         |
|----------------------------------|------------------------------|---------|---------|---------|---------|---------|---------|---------|---------|---------|---------|---------|---------|---------|
|                                  | 2000-01                      | 2001-02 | 2002-03 | 2003-04 | 2004-05 | 2005-06 | 2006-07 | 2007-08 | 2008-09 | 2009-10 | 2010-11 | 2011-12 | 2012-13 | 2013-14 |
| Muskrat                          | 2052                         | 2419    | 2137    | 2117    | 2269    | 2351    | 4228    | 2371    | 2393    | 2088    | 2760    | 4,320   | 4,110   | 3,410   |
| Mink                             | 1867                         | 2117    | 1945    | 1917    | 2085    | 1864    | 3033    | 2168    | 2044    | 1541    | 1847    | 2,470   | 3,110   | 2,780   |
| Short-tailed weasel              | 318                          | 411     | 408     | 473     | 470     | 349     | 864     | 595     | 511     | 417     | 546     | 800     | 690     | 510     |
| Long-tailed weasel               | 272                          | 313     | 312     | 374     | 299     | 211     | 694     | 434     | 345     | 254     | 333     | 560     | 540     | 480     |
| Raccoon (Sept -Feb )             | 1599                         | 2249    | 2427    | 2384    | 2505    | 2315    | 3766    | 3189    | 3150    | 2320    | 2567    | 4,060   | 4,680   | 4,660   |
| Raccoon (Mar -Aug ) <sup>a</sup> | 343                          | 334     | 354     | 338     | 406     | 322     |         |         |         |         |         |         |         |         |
| Striped skunk                    | 563                          | 955     | 1052    | 1102    | 1161    | 1023    | 1644    | 1485    | 1488    | 949     | 1130    | 1,800   | 1,940   | 1,610   |
| Eastern spotted skunk            | Closed                       | Closed  | Closed  | Closed  | Closed  | Closed  | Closed  | Closed  | Closed  | Closed  | Closed  | Closed  | Closed  | Closed  |
| Badger                           | 135                          | 250     | 237     | 292     | 310     | 219     | 347     | 330     | 293     | 206     | 229     | 310     | 360     | 390     |
| Opossum                          | 484                          | 610     | 754     | 934     | 1037    | 957     | 1511    | 1392    | 1169    | 701     | 645     | 830     | 1,100   | 1,110   |
| Red fox (Sept -Feb )             | 986                          | 1093    | 1319    | 1290    | 1179    | 991     | 1608    | 1320    | 1232    | 1006    | 1068    | 1,900   | 2,240   | 2,080   |
| Red fox (Mar -Aug ) <sup>a</sup> | 89                           | 91      | 111     | 113     | 110     | 85      |         |         |         |         |         |         |         |         |
| Gray fox                         | 468                          | 277     | 421     | 441     | 451     | 407     | 806     | 654     | 657     | 529     | 555     | 970     | 1,180   | 1,060   |
| Coyote                           | 491                          | 606     | 813     | 812     | 826     | 857     | 1379    | 1203    | 1141    | 888     | 998     | 1,720   | 2,360   | 2,200   |
| Beaver (Oct 13- Feb 14)          | 1695                         | 2054    | 1844    | 1883    | 2171    | 1965    | 2659    | 2008    | 1877    | 1650    | 1722    | 2,360   | 2,620   | 2,710   |
| Beaver (Mar 13- Apr 13)          | 1425                         | 1345    | 1296    | 1233    | 1449    | 1455    | 1710    | 1408    | 1257    | 1260    | 1367    | 1,510   | 1,810   | 1,150   |

<sup>a</sup> Raccoon and red fox season continuous May 1994 thru March 15, 2006.

Table 3. Estimated take per trapper of various furbearers, 2000-01 through 2013-2014.

| Estimated take per successful trapper reporting that species |         |         |         |         |         |         |         |         |         |         |         |         |         |         |
|--|---------|---------|---------|---------|---------|---------|---------|---------|---------|---------|---------|---------|---------|---------|
|  | 2000-01 | 2001-02 | 2002-03 | 2003-04 | 2004-05 | 2005-06 | 2006-07 | 2007-08 | 2008-09 | 2009-10 | 2010-11 | 2011-12 | 2012-13 | 2013-14 |
| Muskrat  | 42      | 42      | 35      | 33      | 32      | 39      | 58      | 32      | 34      | 47      | 65      | 81      | 58      | 39      |
| Mink   | 12      | 14      | 10      | 9       | 10      | 10      | 9       | 9       | 8       | 9       | 8       | 6       | 6       | 6       |
| Short-tailed weasel  | 8       | 10      | 7       | 7       | 6       | 6       | 9       | 7       | 7       | 8       | 9       | 9       | 7       | 6       |
| Long-tailed weasel   | 5       | 7       | 4       | 5       | 3       | 3       | 5       | 5       | 3       | 3       | 5       | 5       | 4       | 4       |
| Raccoon (Sept -Feb )   | 20      | 27      | 25      | 22      | 23      | 21      | 21      | 23      | 23      | 19      | 22      | 24      | 17      | 16      |
| Raccoon (Mar Aug ) <sup>a</sup>                              | 11      | 19      | 12      | 15      | 12      | 11      |         |         |         |         |         |         |         |         |
| Striped skunk  | 8       | 8       | 8       | 8       | 8       | 7       | 7       | 7       | 7       | 7       | 7       | 7       | 7       | 6       |
| Eastern spotted skunk  | Closed  | Closed  | Closed  | Closed  | Closed  | Closed  | Closed  | Closed  | Closed  | Closed  | Closed  | Closed  | Closed  | Closed  |
| Badger   | 2       | 2       | 2       | 2       | 1       | 2       | 1       | 2       | 1       | 2       | 2       | 2       | 2       | 2       |
| Opossum  | 11      | 8       | 11      | 12      | 14      | 12      | 14      | 12      | 10      | 7       | 7       | 5       | 6       | 6       |
| Red fox (Sept -Feb )   | 6       | 6       | 6       | 5       | 4       | 4       | 4       | 3       | 3       | 3       | 3       | 4       | 3       | 3       |
| Red fox (Mar -Aug ) <sup>a</sup>                             | 4       | 5       | 5       | 6       | 3       | 3       |         |         |         |         |         |         |         |         |
| Gray fox   | 2       | 2       | 2       | 2       | 2       | 2       | 2       | 2       | 2       | 2       | 2       | 2       | 2       | 2       |
| Coyote   | 4       | 4       | 4       | 5       | 4       | 5       | 4       | 4       | 4       | 4       | 4       | 5       | 5       | 5       |
| Beaver (Oct 12-Feb 13)                                       | 15      | 18      | 13      | 12      | 13      | 13      | 13      | 11      | 11      | 11      | 10      | 11      | 9       | 9       |
| Beaver (Mar 12 - Apr 12)                                     | 26      | 31      | 26      | 21      | 26      | 24      | 24      | 19      | 22      | 20      | 21      | 20      | 19      | 10      |

<sup>a</sup> Raccoon and red fox season continuous May 1994 thru March 15, 2006.



Table 4. Minnesota trapper license sales and estimated annual harvest, 2000-01 through 2013-2014<sup>a</sup>

|  | 2000-01 | 2001-02 | 2002-03 | 2003-04 | 2004-05 | 2005-06 | 2006-07 | 2007-08 | 2008-09 | 2009-10 | 2010-11 | 2011-12 | 2012-13 | 2013-14 |
|--|---------|---------|---------|---------|---------|---------|---------|---------|---------|---------|---------|---------|---------|---------|
| <b>Trapper license sales<sup>b</sup></b> | 5,337   | 5,534   | 5,725   | 5,841   | 6,271   | 6,163   | 8,557   | 7,167   | 7,027   | 6,158   | 6,885   | 8,280   | 9,998   | 10,224  |
| <b>Estimated harvest<sup>c</sup></b>     |         |         |         |         |         |         |         |         |         |         |         |         |         |         |
| Muskrat                                  | 85,555  | 100,819 | 75,190  | 69,131  | 72,079  | 91,271  | 243,360 | 75,439  | 80,157  | 98,524  | 180,505 | 352,030 | 242,120 | 120,500 |
| Mink                                     | 22,590  | 28,684  | 19,894  | 16,716  | 21,478  | 18,048  | 26,084  | 18,626  | 16,647  | 13,207  | 13,853  | 15,770  | 18,460  | 14,710  |
| Short-tailed weasel                      | 2,586   | 4,160   | 2,895   | 3,519   | 2,679   | 2,223   | 8,145   | 4,155   | 3,515   | 3,128   | 4,914   | 7,300   | 4,500   | 2,360   |
| Long-tailed weasel                       | 1,354   | 2,243   | 1,138   | 1,781   | 1,007   | 651     | 3,494   | 2,013   | 1,118   | 838     | 1,732   | 3,020   | 2,030   | 1,410   |
| Raccoon (Oct - Feb )                     | 32,460  | 60,292  | 61,221  | 53,534  | 56,848  | 48,966  | 78,571  | 73,498  | 71,893  | 45,118  | 57,245  | 98,240  | 79,800  | 70,380  |
| Raccoon (Mar -Aug ) <sup>f</sup>         | 3,702   | 6,468   | 4,137   | 4,933   | 4,940   | 3,594   |         |         |         |         |         |         |         |         |
| Striped skunk                            | 4,580   | 7,168   | 7,901   | 8,474   | 8,704   | 6,881   | 10,773  | 10,811  | 10,354  | 6,194   | 8,023   | 12,250  | 12,620  | 9,430   |
| Eastern spotted skunk <sup>g</sup>       | Closed  | Closed  | Closed  | Closed  | Closed  | Closed  | Closed  | Closed  | Closed  | Closed  | Closed  | Closed  | Closed  | Closed  |
| Badger                                   | 205     | 407     | 358     | 552     | 455     | 339     | 461     | 499     | 424     | 316     | 344     | 490     | 570     | 600     |
| Opossum                                  | 5,351   | 5,127   | 8,491   | 11,251  | 14,313  | 11,754  | 20,442  | 17      | 11,296  | 4,963   | 4,193   | 4,400   | 6,780   | 6,720   |
| Red fox (Oct - Feb )                     | 6,165   | 6,870   | 7,851   | 6,721   | 4,684   | 3,528   | 6,783   | 4,060   | 3,500   | 2,984   | 3,311   | 7,250   | 7,540   | 5,710   |
| Red fox (Mar -Aug ) <sup>f</sup>         | 357     | 447     | 612     | 635     | 334     | 222     |         |         |         |         |         |         |         |         |
| Gray fox                                 | 468     | 525     | 892     | 915     | 898     | 797     | 1,703   | 1,360   | 1,320   | 1,084   | 1,110   | 2,100   | 2,550   | 1,940   |
| Coyote                                   | 2,112   | 2,369   | 3,641   | 3,805   | 3,607   | 3,915   | 5,315   | 5,355   | 4,532   | 3,797   | 4,292   | 8,780   | 11,130  | 9,010   |
| Beaver (Oct 13- Feb 14)                  | 24,802  | 35,963  | 23,592  | 22,801  | 28,716  | 26,029  | 33,966  | 21,813  | 21,075  | 18,178  | 17,048  | 26,620  | 24,590  | 23,220  |
| Beaver (Mar 13-Apr 13)                   | 37,455  | 41,829  | 33,721  | 26,363  | 37,861  | 35,252  | 41,652  | 26,286  | 27,815  | 25,008  | 29,118  | 29,500  | 34,600  | 10,110  |
| <b>Registered harvest</b>                |         |         |         |         |         |         |         |         |         |         |         |         |         |         |
| Otter                                    | 1,578   | 2,301   | 2,145   | 2,766   | 3,450   | 2,846   | 2,720   | 1,861   | 1,938   | 1,544   | 1,814   | 2,294   | 3,171   | 2,824   |
| Lynx <sup>g</sup>                        | Closed  | Closed  | Closed  | Closed  | Closed  | Closed  | Closed  | Closed  | Closed  | Closed  | Closed  | Closed  | Closed  | Closed  |
| Bobcat <sup>c</sup>                      | 231     | 250     | 544     | 483     | 631     | 590     | 890     | 702     | 853     | 884     | 1,012   | 1,711   | 1,875   | 1,038   |
| Fisher                                   | 1,674   | 2,119   | 2,660   | 2,517   | 2,552   | 2,388   | 3,251   | 1,682   | 1,712   | 1,259   | 903     | 1,473   | 1,293   | 1,146   |
| Marten                                   | 1,629   | 1,928   | 2,839   | 3,214   | 3,241   | 2,653   | 3,788   | 2,221   | 1,823   | 2,073   | 1,842   | 2,525   | 1,472   | 1,014   |

<sup>a</sup> Includes data for all seasons from October through April of years indicated.

<sup>b</sup> Separate licenses were issued for juveniles (13-17 years old) and adults (18 and older), beginning in 1982. Nonresident (MN Landowner) licenses started in 2004. Senior trapping licenses were first issued in 2007. Lifetime Licenses became available for free when renewing lifetime sports or small game licenses in 2007. As of April, 2013 - 10,224 trapping licenses were sold in 2013: 581 (5.7%) were junior licenses, 7,815 (76.4%) were Regular adult licenses, 1,310 (12.8%) were Senior licenses, 517 (5.1%) were Lifetime licenses, and 11 (<1%) were Nonresident (MN Landowner) licenses. Duplicate licenses excluded.

<sup>c</sup> Based upon trappers' responses to mail surveys.

<sup>e</sup> Registered harvest for bobcat includes animals taken by hunting. <sup>f</sup> Raccoon and red fox season continuous May 1994 thru March 15, 2006.

<sup>g</sup> Lynx (1984) and Eastern spotted skunk (1996) listed as Special Concern and threatened species (respectively) and are fully protected.



## MINNESOTA FUR BUYERS SURVEY FOR THE 2013-2014 HUNTING AND TRAPPING SEASON

Jason Abraham, Wildlife Season Setting/Furbearer Specialist  
Margaret Dexter, Wildlife Policy and Research Unit

### INTRODUCTION

Fur buyers are individuals licensed by the State of Minnesota to buy and sell raw fur. They are required to keep complete records of all transactions and activities related to buying, selling, and disposing of raw furs. Each year buyers are sent a questionnaire asking them to submit information regarding the “average” price they paid to trappers for various furbearers the previous season.

### METHODS

In August 2014, questionnaires were mailed to the 54 licensed fur buyers in Minnesota. The survey asked them to report the number and type of fur purchased from Minnesota trappers and hunters in 2013-14 and the “average price” paid to those hunters and trappers based on all fur purchased. A total of 34 usable surveys were received, for a return rate of 63 percent. Calculations of average pelt price for each species (Table 1) were weighted according to the number of pelts purchased by each buyer. Average pelt prices for the past 15 years are summarized in Table 2. Total estimated value of the furbearer harvest to trappers and hunters in 2013-14 was \$795,863.44, a 50 percent decrease from 2012-2013.

Table 1. Minnesota fur prices as reported by licensed fur dealers, 2013-14.

| Species       | Number Pelts | Minimum Price | Maximum Price | Weighted Mean |
|---------------|--------------|---------------|---------------|---------------|
| Muskrat       | 16,443       | 5.00          | 10.50         | 8.72          |
| Mink Female   | 1,207        | 5.00          | 22.00         | 13.72         |
| Mink male     | 1,329        | 10.00         | 24.00         | 18.11         |
| Raccoon       | 19,818       | 9.00          | 28.00         | 16.58         |
| Red Fox       | 860          | 15.00         | 50.00         | 30.90         |
| Gray Fox      | 171          | 10.00         | 25.25         | 21.27         |
| Coyote        | 3,487        | 0.00          | 40.00         | 21.30         |
| Bobcat        | 48           | 65.00         | 133.00        | 88.63         |
| River Otter   | 201          | 20.00         | 80.00         | 61.32         |
| Beaver 10-12  | 2,153        | 8.00          | 20.00         | 16.52         |
| Beaver 3-4    | 2,329        | 8.00          | 17.75         | 14.77         |
| L.T. Weasel   | 0            | 0.00          | 0.00          | 0.00          |
| S.T. Weasel   | 165          | 1.00          | 5.00          | 2.35          |
| Striped Skunk | 148          | 2.00          | 7.00          | 4.14          |
| Badger        | 132          | 7.00          | 30.00         | 13.72         |
| Opossum       | 217          | 1.00          | 2.00          | 1.52          |
| Fisher Male   | 72           | 40.00         | 86.40         | 73.50         |
| Fisher Female | 66           | 50.00         | 85.00         | 67.73         |
| Marten Male   | 50           | 50.00         | 80.00         | 74.10         |
| Marten Female | 32           | 50.00         | 80.00         | 70.94         |
| Deer Hides    | 11,892       | 3.00          | 10.00         | 6.09          |
| Bear Hides    | 19           | 25.00         | 60.00         | 42.63         |

Table 2. Average price per pelt paid to hunters and trappers in Minnesota, 2003-04 through 2013-14.

| Species              | Average pelt prices paid hunters and trappers in Minnesota (dollars) |         |         |         |         |         |         |         |         |         |         |
|----------------------|--|---------|---------|---------|---------|---------|---------|---------|---------|---------|---------|
|                      | 2003-04  | 2004-05 | 2005-06 | 2006-07 | 2007-08 | 2008-09 | 2009-10 | 2010-11 | 2011-12 | 2012-13 | 2013-14 |
| Muskrat              | 2.05   | 1.9     | 2.81    | 5.79    | 2.96    | 1.85    | 4.43    | 5.33    | 5.86    | 7.91    | 8.72    |
| Mink (female)        | 7.23   | 10.22   | 10.23   | 13.18   | 9.05    | 7.45    | 8.02    | 9.33    | 11.54   | 17.53   | 13.72   |
| Mink (male)          | 11.41  | 11.34   | 14.29   | 18.04   | 12.32   | 9.14    | 9.37    | 13.66   | 14.68   | 18.27   | 18.11   |
| S.T. Weasel          | 2.53   | 2.52    | 2.6     | 3.58    | 3.18    | 3.57    | 3.02    | 1.50    | 2.10    | 2.51    | 0.00    |
| L.T. Weasel          | 3.34   | 3.05    | 2.56    | 4.35    | 5       | 2.21    | 3.12    | 2.87    | 4.02    | 4.10    | 2.35    |
| Raccoon              | 11.45  | 10.49   | 9.61    | 11.92   | 14.32   | 9.34    | 9.18    | 10.87   | 12.57   | 16.60   | 16.58   |
| Striped Skunk        | 4.66   | 3.95    | 3.77    | 4.46    | 5.27    | 2.56    | 3.66    | 3.29    | 3.55    | 5.00    | 4.14    |
| Badger               | 14.23  | 12.94   | 13.4    | 15.71   | 13.92   | 7.70    | 8.81    | 10.43   | 13.47   | 14.54   | 13.72   |
| Opossum              | 1.23   | 1.51    | 1.4     | 1.52    | 1.76    | 1.21    | 1.30    | 2.64    | 5.80    | 1.52    | 1.52    |
| Red Fox              | 20.02  | 17.28   | 16.96   | 17.68   | 14.69   | 11.79   | 10.85   | 13.35   | 22.87   | 33.52   | 30.90   |
| Gray Fox             | 13.64  | 12.58   | 15      | 22.36   | 30.09   | 14.08   | 11.55   | 14.64   | 15.11   | 19.20   | 21.27   |
| Coyote               | 18.37  | 15.24   | 13.57   | 17.76   | 13.51   | 7.12    | 8.62    | 9.47    | 17.99   | 22.04   | 21.30   |
| Bobcat               | 95.9   | 98.99   | 95.74   | 101.07  | 93.41   | 74.74   | 42.77   | 71.44   | 98.18   | 144.79  | 88.63   |
| Beaver (fall-winter) | 12.57  | 13.62   | 14.48   | 18.35   | 14.6    | 14.63   | 12.49   | 11.95   | 14.29   | 18.47   | 16.52   |
| Beaver (spring)      | 11.09  | 13.8    | 16.49   | 14.81   | 17.77   | 9.36    | 14.47   | 14.50   | 19.96   | 12.80   | 14.77   |
| Otter                | 85.33  | 87.23   | 88.89   | 42.85   | 29.49   | 24.33   | 35.65   | 34.53   | 51.40   | 72.12   | 61.32   |
| Fisher (male)        | 27.15  | 30.02   | 36.03   | 76.33   | 63.09   | 22.27   | 34.45   | 38.19   | 47.69   | 62.38   | 61.32   |
| Fisher (female)      | 25.71  | 27.47   | 31.46   | 67.82   | 48.24   | 37.22   | 34.90   | 37.31   | 39.59   | 63.02   | 67.73   |
| Marten (male)        | 30.09  | 30.65   | 37.47   | 74.04   | 58.72   | 30.61   | 26.76   | 39.80   | 42.32   | 56.57   | 74.10   |
| Marten (female)      | 26.7   | 27.42   | 31.53   | 66.09   | 50.05   | 28.19   | 29.95   | 36.57   | 39.49   | 54.29   | 70.94   |
| Deer Hides           | 5.41   | 3.95    | 4.14    | 4.51    | 3.92    | 3.53    | 4.44    | 4.41    | 3.95    | 5.18    | 6.09    |
| Bear Hides           | 41.55  | 46.61   | 39.3    | 43.03   | 36.57   | 29.81   | 43.00   | 33.38   | 28.79   | 30.28   | 42.63   |

