

# WHITE EARTH STATE FOREST

**Roads and Trails**

- 59 U.S. Highway
- 92 State Highway
- 39 County Road
- Other Road
- Norris SFR State Forest Road
- 1366 Minimum Maintenance State Forest Road
- Hunter Walking Trail or Hiking Trail
- North Country National Scenic Trail
- Off-Highway Motorcycle & Class 1 & 2 ATV Trail
- Class 1 & 2 ATV Trail
- Snowmobile Trail

**Public Facilities**

- Historic Site
- Carry-In Access
- Trailer Access
- Fishing Pier
- Dock
- Camping
- Camper Cabin
- Parking
- Group Center
- Vault Toilet
- Wayside Rest Area

**Ownership and Management**

- Area with Limitations
- Waterfowl Production Area (USFWS) or Wildlife Refuge (USFWS)
- Scientific and Natural Area (SNA)
- Wildlife Management Area (WMA) or Aquatic Management Area (AMA)
- Statutory Boundary of State Forest
- DNR Forestry Land (State Land)
- State Park Land
- Other State Land
- County Land
- Federal Land
- White Earth Reservation Boundary
- Tribal Land and Water - Not Public - Closed to Non-Band Members
- Private Land

WER = White Earth Reservation  
 USFWS = United States Fish and Wildlife Service  
 SFR = State Forest Road

For more information on snowmobile trails, visit: [mndnr.gov/snowmobiling](http://mndnr.gov/snowmobiling)

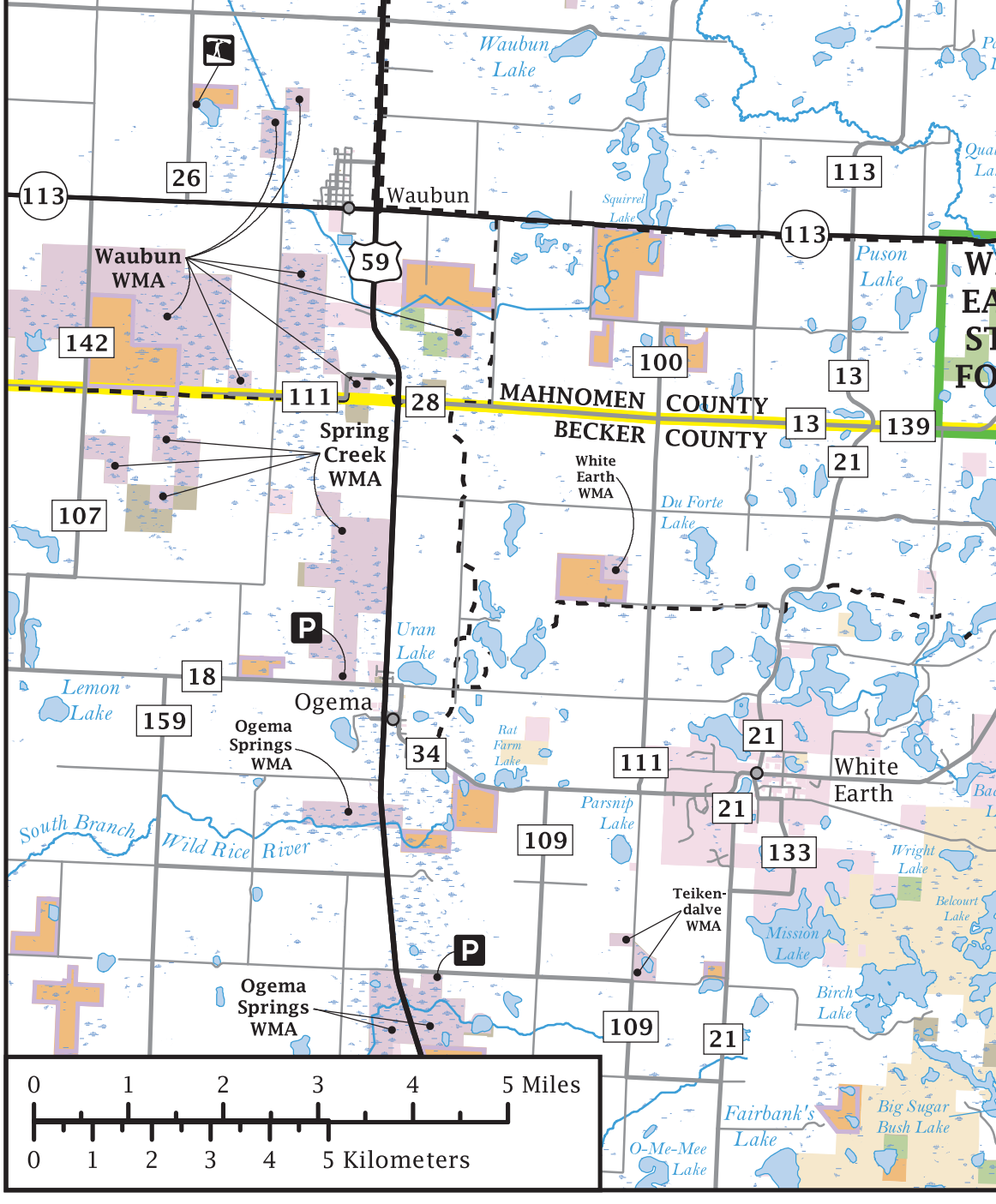
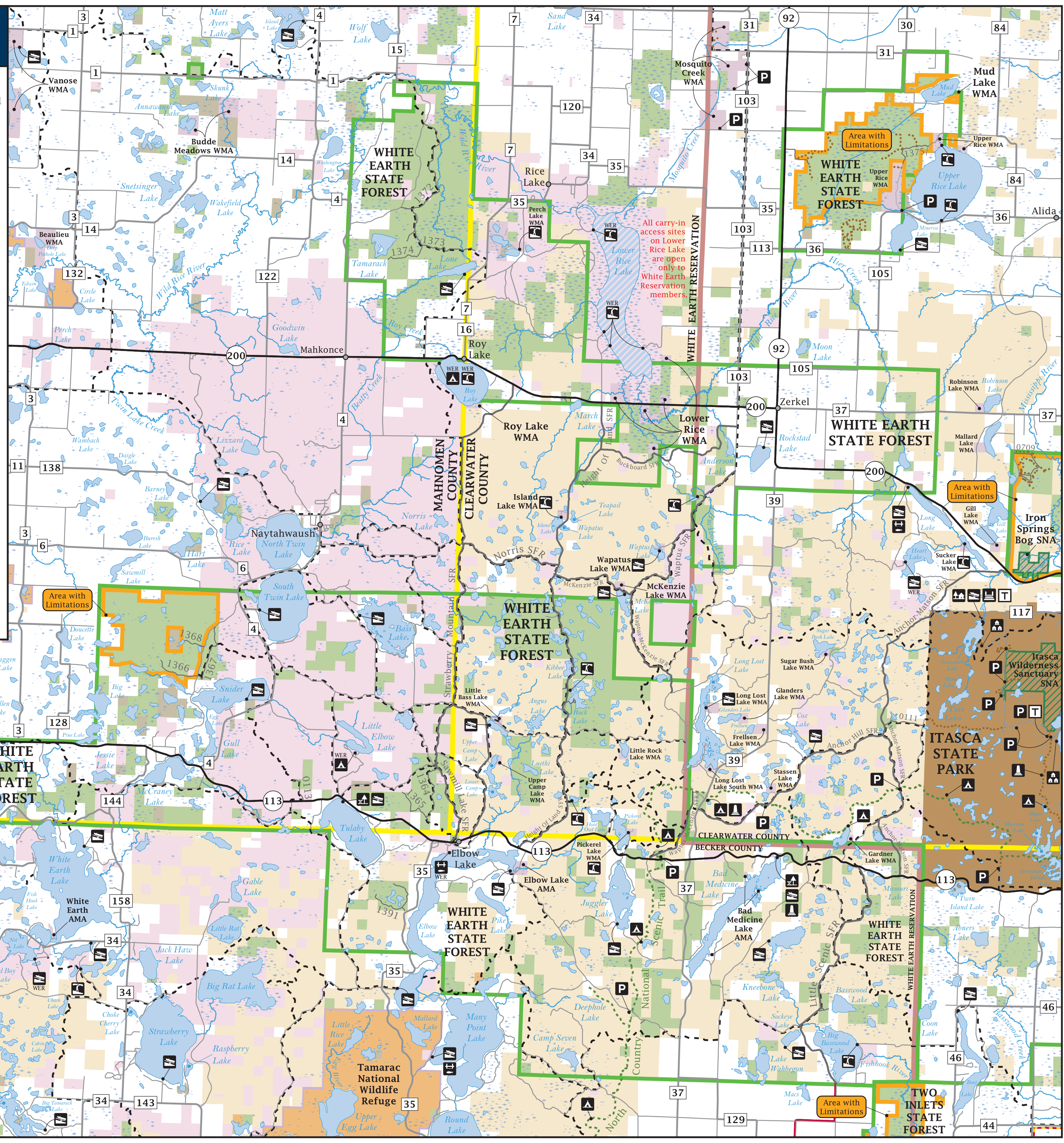

All carry-in access sites on Lower Rice Lake are open only to White Earth Reservation members.

