

BASSWOOD LAKE
(38-645)

N



LEGEND

- SECTION LINE
- SECTION NUMBER 23
- STREAM
- ▲ BRUSH SWAMP
- ... PORTAGE TRAIL
- ⌘ BEAVER DAM
- ⊕ BENCHMARK (B.M.)

PLANIMETERED AREA- 147.5 ACRES
LITTORAL AREA- 38.0 ACRES
LENGTH OF SHORELINE- 1.9 MILES

B.M.#1- SPIKE IN 20" D.B.H. WHITE PINE ON NORTH SIDE OF LAKE, EAST OF PORTAGE TRAIL TO BASSWOOD LAKE, FIRST WHITE PINE LOCATED AT BEGINNING OF SMALL POINT.

W.S.E. WAS 4.2' BELOW B.M.#1.

LAKE OUTLINE DRAWN FROM 1961 AERIAL PHOTO # DGK-7A-10.

© COPYRIGHT 1993
STATE OF MINNESOTA
DEPARTMENT OF NATURAL RESOURCES
DIVISION OF FISH AND WILDLIFE

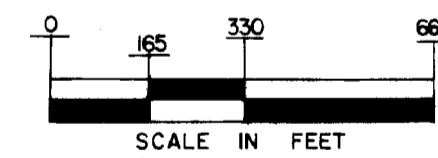

FINANCED WITH AID OF DINGELL-JOHNSON FUNDS

ENTIRE MAP AREA LOCATED WITHIN
SUPERIOR NATIONAL FOREST AND
BOUNDARY WATERS CANOE AREA.



STATE OF MINNESOTA
Department of Administration
Minnesota's Bookstore
Part of the Department of Administration
Print Communications Division
To order reproduced copies of
Contour Lake Maps call:
612/297-3000 or our
Nationwide toll-free number
1-800-657-3757

STATE OF MINNESOTA
DEPARTMENT OF NATURAL RESOURCES

DIVISION OF GAME AND FISH
TECHNICAL SERVICES SECTION

INDIANA LAKE (38-725)
LAKE COUNTY

T. 64 N. R. 10 W. S. 15.

FIELDWORK L.V.D. & R.W.L. DATE 8-13-74	DRAWN BY R.W.L. DATE 1-12-76	PROJ. IDENT. NO. FW-1-R-19
---	---------------------------------	-------------------------------

GOOD LAKE
(38-726)

C-2497