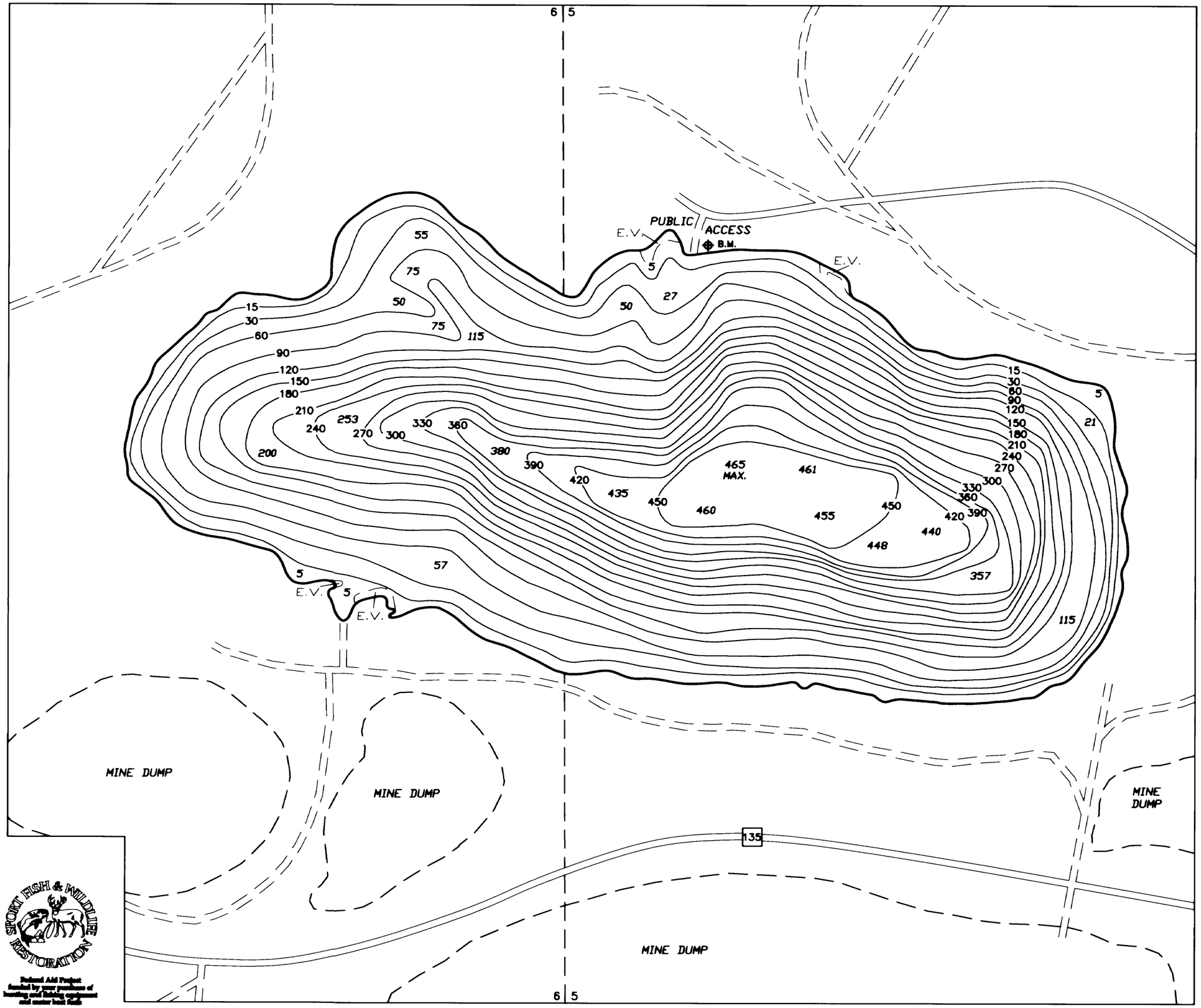

N

LEGEND

EMERGENT VEGETATION	E.V.
BENCHMARK	B.M.
ROADS	
UNIMPROVED ROAD	
STATE HIGHWAY	135
SECTION LINE	
SECTION NUMBER	5

B.M. – A CHISELED 'X' ON A ROCK LOCATED ON THE EAST SIDE OF ACCESS ROAD W.S.E.=2.40' BELOW B.M.

ALL DEPTHS MEASURED IN FEET.

LAKE OUTLINE DRAWN FROM 1977 AERIAL BLUELINE PHOTO NO. 321–2.

330 165 0 330 660

SCALE IN FEET

© Copyright 1997
Department of Natural Resources
Division of Fish and Wildlife
Ecological Services Section

Reproduction of this material without the expressed written authorization of the Department of Natural Resources is prohibited.

COUNTY:	ST. LOUIS
D.O.W. NUMBER:	69–429
TOWNSHIP:	T. 58N.
RANGE:	R. 15W.
SECTION:	S. 5,6

LAKE AREA:	155.6 ACRES
LITTORAL AREA:	12.5 ACRES(8.0%)
LAKE VOLUME:	27,405.8 ACRE–FEET
TOTAL SHORELINE (Mi.):	2.2
MEAN DEPTH:	176.1 FEET

EMBARASS MINE PIT

FIELDWORK K.Z.,L.K.
DATE 7/30/92
DRAWN BY:
DATE 3/28/97
PROJ. IDENT. NO. FW–6–S–9,12,13

Map produced by:
STATE OF MINNESOTA
Dept. of Natural Resources
Division of Fish and Wildlife
Ecological Services Section

Map code number:
C–0746