





# St. Croix State Park

## Resource Management Areas

### Legend

-  Resource management areas
-  State park roads
-  River & perennial stream centerlines
-  State park statutory boundary
-  Private land within park boundary

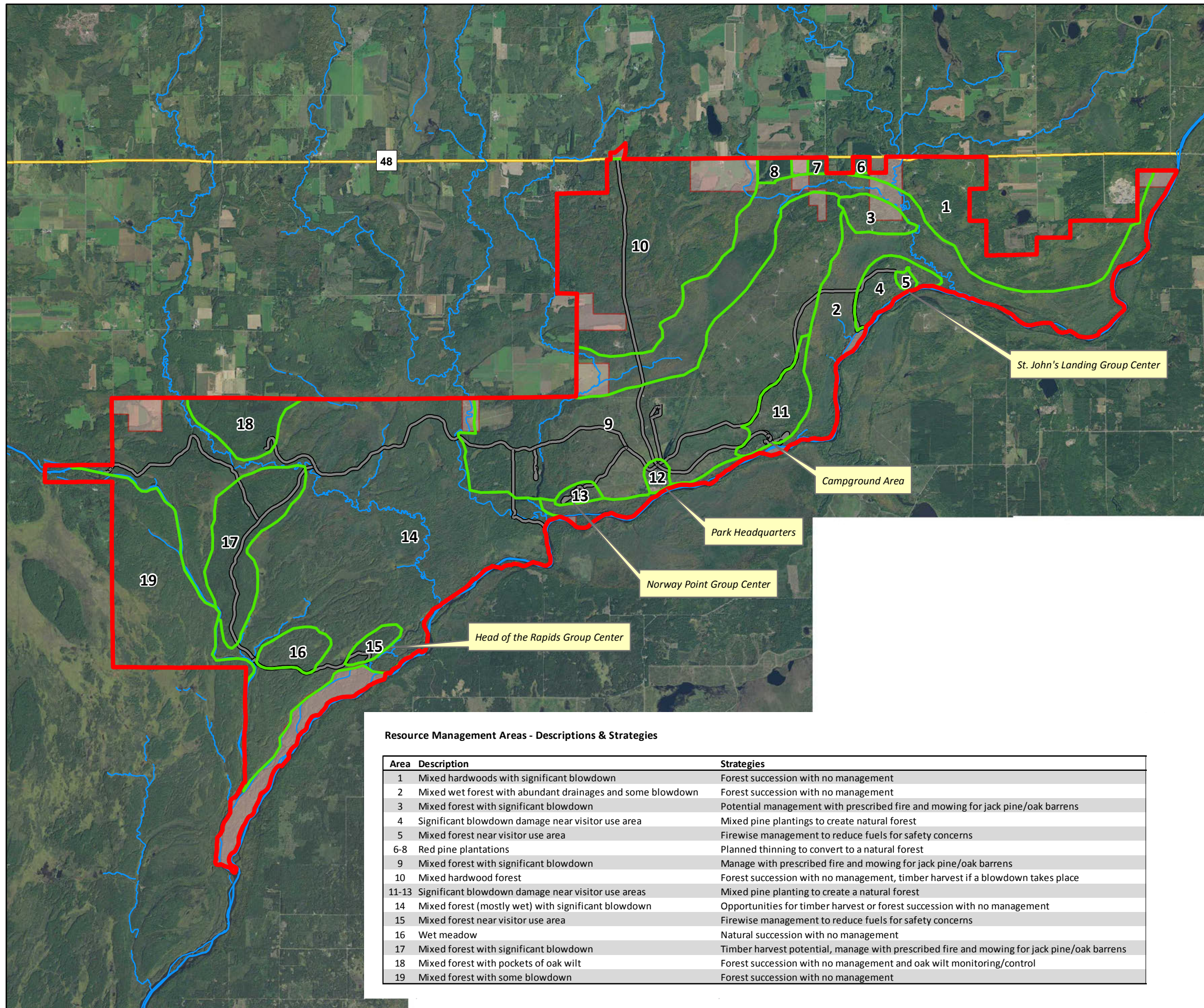

Resource Management Areas - Descriptions & Strategies

Area	Description	Strategies
1	Mixed hardwoods with significant blowdown	Forest succession with no management
2	Mixed wet forest with abundant drainages and some blowdown	Forest succession with no management
3	Mixed forest with significant blowdown	Potential management with prescribed fire and mowing for jack pine/oak barrens
4	Significant blowdown damage near visitor use area	Mixed pine plantings to create natural forest
5	Mixed forest near visitor use area	Firewise management to reduce fuels for safety concerns
6-8	Red pine plantations	Planned thinning to convert to a natural forest
9	Mixed forest with significant blowdown	Manage with prescribed fire and mowing for jack pine/oak barrens
10	Mixed hardwood forest	Forest succession with no management, timber harvest if a blowdown takes place
11-13	Significant blowdown damage near visitor use areas	Mixed pine planting to create a natural forest
14	Mixed forest (mostly wet) with significant blowdown	Opportunities for timber harvest or forest succession with no management
15	Mixed forest near visitor use area	Firewise management to reduce fuels for safety concerns
16	Wet meadow	Natural succession with no management
17	Mixed forest with significant blowdown	Timber harvest potential, manage with prescribed fire and mowing for jack pine/oak barrens
18	Mixed forest with pockets of oak wilt	Forest succession with no management and oak wilt monitoring/control
19	Mixed forest with some blowdown	Forest succession with no management

