

Centennial State Forest: Proposed Road Designations

Proposed miles SFR: 6.35
Proposed miles MMR: 4.58

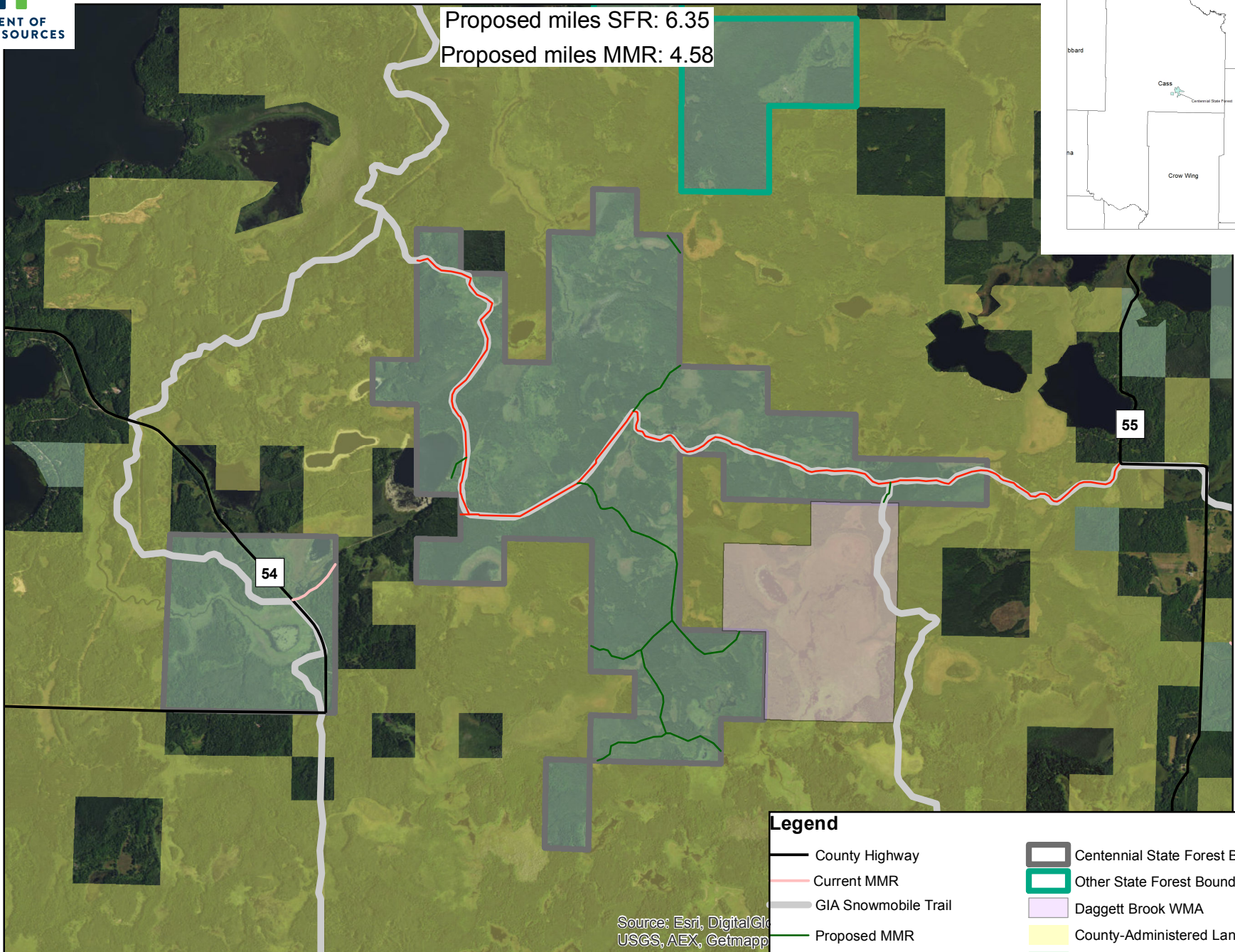
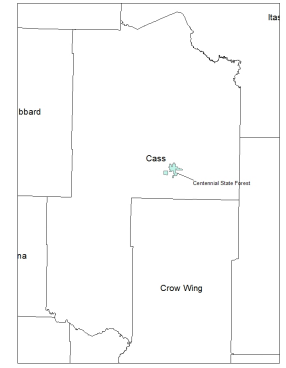

Source: Esri, DigitalGlobe, USGS, AEX, Getmapping

Proposed Forest Classification: Limited-OHVs and HLVs may use all forest roads and trails signed for specific motor vehicle use

MMR: Minimum maintenance forest road
SFR: System forest road
OHV: Off-highway vehicle
HLV: Highway-licensed vehicle

Legend

- County Highway
- Current MMR
- GIA Snowmobile Trail
- Proposed MMR
- Proposed SFR
- Centennial State Forest Boundaries
- Other State Forest Boundaries
- Daggett Brook WMA
- County-Administered Land
- DNR-Administered Land

0 0.25 0.5 1 1.5 2 Miles