

Mississippi Headwaters State Forest Road and Trail Designations

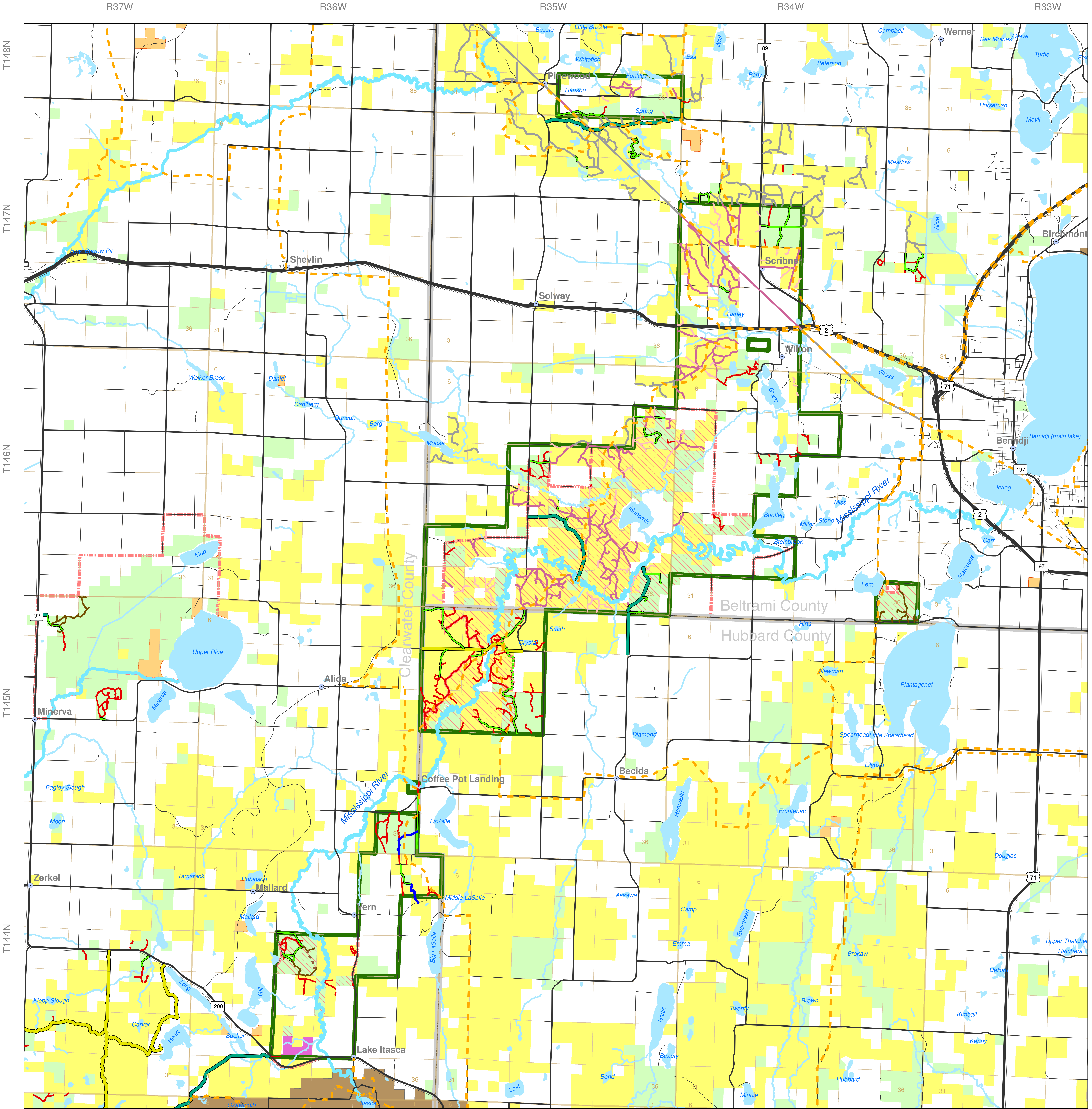

Plan Key

- DNR Administered and GIA Snowmobile Trail
- Proposed Minimum Forest Maintenance Road
- Proposed Walking Connector Trail
- Managed Recreation ATV-only Trail
- Walking Trail
- Forest Minimum Maintenance Road
- County Forest System Road
- Forest System Road
- Beltrami County Restricted Access Route
- Beltrami County Access Route
- Beltrami County Managed Route
- Non-designated Trail
- Federal Trunk Highway
- State Trunk Highway
- County State-Aid Highway
- Township Administered Road
- City Street
- Lake
- River or Stream
- Township
- Section
- State Forest
- County Boundary
- Area with Limitations on Off-trail and Non-designated Trail Use (MN Stat. 84.926, subd. 5)
- Proposed Area with Limitations on Off-trail and Non-designated Trail Use Boundary (MN Stat. 84.926, subd. 5)
- State Land - County Administered
- State Land - Division of Forestry
- State Park Statutory Boundaries
- State Scientific and Natural Area
- State Wildlife Management Area

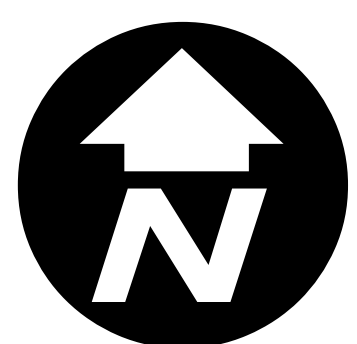

1 0 1 Miles

Map Copyright February 2008, Minnesota Department of Natural Resources, Division of Trails and Waterways. Created by R1 GIS Coordinator.

Equal Opportunity to participate in and benefit from programs of the Minnesota Department of Natural Resources is available to all individuals regardless of race, color, creed, or religion, national origin, sex, marital status, status with regard to public assistance, sexual orientation, age, or disability. Discrimination inquiries should be sent to the Minnesota Department of Natural Resources, 500 Lafayette Road St. Paul, MN 55155-4031 or to the Equal Opportunity Office, Department of the Interior, Washington, D.C. 20240.

Disclaimer: The Minnesota Department of Natural Resources makes no representation or warranties, express or implied, with respect to the use of data provided herewith, regardless of its format or the means of its transmission. There is no guarantee or presentation to the user as to the accuracy, currency, suitability, or reliability of his data for any purpose. The user accepts the data as is, and assumes all risks associated with its use. By accepting this data, the user agrees not to transmit this data or provide access to it or any part of it to another party unless the user shall include with the data a copy of this disclaimer. The Minnesota Department of Natural Resources assumes no responsibility for actual or consequential damage incurred as a result of any user's reliance on this data. Public Ownership information on this map comes from a variety of sources and every effort was made to define these areas as accurately as possible. Please refer to posted signs on the ground for exact locations.

ATV: All-Terrain Vehicle, includes Class I and Class II
HLV: Highway-Licensed Vehicle
OHV: Off-Highway Motorcycle
ORV: Off-Road Vehicle
OHV: Off-Highway Vehicle, a generic term that includes ORV, ATV, and OHM, but not HLV.

Beltrami County Access Routes
· Open and available for use by HLVs and OHVs.
· These routes are typically unsigned.

Beltrami County Restricted Access Routes
· Routes that cannot sustain continuous motorized use; restrictions could be temporary, seasonal, or even closed status (no motorized travel permitted).
· These routes will be signed, gated, or otherwise blocked depending upon the level of restriction.

Beltrami County Managed Routes
· Routes on Beltrami County-managed forest lands outside the forest statutory boundary.
· These routes will be assigned a public access status (access route, restricted access route) consistent with county policies.

Forest Roads
· Provide access for resource management activities and public use.
· Are not considered "public highways," and the resource agencies are not "road authorities."
· Width is narrow or one lane wide, making it difficult to meet vehicles.
· Caution is recommended when traveling, low-clearance highway vehicles may not be suited for use on these roads.
· Will be signed "Road may be impassable. Travel at your own risk."

System Forest Roads
· Gravelled and maintained.
· Minimum width of 14 feet or 1 1/2 to two lanes wide, so highway-licensed vehicles can easily meet.
· Some on Wildlife Management Area lands are signed as closed to off-highway vehicles.
· Signed with system road name at major intersections.

Minimum Maintenance Forest Roads:
· May be gravelled or native soil surfaced.
· Available for non-motorized use in an "as is" condition, with the user responsible for ensuring that there is no damage to the route.
· Unassigned routes on State Forest lands classified as limited.
· Available for motor vehicle use under the big game hunting and trapping exceptions as per MN Stat. 84.926, subd. 4.
· Illegal to operate a vehicle on these routes in a manner that causes erosion, rutting, or injuries, or that damages or destroys trees or growing crops (MN Rules 6100.1950 Subpart 7A).
· Width and route surface varies. All routes depicted may not be passable for all types of uses.

ATV & OHM Recreational Trail
· Signed and maintained routes for walking and non-motorized use that may use system and minimum maintenance forest roads for connections to local points of interest and facilities.
· Additional parking/staging areas may be proposed.
· Areas with Limitations on Off-trail and Non-designated Trail Use (Mn Stat. 84.926, subd. 5)
· Areas within limited forests the big game hunting and trapping exceptions for ATVs and/or HLVs under MN Stat. 84.926, subd. 2 & 4, do not apply.
· Signs or gates indicate this closure.

Walking Trails
· Signed, maintained routes for walking and non-motorized use.
· Includes routes currently signed and

Proactive Closures
· Routes where all public motor use is prohibited, including recreational OHV use and motor vehicle use under the big game hunting and trapping exceptions.
· Routes are signed closed; gates, barricades, or berming may be present.