



<b>Minnesota Department of Natural Resources (DNR)</b>
<b>Commissioner's Order</b>
<b>Undesignation of state forest roads #1104, 1106, 1107 and 1108 in the Rum River State Forest.</b>
<b>Effective Date:</b> December 15, 2010
<b>Statutory authority:</b> <i>Minnesota Statutes</i> , section <u>89.71</u> , subd. <u>1</u>
Supplements: Forest Classification and Motor Route Designation Plan for the Rum River State Forest (South Unit).

**BACKGROUND**

*Minnesota Statutes, Section 89.002*, subdivision 3, directs the Commissioner of Natural Resources to provide a system of state forest roads for access to state forest land and other forest land under the Commissioner's authority, which is adequate to permit the Commissioner to manage, protect, and develop those lands and their resources consistent with the forest resource management policy, and to meet demands for forest resources.

*Minnesota Statutes, Section 89.71*, subdivision 1, provides that the commissioner must designate and undesignate state forest roads by written order published in the State Register.

All notice and procedural requirements in *Minnesota Statutes*, and other applicable rules and law have been complied with.

The roads identified in Exhibits A-1 through A-3 were established for timber access and resource management activities. The Forest Road and Trail Designation Plan should not be affected as these routes have no established history or pattern of public use.

**ORDER**

**NOW, THEREFORE, IT IS HEREBY ORDERED**, pursuant to authority vested in me by law, including but not limited to *Minnesota Statutes*, section 89.71, subdivision 1, that the undesignation state forest roads identified in Exhibits A-1 through A-3 shall become effective on December 15, 2010.





Mark Holsten  
Commissioner

Date signed: 12.30.10

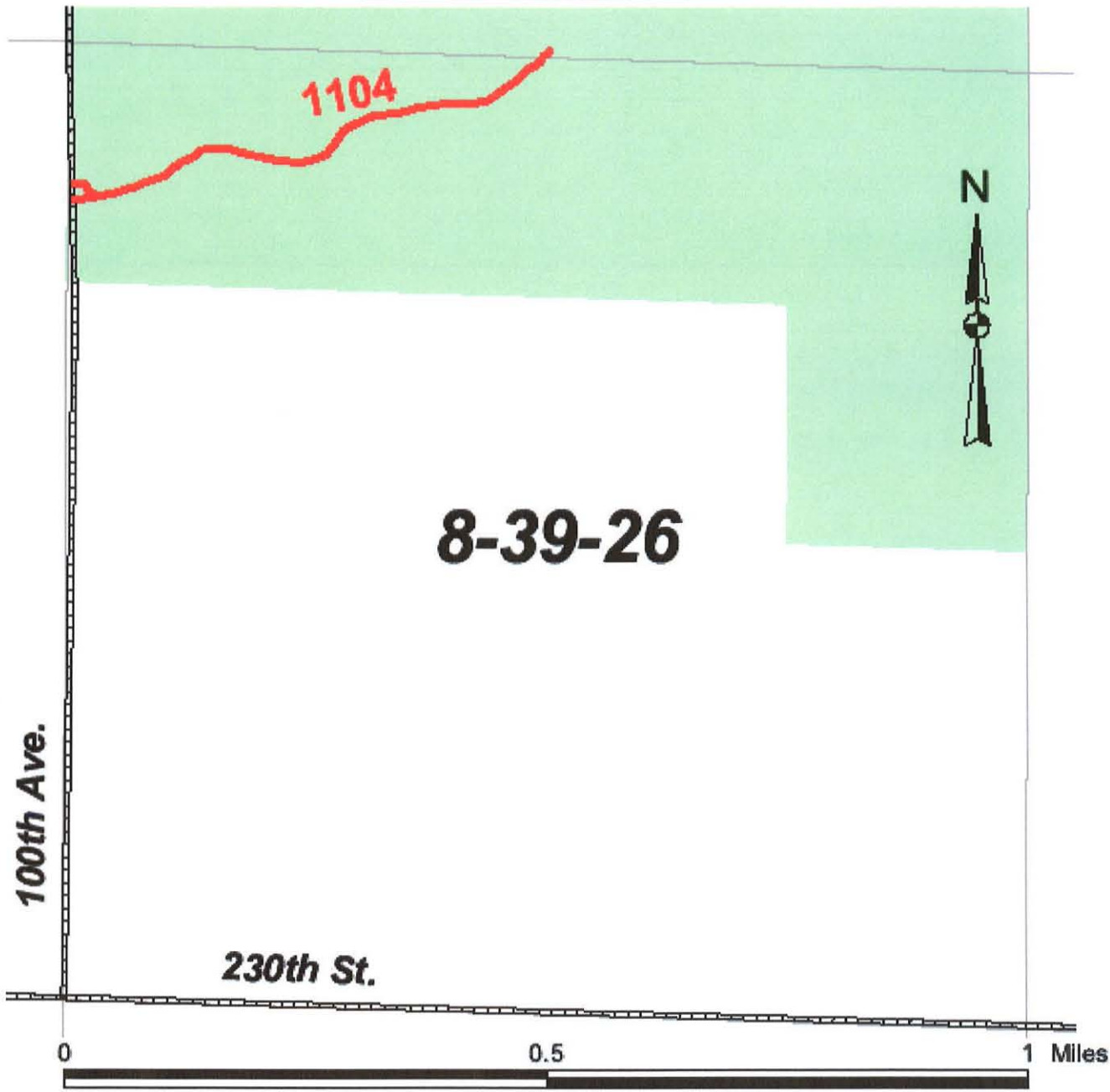

**Exhibit A-1**

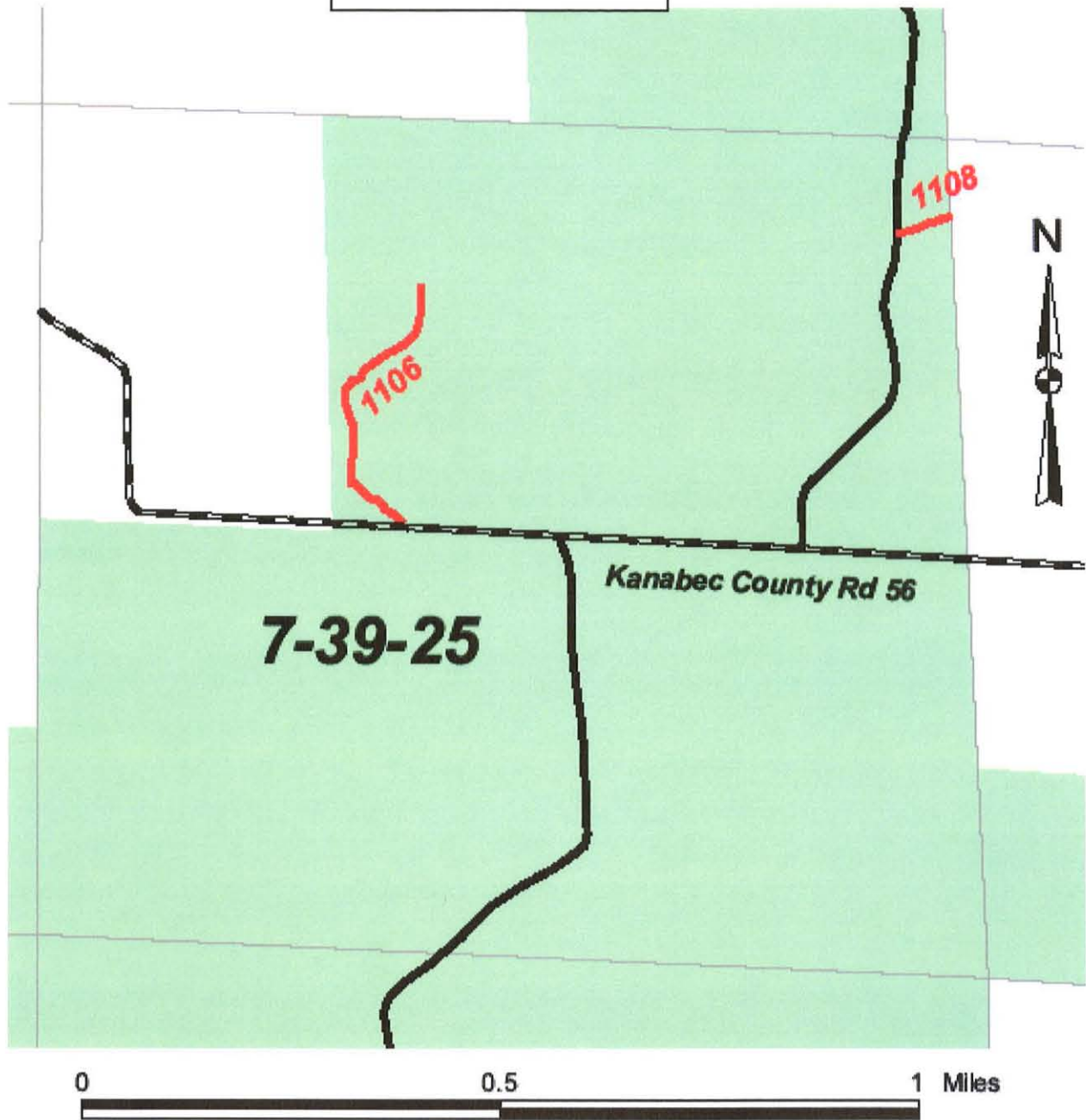

	Road Undesignation
	Section Lines
	State Lands

**Exhibit A-2**



-  Road Undesignations
-  State forest roads
-  Section Lines
-  State Lands

**Exhibit A-3**

