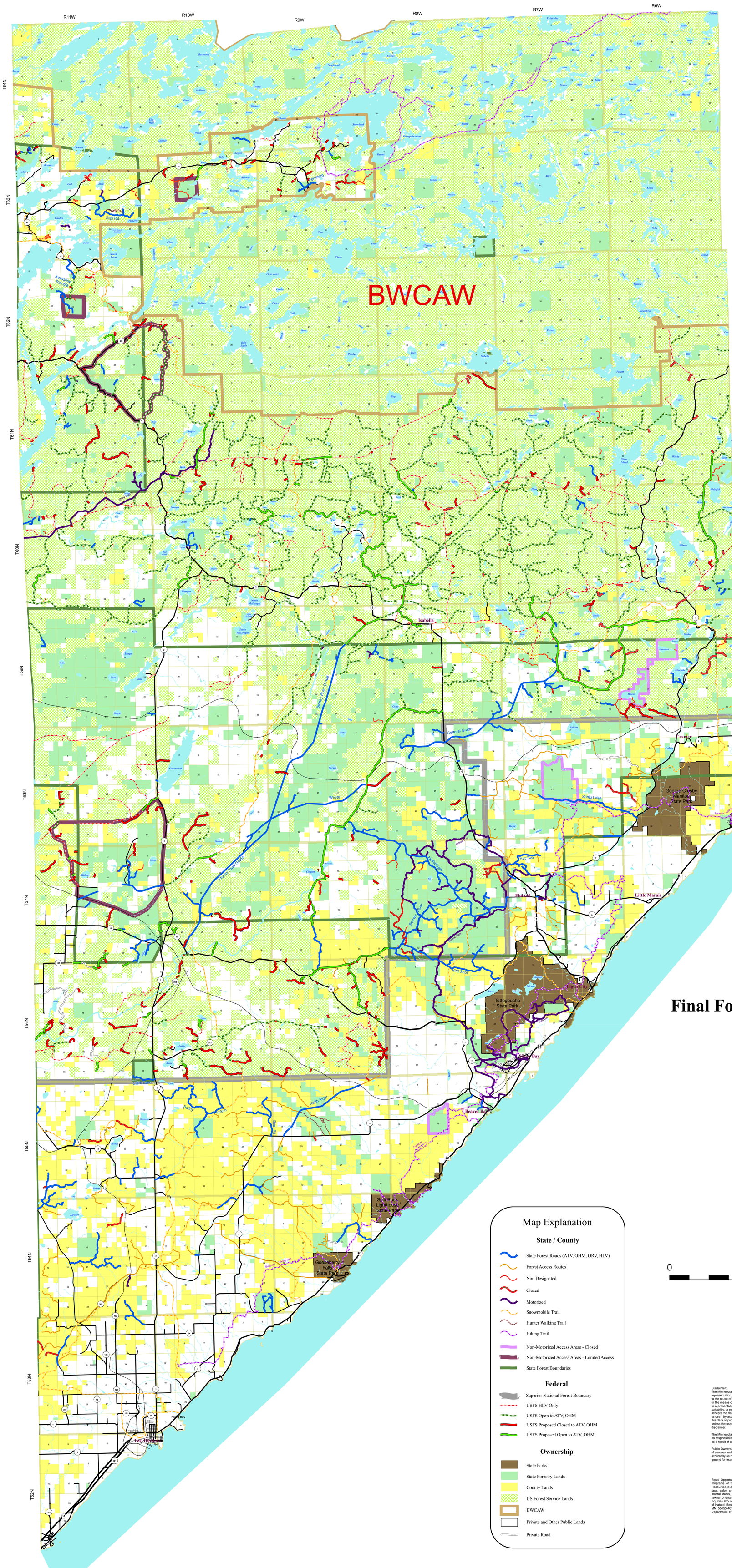

Map Explanation

State / County

- State Forest Roads (ATV, OHM, ORV, HLV)
- Forest Access Routes
- Non Designated
- Closed
- Motorized
- Snowmobile Trail
- Hunter Walking Trail
- Hiking Trail
- Non-Motorized Access Areas - Closed
- Non-Motorized Access Areas - Limited Access
- State Forest Boundaries

Federal

- Superior National Forest Boundary
- USFS HLV Only
- USFS Open to ATV, OHM
- USFS Proposed Closed to ATV, OHM
- USFS Proposed Open to ATV, OHM

Ownership

- State Parks
- State Forestry Lands
- County Lands
- US Forest Service Lands
- BWCAW
- Private and Other Public Lands
- Private Road

Lake County
Final Forest Road & Trail Designation Plan
January 7, 2008

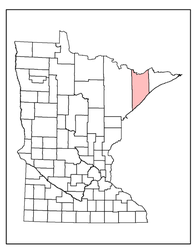

0 5 10 15 Miles

Map Copyright October 2007
Minnesota Department of Natural Resources
contact: craig.perreault@dnr.state.mn.us

Disclaimer:
The Minnesota Department of Natural Resources makes no representation or warranties, express or implied, with respect to the reuse of data provided herewith, regardless of its format or the means of its transmission. There is no guarantee or representation to the user as to the accuracy, currency, suitability, or reliability of this data for any purpose. The user accepts the data 'as is', and assumes all risks associated with its use. By accepting this data, the user agrees not to transmit this data or provide access to it or any part of it to another party unless the user shall include with the data a copy of this disclaimer.

The Minnesota Department of Natural Resources assumes no responsibility for actual or consequential damage incurred as a result of any user's reliance on this data.

Public Ownership information on this map comes from a variety of sources and every effort was made to define these areas as accurately as possible. Please refer to posted signs on the ground for exact locations.

Equal Opportunity to participate in and benefit from programs of the Minnesota Department of Natural Resources is available to all individuals regardless of race, color, creed, or religion, national origin, sex, marital status, status with regard to public assistance, sexual orientation, age, or disability. Discrimination inquiries should be sent to the Minnesota Department of Natural Resources, 500 Lafayette Road, St. Paul, MN 55155-4031; or the Equal Opportunity Office, Department of the Interior, Washington, D.C. 20240.

Forest roads: typically open to use by both highway-licensed vehicles and off-highway vehicles

System Forest Roads:
- May be graveled or native soil surfaced
- Maintained and graded to allow use by highway vehicles including cars

Forest Minimum Maintenance Roads:
- Are typically narrow and native soil surfaced
- Caution is recommended when traveling, low clearance highway vehicles may not be suited for use on these roads

HLV : Highway-licensed Vehicles
OHV : Off-Highway Vehicles, includes ORV, ATV and OHM
ORV : Off-Road Vehicle
ATV: All-Terrain Vehicle
OHM : Off-Highway Motorcycle