South St. Louis County
Forest Road and Trail Designation Plan
December 19, 2008
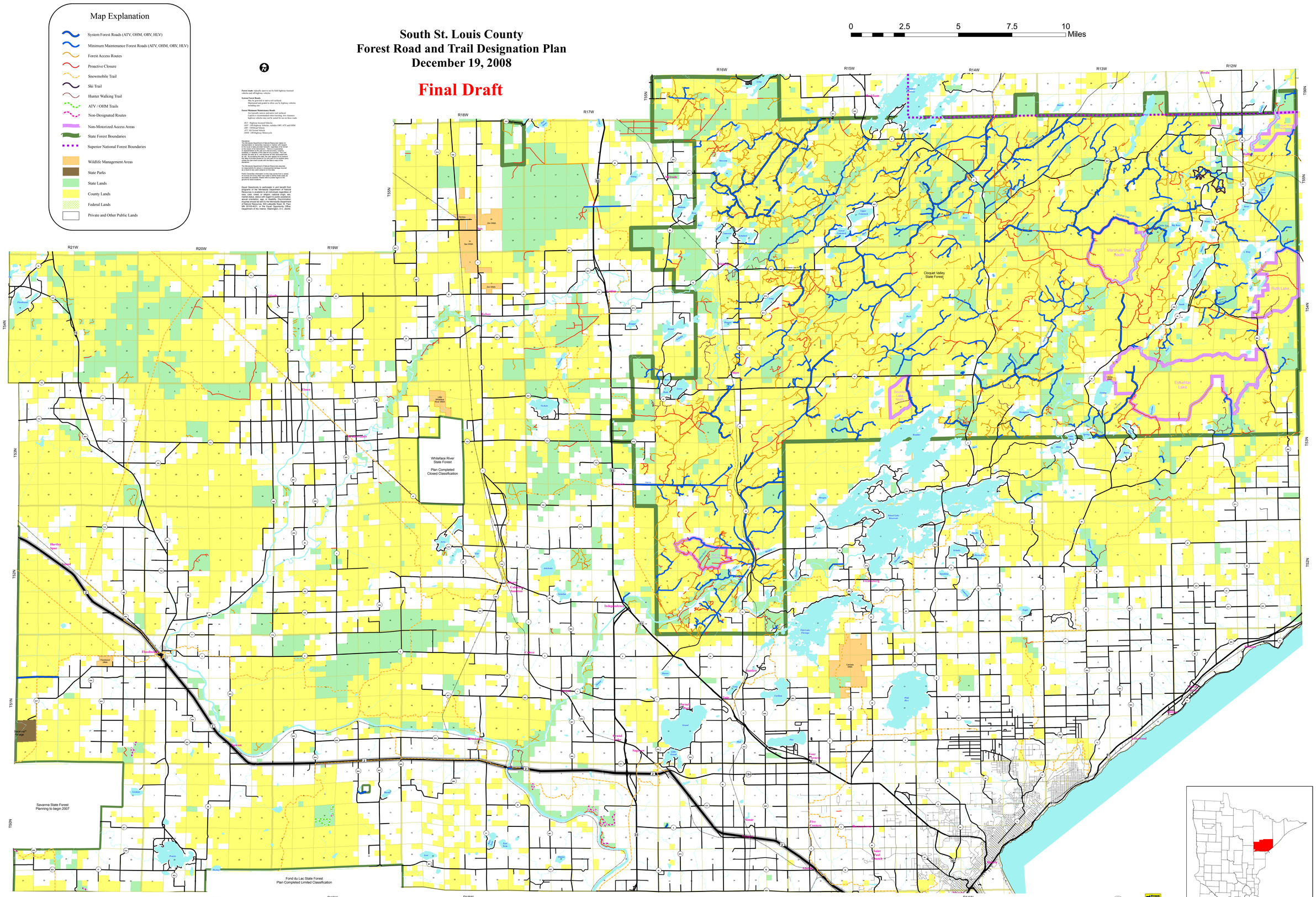
Final Draft