

Legend

Proposed Project (Trail Categories)

- Existing Route - Open to ATV Use
- Existing Route - Proposed New ATV Use
- Proposed Route - New Construction for ATV Use

Roads/Trails

- - - Existing Snowmobile Trail

- Old Growth Forest

NPC S-Rank Category

- Not S1-S3
- Possible S1-S3
- S1-S3

MBS Site of Biodiversity Significance

- High
- Moderate

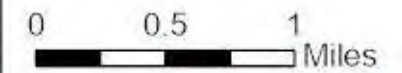

This map is neither a legally recorded map nor a survey map and is not intended to be used as such. This map is a compilation of records, information, and data gathered from various sources. The map is a compilation of records, information, and data gathered from various sources. The map is a compilation of records, information, and data gathered from various sources. The map is a compilation of records, information, and data gathered from various sources. The map is a compilation of records, information, and data gathered from various sources.

SEH
 418 WEST SUPERIOR STREET, SUITE 200
 DULUTH, MN 55802
 PHONE: (218) 279-3000
 FAX: (888) 908-8166
 TP: (888) 722-0547
 www.sehinc.com

Project: VCATV 173488
 Print Date: 3/25/2024
 User Name: emassa
 Projection: NAD83 UTM18N
 Source: SEHinc, VCATV, MNDNR, MNDOT
 Background: 2021 P04

Voyageur Country ATV System - Phase 2

Koochiching and St. Louis Counties, Minnesota

MNDNR NPCs and MBS Sites

Figure 7-1

This map is neither a legally recorded map nor a survey map and is not intended to be used as such. This map is a compilation of records, information, and data gathered from various sources. The map is a compilation of records, information, and data gathered from various sources. The map is a compilation of records, information, and data gathered from various sources. The map is a compilation of records, information, and data gathered from various sources. The map is a compilation of records, information, and data gathered from various sources.

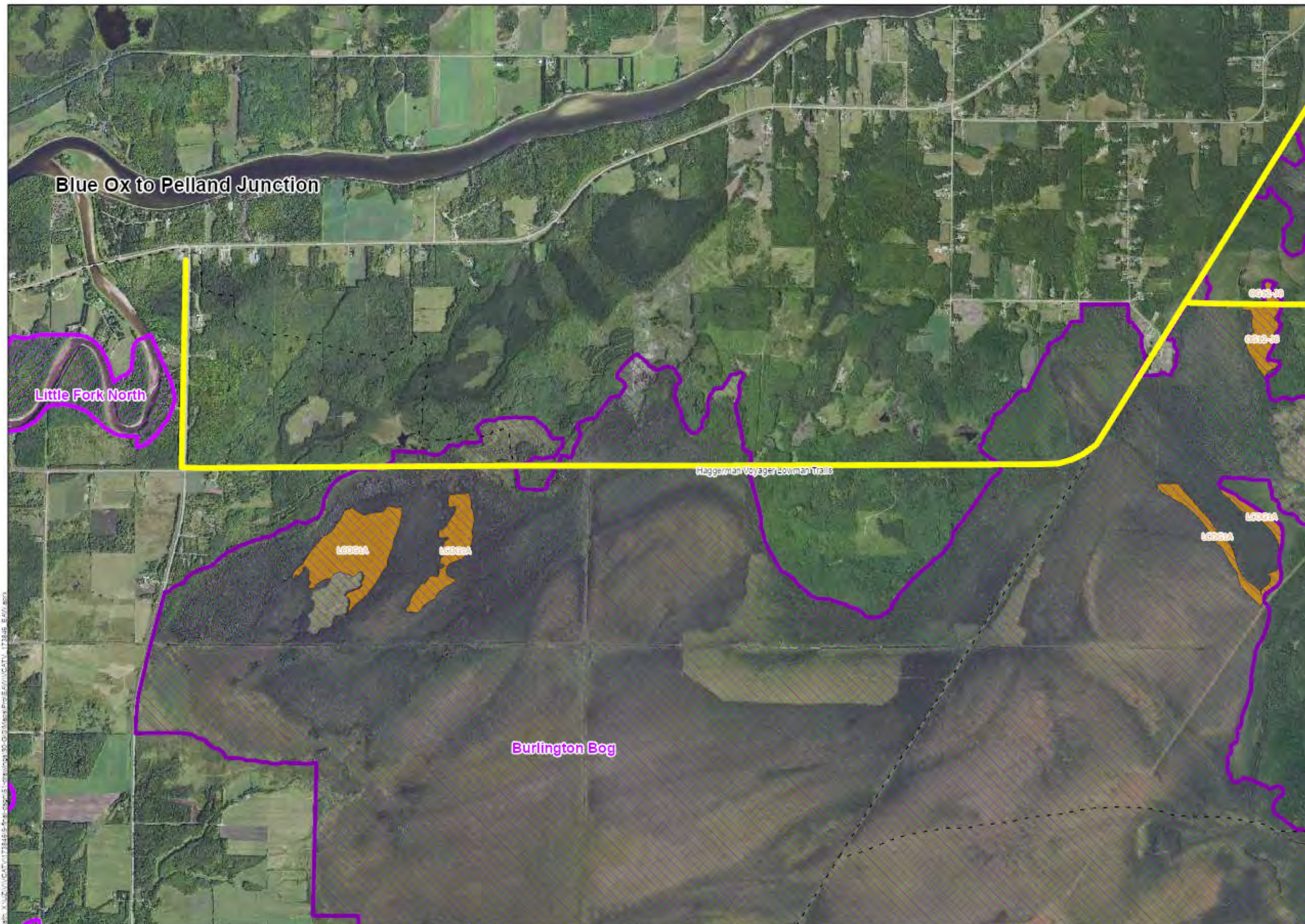

Legend

Proposed Project (Trail Categories)

- Existing Route - Open to ATV Use
- Existing Route - Proposed New ATV Use
- Proposed Route - New Construction for ATV Use

Roads/Trails

- - - Existing Snowmobile Trail

- Old Growth Forest

MBS Site of Biodiversity Significance

- High
- Moderate

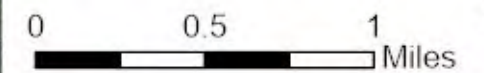

This map is neither a legally recorded map nor a survey map and is not intended to be used as one. This map is a compilation of records, information, and data gathered from various sources listed on this map and is to be used for reference purposes only. SEH does not warrant that the Geographic Information System (GIS) Data used to prepare this map are error free, and SEH does not represent that the GIS Data can be used for navigational, tracking, or any other purpose requiring exacting measurement of distance or direction or precision in the depiction of geographic features. The user of this map acknowledges that SEH will not be liable for any damages which arise out of the user's access or use of this product.

SEH
 418 WEST SUPERIOR STREET, SUITE 200
 DULUTH, MN 55802
 PHONE: (218) 279-3000
 FAX: (888) 908-8166
 TF: (888) 722-0547
 www.sehinc.com

Project: VCATV 173486
 Print Date: 3/25/2024
 User Name: emassa
 Projection: NAD83 UTM15N
 Source: SEHinc, VCATV, MNDNR, MNDOT
 Background: 2021 PSA

Voyageur Country ATV System - Phase 2

Koochiching and St. Louis Counties, Minnesota

MNDNR NPCs and MBS Sites

Figure 7-2

This map is neither a legally recorded map nor a survey map and is not intended to be used as one. This map is a compilation of records, information, and data gathered from various sources listed on this map and is to be used for reference purposes only. SEH does not warrant that the Geographic Information System (GIS) Data used to prepare this map are error free, and SEH does not represent that the GIS Data can be used for navigational, tracking, or any other purpose requiring exacting measurement of distance or direction or precision in the depiction of geographic features. The user of this map acknowledges that SEH will not be liable for any damages which arise out of the user's access or use of this product.

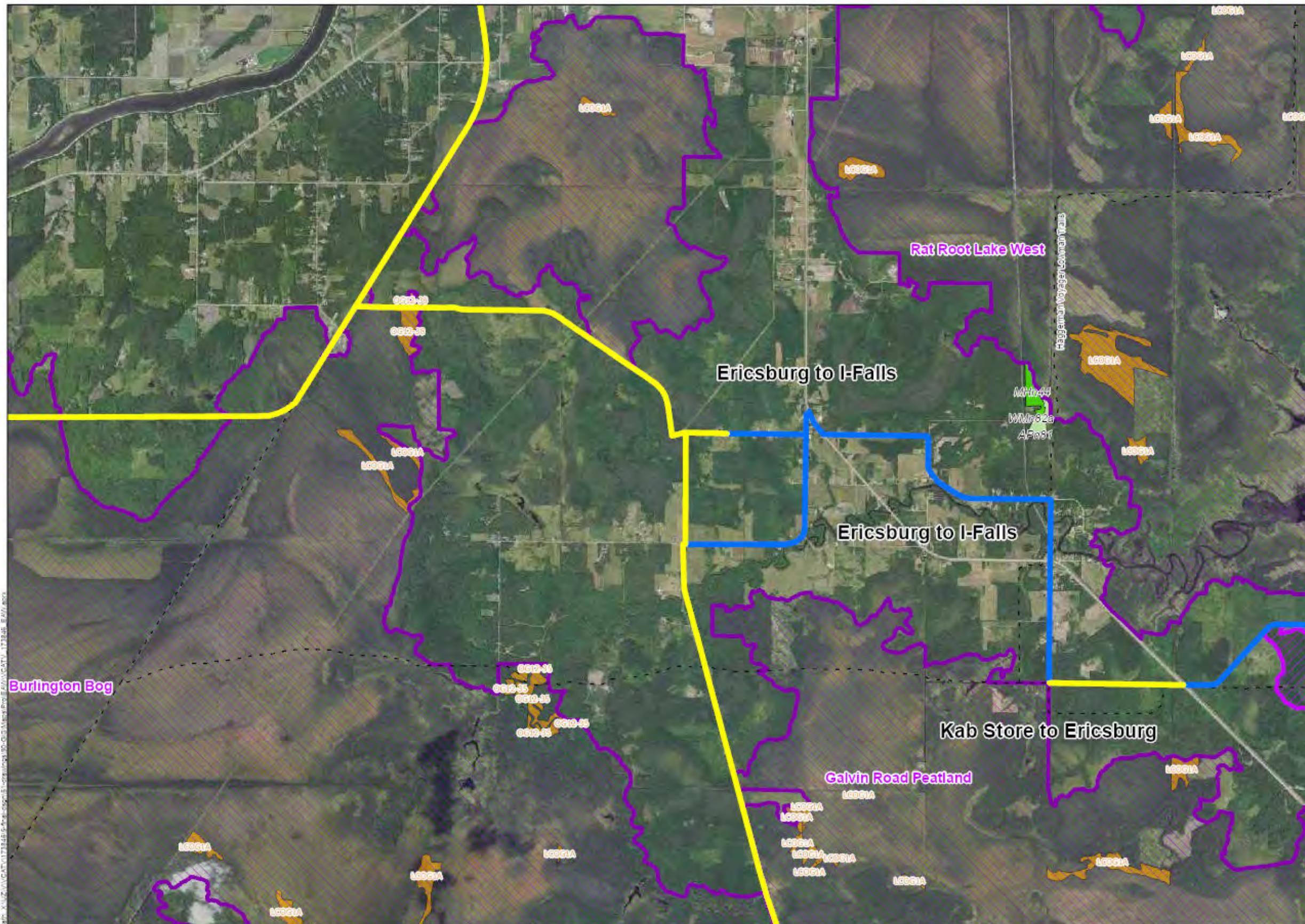

Legend

Proposed Project (Trail Categories)

- Existing Route - Open to ATV Use
- Existing Route - Proposed New ATV Use
- Proposed Route - New Construction for ATV Use

Roads/Trails

- - - Existing Snowmobile Trail
- Old Growth Forest

NPC S-Rank Category

- Not S1-S3
- Possible S1-S3

MBS Site of Biodiversity Significance

- High
- Moderate

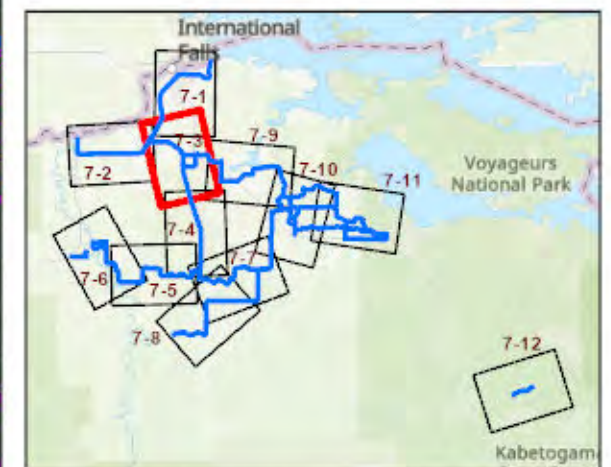
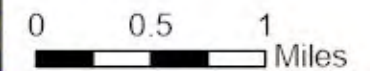

This map is neither a legally recorded map nor a survey map and is not intended to be used as one. This map is a compilation of records, information, and data gathered from various sources listed on this map and is to be used for reference purposes only. SEH does not warrant that the Geographic Information System (GIS) Data used to prepare this map are error free, and SEH does not represent that the GIS Data can be used for navigational, tracking, or any other purpose requiring exacting measurement of distance or direction or precision in the depiction of geographic features. The user of this map acknowledges that SEH will not be liable for any damages which arise out of the user's access or use of this data provided.

SEH
 418 WEST SUPERIOR STREET, SUITE 200
 DULUTH, MN 55802
 PHONE: (218) 279-3000
 FAX: (888) 908-8166
 T/F: (888) 722-0547
 www.sehinc.com

Project: VCATV 173486
 Print Date: 3/25/2024
 User Name: emassa
 Projection: NAD83 UTM15N
 Source: SEHinc, VCATV, MNDNR, MNDOT
 Background: 2021 PBA

Voyageur Country ATV System - Phase 2

Koochiching and St. Louis Counties, Minnesota

MNDNR NPCs and MBS Sites

Figure 7-3

This map is neither a legally recorded map nor a survey map and is not intended to be used as one. This map is a compilation of records, information, and data gathered from various sources listed on this map and is to be used for reference purposes only. SEH does not warrant that the Geographic Information System (GIS) Data used to prepare this map are error free, and SEH does not represent that the GIS Data can be used for navigational, tracking, or any other purpose requiring exacting measurement of distance or direction or precision in the depiction of geographic features. The user of this map acknowledges that SEH will not be liable for any damages which arise out of the user's access or use of this data provided.

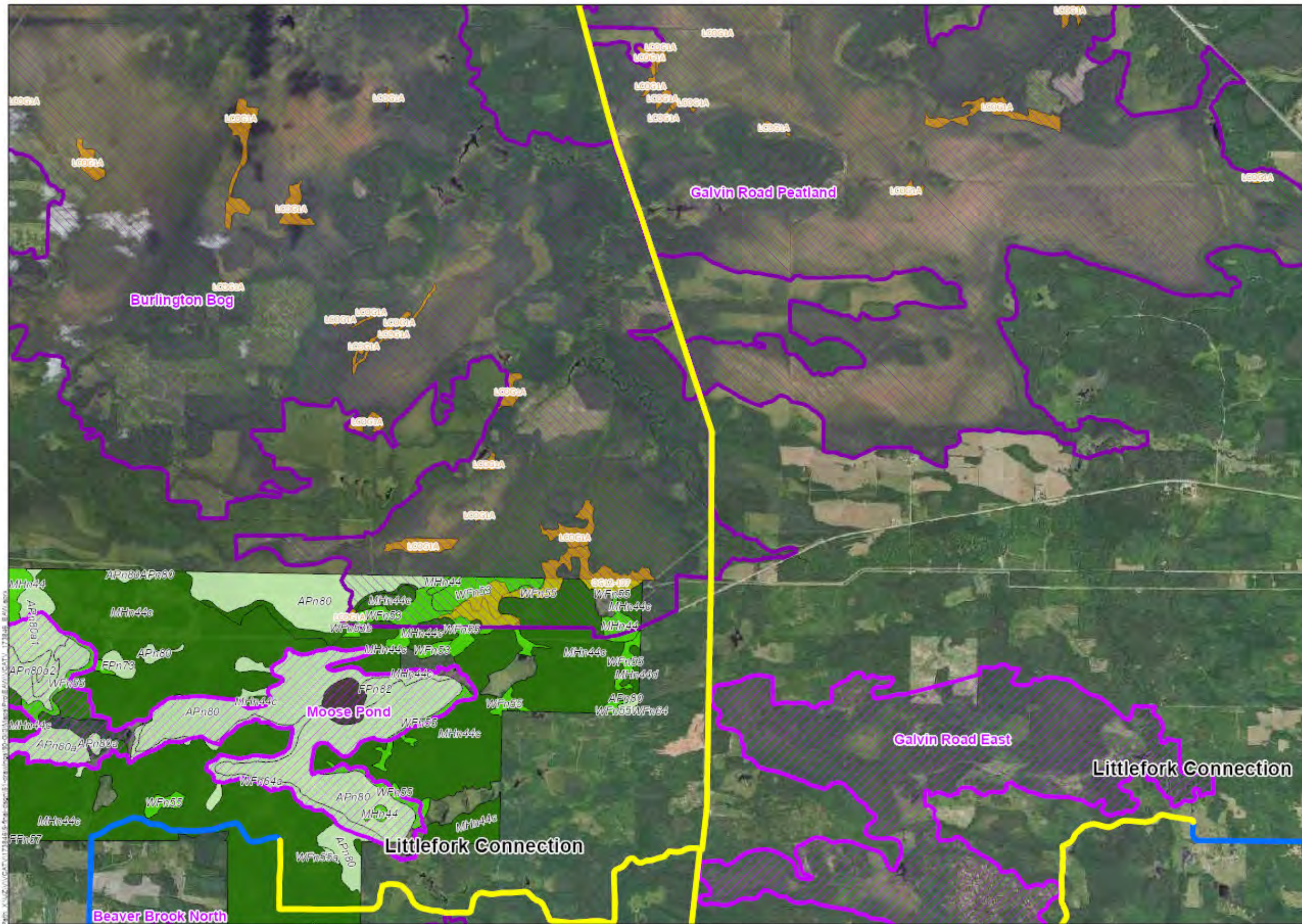

Legend

Proposed Project (Trail Categories)

- Existing Route - Open to ATV Use
- Existing Route - Proposed New ATV Use
- Proposed Route - New Construction for ATV Use

Old Growth Forest

NPC S-Rank Category

- Not S1-S3
- Possible S1-S3
- S1-S3

MBS Site of Biodiversity Significance

- High
- Moderate

0 0.5 1 Miles

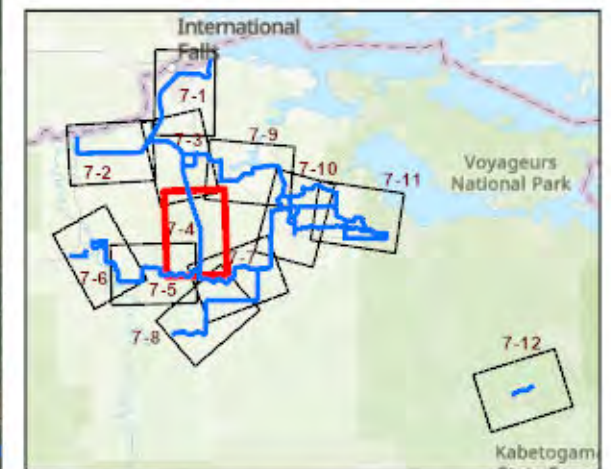

This map is neither a legally recorded map nor a survey map and is not intended to be used as one. This map is a compilation of records, information, and data gathered from various sources used to create this map and is to be used for reference purposes only. SEH does not warrant that the Geographic Information System (GIS) Data used to prepare this map are error free, and SEH does not represent that the GIS Data can be used for navigational, tracking, or any other purpose requiring exacting measurement of distance or direction or precision in the depiction of geographic features. The user of this map acknowledges that SEH will not be liable for any damages which arise out of the user's access to or use of this product.



418 WEST SUPERIOR STREET, SUITE 200
DULUTH, MN 55802
PHONE: (218) 279-3000
FAX: (888) 908-8166
TF: (888) 722-0547
www.sehinc.com

Project: VCATV 173488
Print Date: 3/25/2024
User Name: emassa
Projection: NAD83 UTM15N
Source: SEHinc, VCATV, MNDNR, MNDOT
Background: 2021 P&A

Voyageur Country ATV System - Phase 2

Koochiching and St. Louis Counties, Minnesota

MNDNR NPCs and MBS Sites

Figure 7-4

This map is neither a legally recorded map nor a survey map and is not intended to be used as one. This map is a compilation of records, information, and data gathered from various sources used to create this map and is to be used for reference purposes only. SEH does not warrant that the Geographic Information System (GIS) Data used to prepare this map are error free, and SEH does not represent that the GIS Data can be used for navigational, tracking, or any other purpose requiring exacting measurement of distance or direction or precision in the depiction of geographic features. The user of this map acknowledges that SEH will not be liable for any damages which arise out of the user's access to or use of this product.

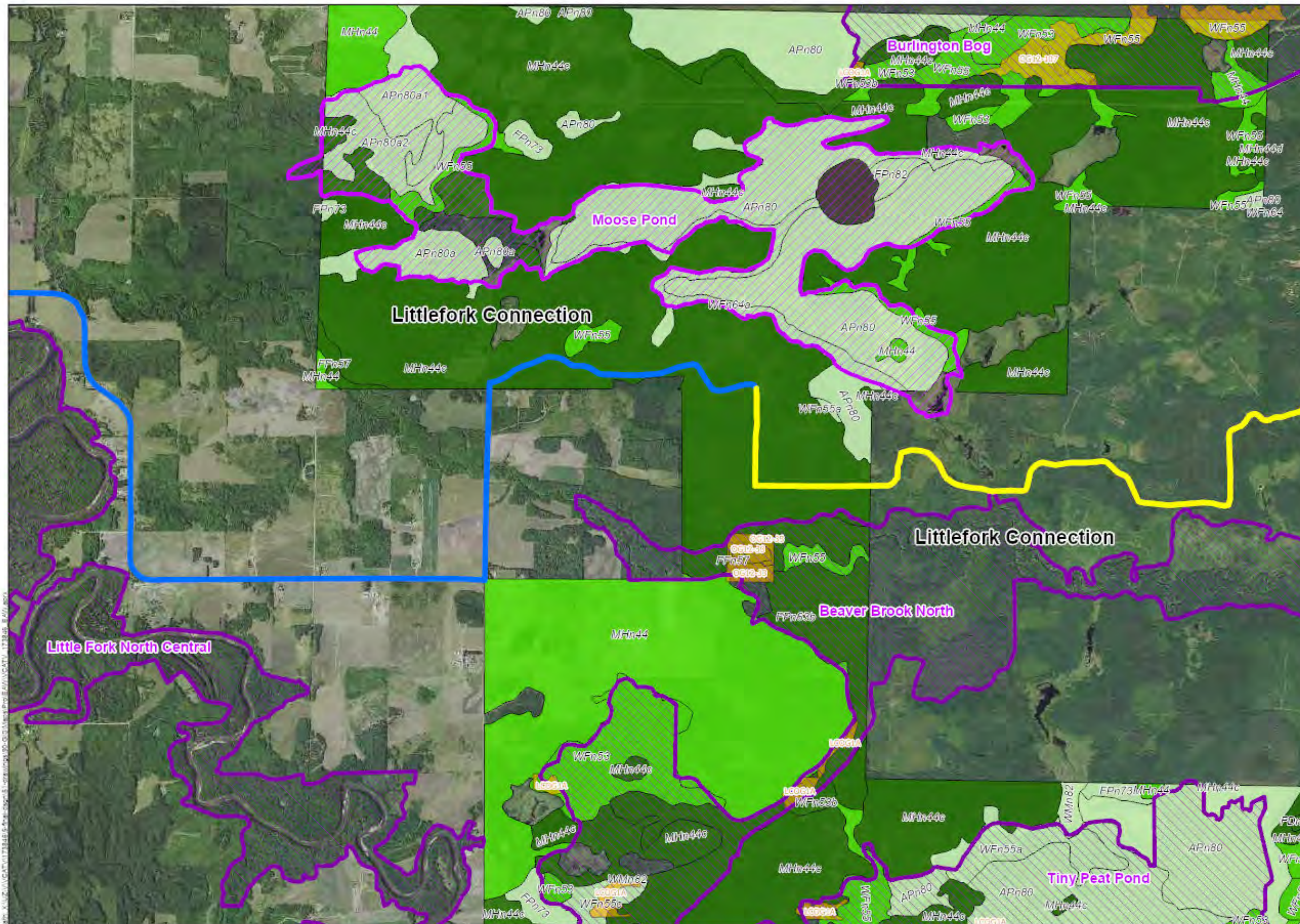

Legend

Proposed Project (Trail Categories)

- Existing Route - Open to ATV Use
- Existing Route - Proposed New ATV Use
- Proposed Route - New Construction for ATV Use

Old Growth Forest

NPC S-Rank Category

- Not S1-S3
- Possible S1-S3
- S1-S3

MBS Site of Biodiversity Significance

- High
- Moderate

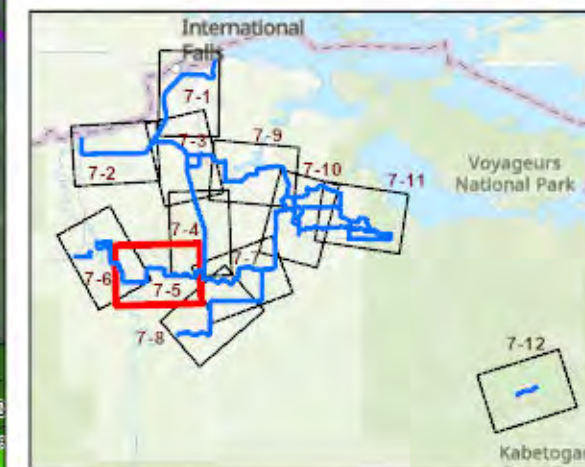
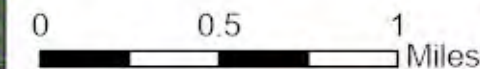

This map is neither a legally recorded map nor a survey map and is not intended to be used as one. This map is a compilation of records, information, and data gathered from various sources listed on this map and is to be used for reference purposes only. SEH does not warrant that the Geographic Information System (GIS) Data used to prepare this map are error free, and SEH does not represent that the GIS Data can be used for navigational, tracking, or any other purpose requiring accurate measurement of distance or direction or precision in the depiction of geographic features. The user of this map acknowledges that SEH will not be liable for any damages which arise out of the user's access to or use of data provided.



418 WEST SUPERIOR STREET, SUITE 200
DULUTH, MN 55802
PHONE: (218) 279-3000
FAX: (888) 908-3166
TF: (888) 722-0547
www.sehinc.com

Project: VCATV 173486
Print Date: 3/25/2024

User Name: emassa
Projection: NAD83 UTM15N
Source: SEHinc, VCATV, MNDNR, MNDOT
Background: 2021 P04

Voyageur Country ATV System - Phase 2

Koochiching and St. Louis Counties, Minnesota

MNDNR NPCs and MBS Sites

Figure 7-5

This map is neither a legally recorded map nor a survey map and is not intended to be used as one. This map is a compilation of records, information, and data gathered from various sources listed on this map and is to be used for reference purposes only. SEH does not warrant that the Geographic Information System (GIS) Data used to prepare this map are error free, and SEH does not represent that the GIS Data can be used for navigational, tracking, or any other purpose requiring accurate measurement of distance or direction or precision in the depiction of geographic features. The user of this map acknowledges that SEH will not be liable for any damages which arise out of the user's access to or use of data provided.

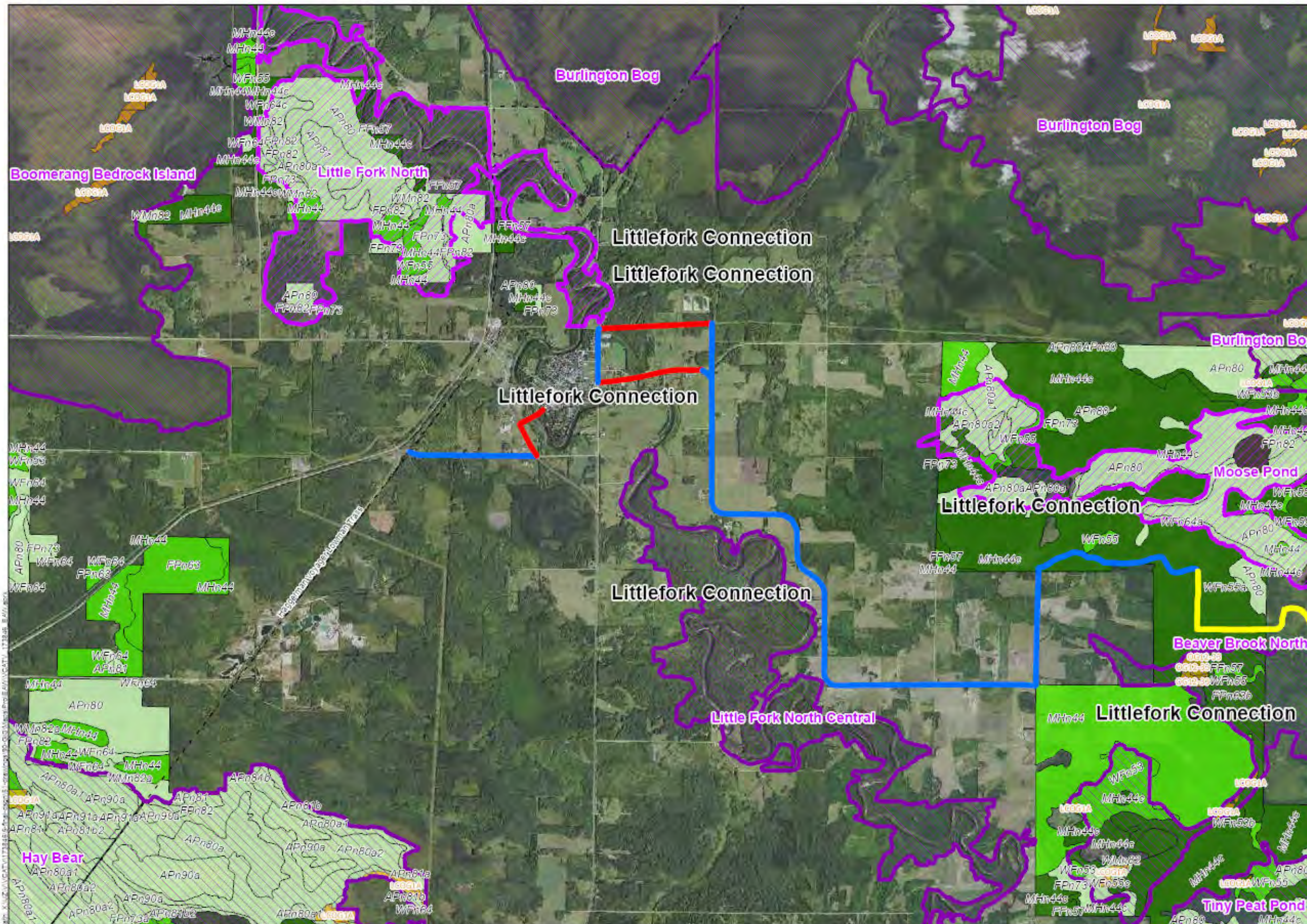

Legend

Proposed Project (Trail Categories)

- Existing Route - Open to ATV Use
- Existing Route - Proposed New ATV Use
- Proposed Route - New Construction for ATV Use

Roads/Trails

- - - Existing Snowmobile Trail

Old Growth Forest

NPC S-Rank Category

- Not S1-S3
- Possible S1-S3
- S1-S3

MBS Site of Biodiversity Significance

- High
- Moderate

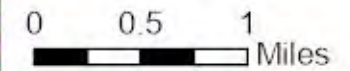

This map is neither a legally recorded map nor a survey map and is not intended to be used as one. This map is a compilation of records, information, and data gathered from various sources located on this map and is to be used for reference purposes only. SEH does not warrant that the Geographic Information System (GIS) Data used to prepare this map are error free, and SEH does not represent that the GIS Data can be used for navigational, tracking, or any other purpose requiring accurate measurement of distance or direction or precision in the depiction of geographic features. The user of this map acknowledges that SEH will not be liable for any damages which arise out of the user's access to or use of data provided.



418 WEST SUPERIOR STREET, SUITE 200
DULUTH, MN 55802
PHONE: (218) 279-3000
FAX: (888) 908-3166
TF: (888) 722-0547
www.sehinc.com

Project: VCATV 173486
Print Date: 3/25/2024

User Name: emassa
Projection: NAD83 UTM15N
Source: SEHinc, VCATV, MNDNR, MNDOT
Background: 2021 P04

Voyageur Country ATV System - Phase 2

Koochiching and St. Louis Counties, Minnesota

MNDNR NPCs and MBS Sites

Figure 7-6

This map is neither a legally recorded map nor a survey map and is not intended to be used as one. This map is a compilation of records, information, and data gathered from various sources located on this map and is to be used for reference purposes only. SEH does not warrant that the Geographic Information System (GIS) Data used to prepare this map are error free, and SEH does not represent that the GIS Data can be used for navigational, tracking, or any other purpose requiring accurate measurement of distance or direction or precision in the depiction of geographic features. The user of this map acknowledges that SEH will not be liable for any damages which arise out of the user's access to or use of data provided.

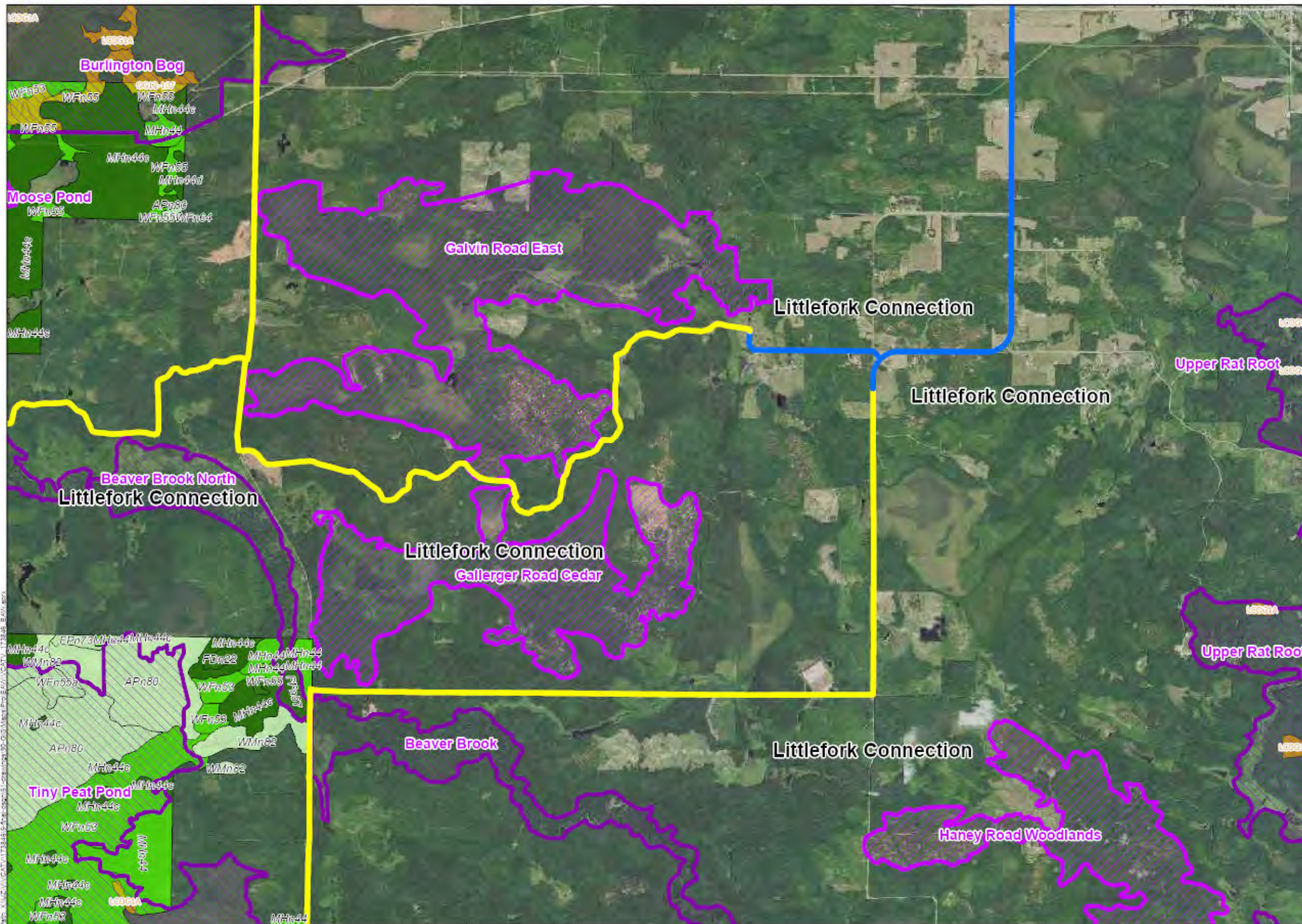

Legend

Proposed Project (Trail Categories)

- Existing Route - Open to ATV Use
- Existing Route - Proposed New ATV Use
- Proposed Route - New Construction for ATV Use

Old Growth Forest

NPC S-Rank Category

- Not S1-S3
- Possible S1-S3
- S1-S3

MBS Site of Biodiversity Significance

- High
- Moderate

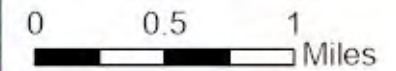

This map is neither a legally recorded map nor a survey map and is not intended to be used as one. This map is a compilation of records, information, and data gathered from various sources listed on this map and is to be used for reference purposes only. SEH does not warrant that the Geographic Information System (GIS) Data used to prepare this map are error free, and SEH does not represent that the GIS Data can be used for navigational, trading, or any other purpose requiring exacting measurement of distance or direction or precision in the depiction of geographic features. The user of this map acknowledges that SEH shall not be liable for any damages which arise out of the user's access or use of this provided.



418 WEST SUPERIOR STREET, SUITE 200
DULUTH, MN 55802
PHONE: (218) 279-3000
FAX: (888) 908-8166
TF: (888) 722-0547
www.sehinc.com

Project: VCATV 173488
Print Date: 3/25/2024
User Name: emassa
Projection: NAD83 UTM18N
Source: SEHinc, VCATV, MNDNR, MNDOT
Background: 2021 PDA

Voyageur Country ATV System - Phase 2

Koochiching and St. Louis Counties, Minnesota

MNDNR NPCs and MBS Sites

Figure 7-7

This map is neither a legally recorded map nor a survey map and is not intended to be used as one. This map is a compilation of records, information, and data gathered from various sources listed on this map and is to be used for reference purposes only. SEH does not warrant that the Geographic Information System (GIS) Data used to prepare this map are error free, and SEH does not represent that the GIS Data can be used for navigational, trading, or any other purpose requiring exacting measurement of distance or direction or precision in the depiction of geographic features. The user of this map acknowledges that SEH shall not be liable for any damages which arise out of the user's access or use of this provided.

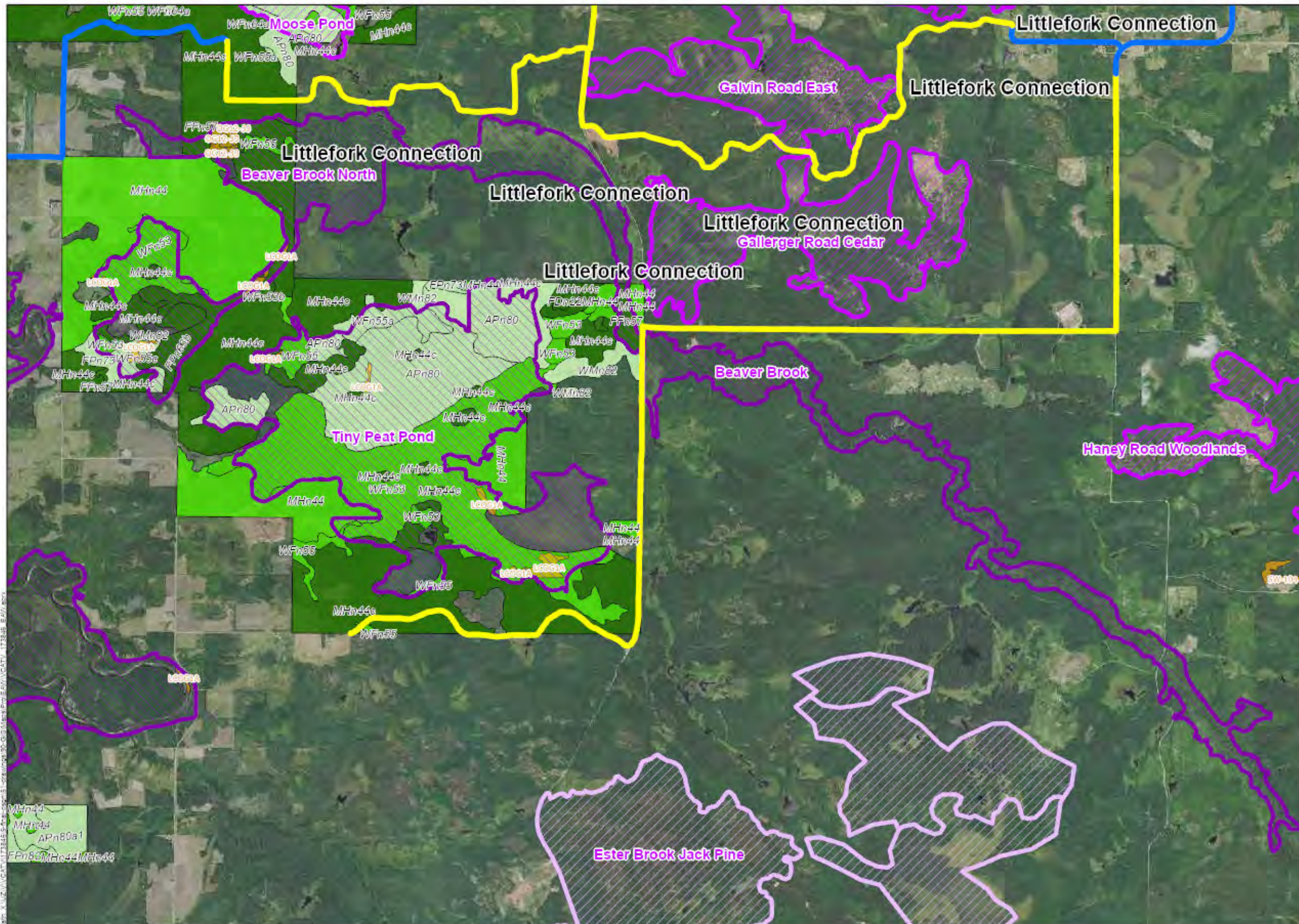

Legend

Proposed Project (Trail Categories)

- Existing Route - Open to ATV Use
- Existing Route - Proposed New ATV Use
- Proposed Route - New Construction for ATV Use

Old Growth Forest

NPC S-Rank Category

- Not S1-S3
- Possible S1-S3
- S1-S3

MBS Site of Biodiversity Significance

- Below
- High
- Moderate

0 0.5 1 Miles

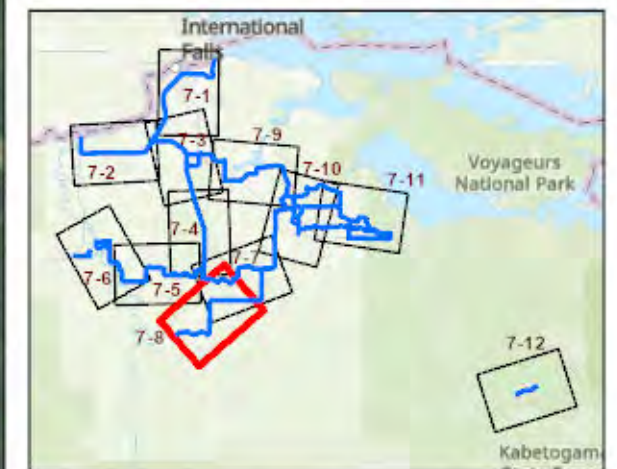

This map is neither a legally recorded map nor a survey map and is not intended to be used as one. This map is a compilation of records, information, and data gathered from various sources listed on this map and is to be used for reference purposes only. SEH does not warrant that the Geographic Information System (GIS) Data used to prepare this map are error free, and SEH does not represent that the GIS Data can be used for navigational, tracking, or any other purpose requiring existing measurement of distance or direction or precision in the depiction of geographic features. The user of this map acknowledges that SEH will not be liable for any damages which arise out of the user's access to or use of this product.



418 WEST SUPERIOR STREET, SUITE 200
DULUTH, MN 55802
PHONE: (218) 279-3000
FAX: (888) 908-8166
TF: (888) 722-0547
www.sehinc.com

Project: VCATV 173486
Print Date: 3/25/2024

User Name: emissa
Projection: NAD83 UTM15N
Source: SEHinc, VCATV, MNDNR, MNDOT
Background: 2021 PDA

Voyageur Country ATV System - Phase 2

Koochiching and St. Louis Counties, Minnesota

MNDNR NPCs and MBS Sites

Figure 7-8

This map is neither a legally recorded map nor a survey map and is not intended to be used as one. This map is a compilation of records, information, and data gathered from various sources listed on this map and is to be used for reference purposes only. SEH does not warrant that the Geographic Information System (GIS) Data used to prepare this map are error free, and SEH does not represent that the GIS Data can be used for navigational, tracking, or any other purpose requiring existing measurement of distance or direction or precision in the depiction of geographic features. The user of this map acknowledges that SEH will not be liable for any damages which arise out of the user's access to or use of this product.

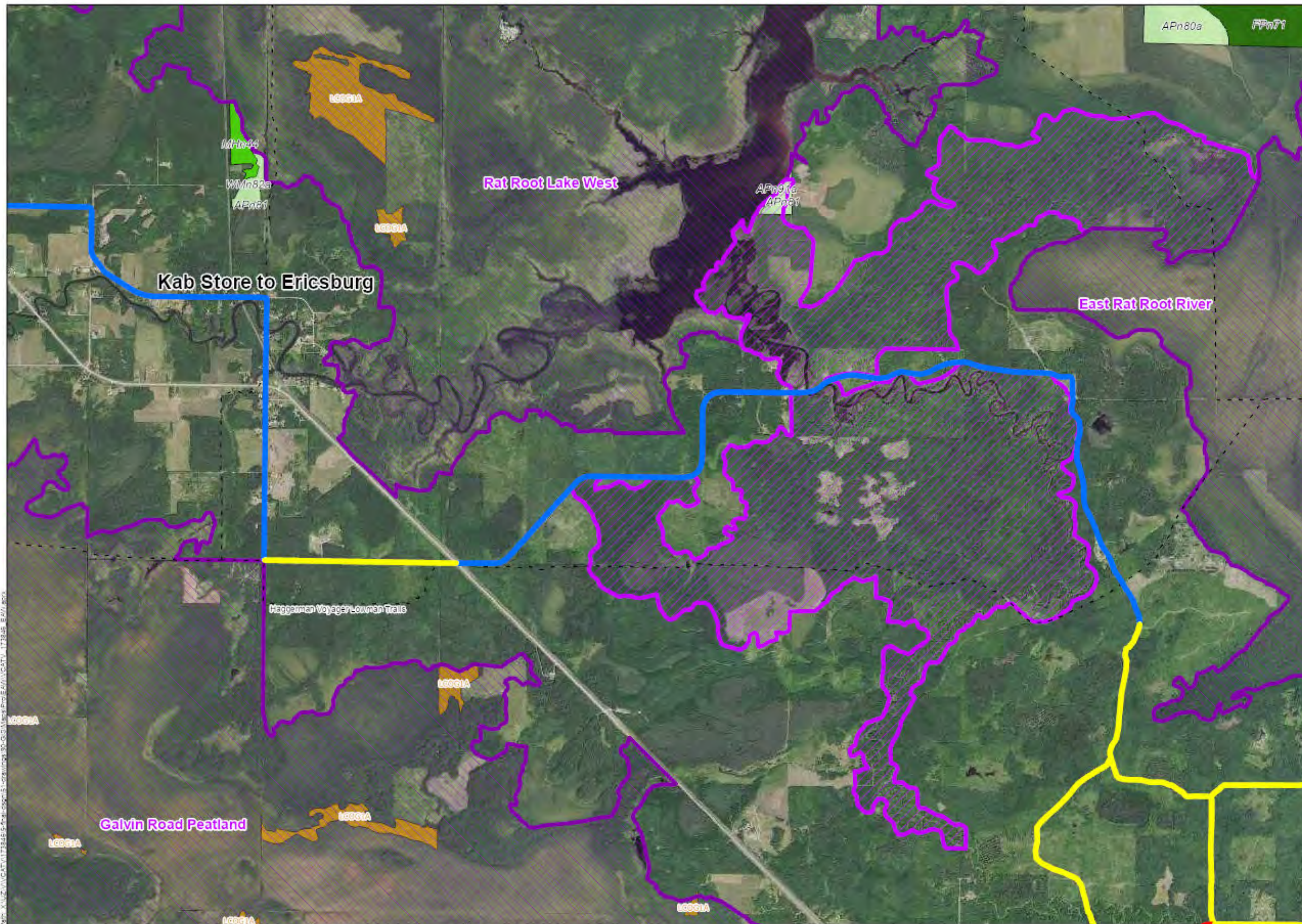

Legend

Proposed Project (Trail Categories)

- Existing Route - Open to ATV Use
- Existing Route - Proposed New ATV Use
- Proposed Route - New Construction for ATV Use

Roads/Trails

- - - Existing Snowmobile Trail
- Old Growth Forest

NPC S-Rank Category

- Not S1-S3
- Possible S1-S3
- S1-S3

MBS Site of Biodiversity Significance

- High
- Moderate

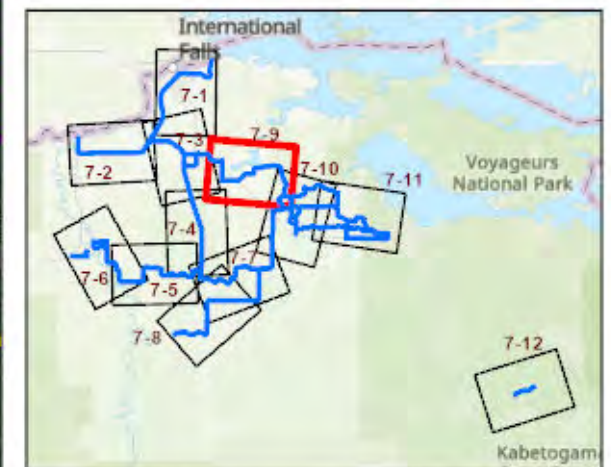
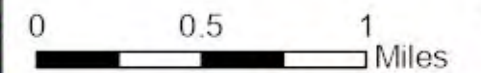

This map is neither a legally recorded map nor a survey map and is not intended to be used as one. This map is a compilation of records, information, and data gathered from various sources listed on this map and is to be used for reference purposes only. SEH does not warrant that the Geographic Information System (GIS) Data used to prepare this map are error free, and SEH does not represent that the GIS Data can be used for navigational, tracking, or any other purpose requiring exacting measurement of distance or direction or precision in the depiction of geographic features. The user of this map acknowledges that SEH shall not be liable for any damages which arise out of the user's access or use of this product.

	418 WEST SUPERIOR STREET, SUITE 200 DULUTH, MN 55802 PHONE: (218) 279-3000 FAX: (888) 908-8166 TF: (888) 722-0547 WWW.SEHINC.COM	Project: VCATV 173488 Print Date: 3/25/2024
	User Name: emassa Projection: NAD83 UTM19N Source: SEHinc, VCATV, MNDNR, MNDOT Background: 2021 PBA	<h2 style="text-align: center;">Voyageur Country ATV System - Phase 2</h2> <h3 style="text-align: center;">Koochiching and St. Louis Counties, Minnesota</h3>

<h2>MNDNR NPCs and MBS Sites</h2>	<h2>Figure 7-9</h2>
-----------------------------------	---------------------

This map is neither a legally recorded map nor a survey map and is not intended to be used as one. This map is a compilation of records, information, and data gathered from various sources listed on this map and is to be used for reference purposes only. SEH does not warrant that the Geographic Information System (GIS) Data used to prepare this map are error free, and SEH does not represent that the GIS Data can be used for navigational, tracking, or any other purpose requiring exacting measurement of distance or direction or precision in the depiction of geographic features. The user of this map acknowledges that SEH shall not be liable for any damages which arise out of the user's access or use of this product.

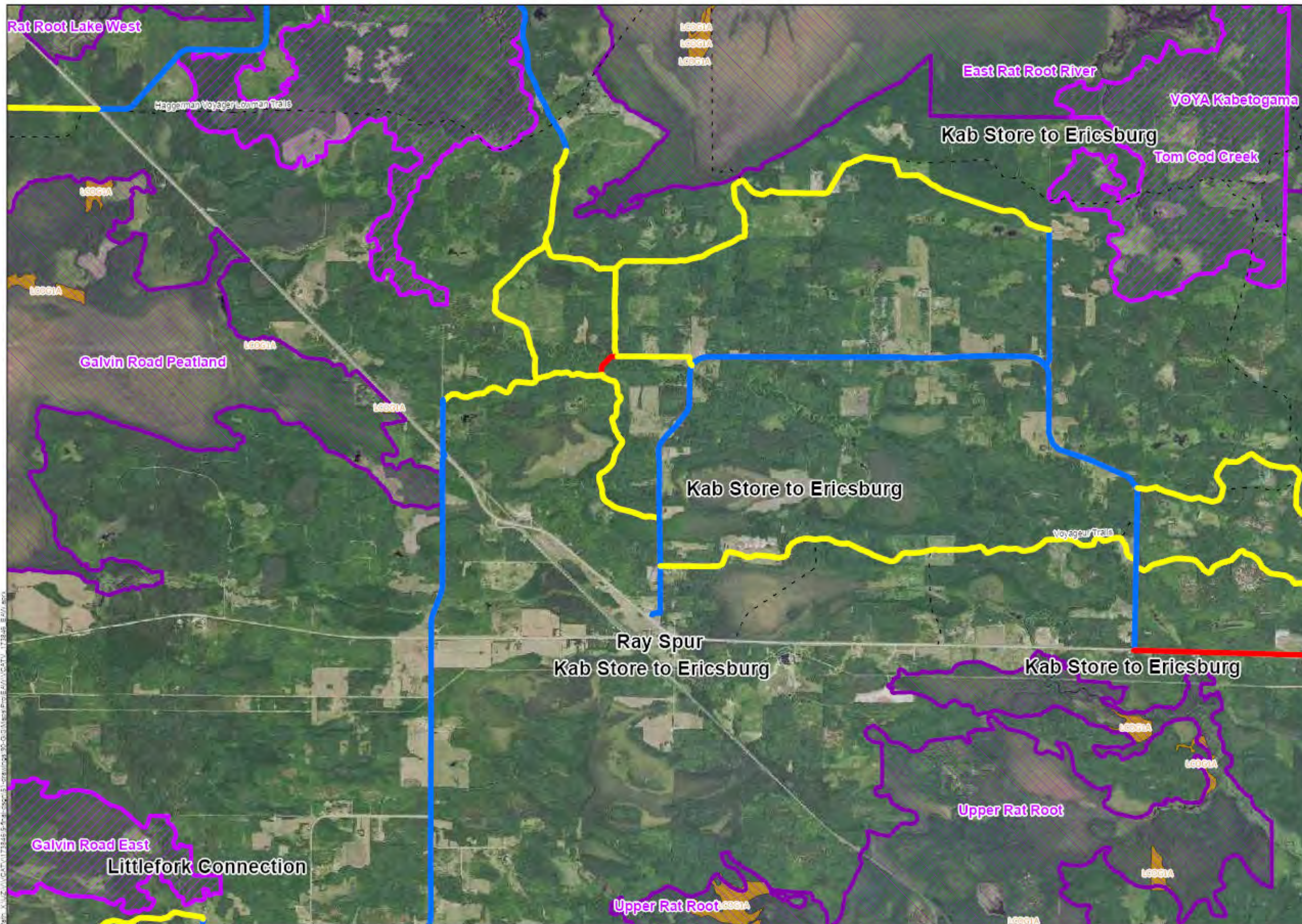

Legend

Proposed Project (Trail Categories)

- Existing Route - Open to ATV Use
- Existing Route - Proposed New ATV Use
- Proposed Route - New Construction for ATV Use

Roads/Trails

- - - Existing Snowmobile Trail
- Old Growth Forest

MBS Site of Biodiversity Significance

- High
- Moderate

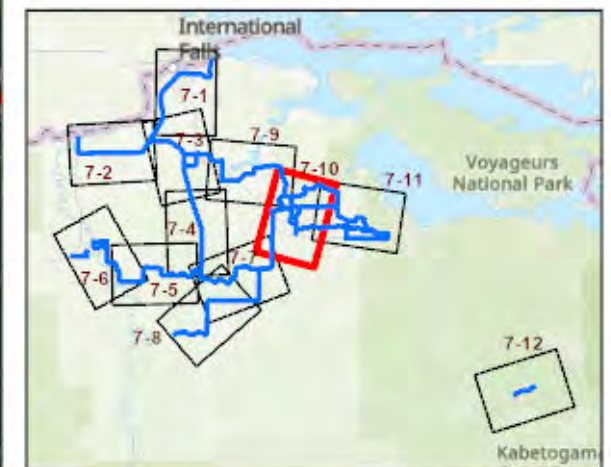
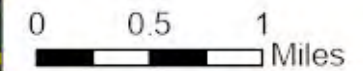

This map is neither a legally recorded map nor a survey map and is not intended to be used as one. This map is a compilation of records, information, and data gathered from various sources listed on this map and is to be used for reference purposes only. SEH does not warrant that the Geographic Information System (GIS) Data used to prepare this map are error free, and SEH does not represent that the GIS Data can be used for navigational, tracking, or any other purpose requiring exacting measurement of distance or direction or precision in the depiction of geographic features. The user of this map acknowledges that SEH will not be liable for any damages which arise out of the user's access or use of this product.

 418 WEST SUPERIOR STREET, SUITE 200
DULUTH, MN 55802
PHONE: (218) 279-3000
FAX: (888) 908-8166
TF: (888) 722-0547
WWW.SEHINC.COM

Project: VCATV 173488
Print Date: 3/25/2024
User Name: emassa
Projection: NAD83 UTM15N
Source: SEHinc, VCATV, MNDNR, MNDOT
Background: 2021 PBA

Voyageur Country ATV System - Phase 2

Koochiching and St. Louis Counties, Minnesota

MNDNR NPCs and MBS Sites

Figure 7-10

This map is neither a legally recorded map nor a survey map and is not intended to be used as one. This map is a compilation of records, information, and data gathered from various sources listed on this map and is to be used for reference purposes only. SEH does not warrant that the Geographic Information System (GIS) Data used to prepare this map are error free, and SEH does not represent that the GIS Data can be used for navigational, tracking, or any other purpose requiring exacting measurement of distance or direction or precision in the depiction of geographic features. The user of this map acknowledges that SEH will not be liable for any damages which arise out of the user's access or use of this product.

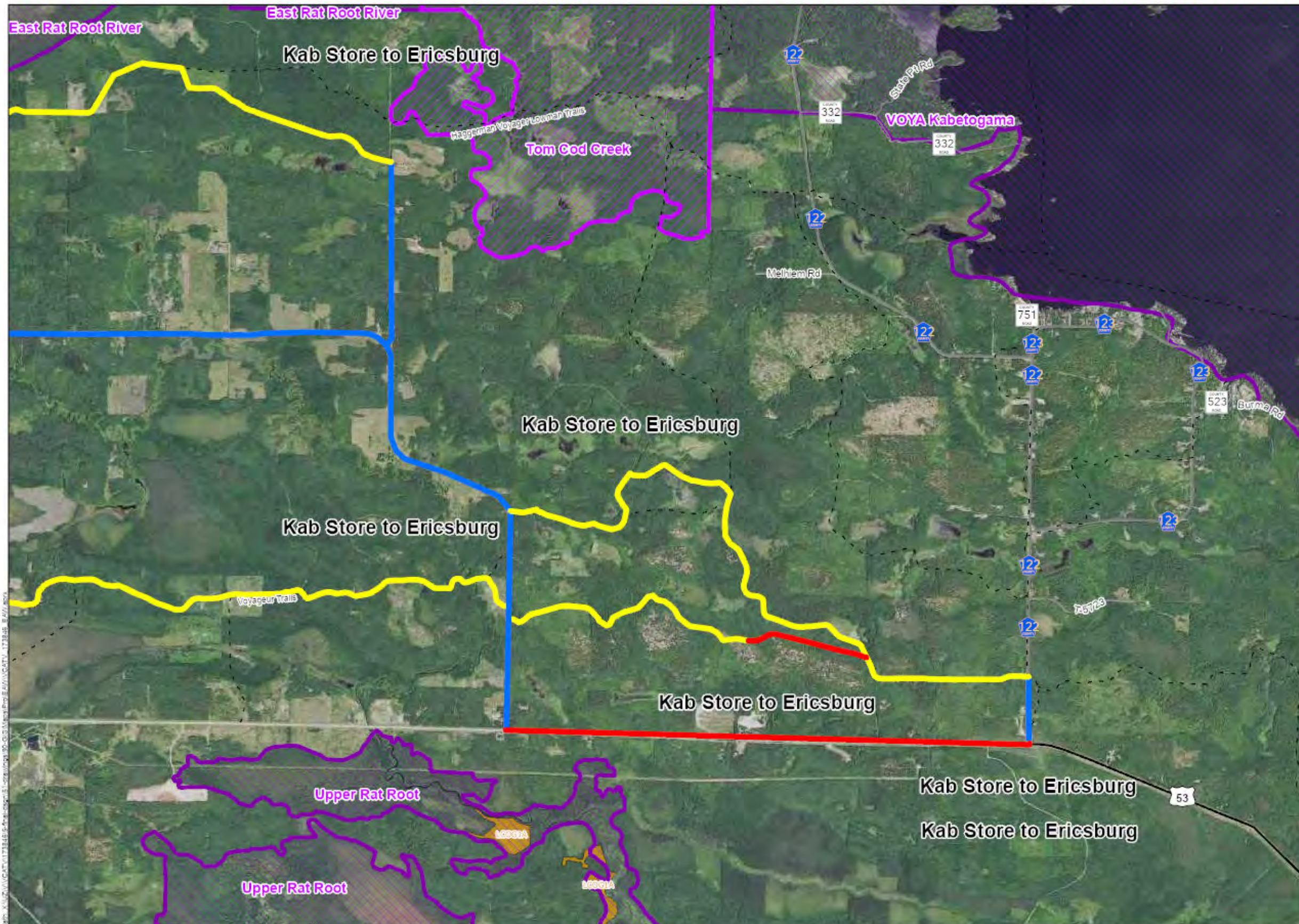

Legend

Proposed Project (Trail Categories)

- Existing Route - Open to ATV Use
- Existing Route - Proposed New ATV Use
- Proposed Route - New Construction for ATV Use

Roads/Trails

- - - Existing Snowmobile Trail
- Old Growth Forest

MBS Site of Biodiversity Significance

- High
- Moderate

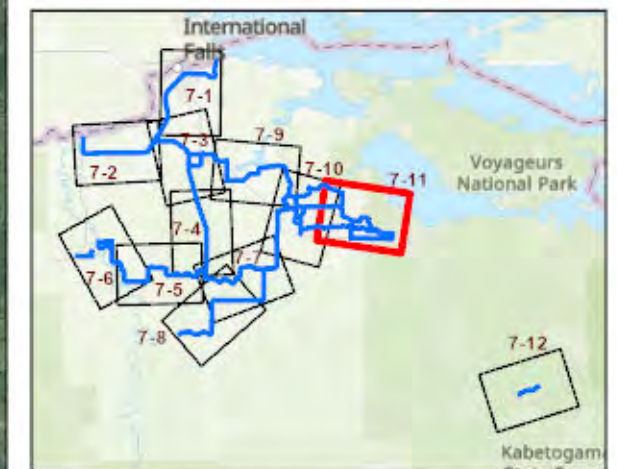
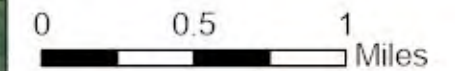

This map is neither a legally recorded map nor a survey map and is not intended to be used as one. This map is a compilation of records, information, and data gathered from various sources used to create this map and is to be used for reference purposes only. SEH does not warrant that the Geographic Information System (GIS) Data used to prepare this map are error free, and SEH does not represent that the GIS Data can be used for navigational, tracking, or any other purpose requiring exacting measurement of distance or direction or precision in the depiction of geographic features. The user of this map acknowledges that SEH will not be liable for any damages which arise out of the user's access to or use of this product.

SEH
 418 WEST SUPERIOR STREET, SUITE 200
 DULUTH, MN 55802
 PHONE: (218) 279-3000
 FAX: (888) 908-8166
 TF: (888) 722-0547
 www.sehinc.com

Project: VCATV 173488
 Print Date: 3/25/2024
 User Name: emassa
 Projection: NAD83 UTM15N
 Source: SEHinc, VCATV, MNDNR, MNDOT
 Background: 2021 PBA

Voyageur Country ATV System - Phase 2

Koochiching and St. Louis Counties, Minnesota

MNDNR NPCs and MBS Sites

Figure 7-11

This map is neither a legally recorded map nor a survey map and is not intended to be used as one. This map is a compilation of records, information, and data gathered from various sources used to create this map and is to be used for reference purposes only. SEH does not warrant that the Geographic Information System (GIS) Data used to prepare this map are error free, and SEH does not represent that the GIS Data can be used for navigational, tracking, or any other purpose requiring exacting measurement of distance or direction or precision in the depiction of geographic features. The user of this map acknowledges that SEH will not be liable for any damages which arise out of the user's access to or use of this product.

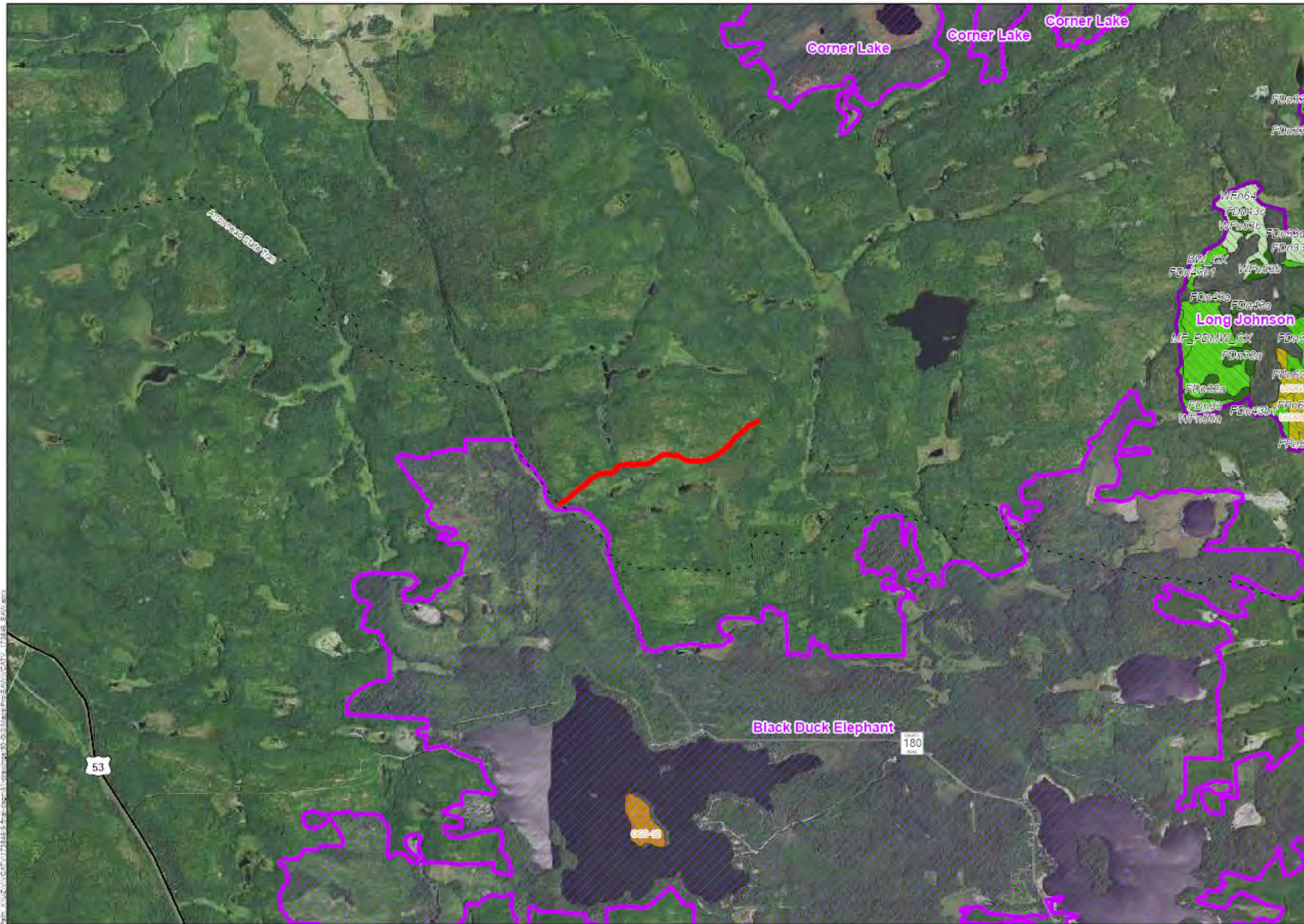

Legend

Proposed Project (Trail Categories)

- Existing Route - Open to ATV Use
- Existing Route - Proposed New ATV Use
- Proposed Route - New Construction for ATV Use

Roads/Trails

- - - Existing Snowmobile Trail

- Old Growth Forest

NPC S-Rank Category

- Not S1-S3
- Possible S1-S3
- S1-S3

MBS Site of Biodiversity Significance

- High
- Moderate

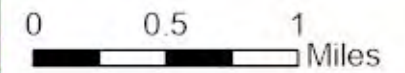

This map is neither a legally recorded map nor a survey map and is not intended to be used as one. This map is a compilation of records, information, and data gathered from various sources listed on this map and is to be used for reference purposes only. SEH does not warrant that the Geographic Information System (GIS) Data used to prepare this map are error free, and SEH does not represent that the GIS Data can be used for navigational, tracking, or any other purpose requiring exacting measurement of distance or direction or precision in the depiction of geographic features. The user of this map acknowledges that SEH will not be liable for any damages which arise out of the user's access or use of this product.

SEH
 418 WEST SUPERIOR STREET, SUITE 200
 DULUTH, MN 55802
 PHONE: (218) 279-3000
 FAX: (888) 908-8166
 TFI: (888) 722-0547
 www.sehinc.com

Project: VCATV 173486
 Print Date: 3/25/2024
 User Name: emassa
 Projection: NAD83 UTM15N
 Source: SEHinc, VCATV, MNDNR, MNDOT
 Background: 2021 PBA

Voyageur Country ATV System - Phase 2

Koochiching and St. Louis Counties, Minnesota

MNDNR NPCs and MBS Sites

Figure 7-12

This map is neither a legally recorded map nor a survey map and is not intended to be used as one. This map is a compilation of records, information, and data gathered from various sources listed on this map and is to be used for reference purposes only. SEH does not warrant that the Geographic Information System (GIS) Data used to prepare this map are error free, and SEH does not represent that the GIS Data can be used for navigational, tracking, or any other purpose requiring exacting measurement of distance or direction or precision in the depiction of geographic features. The user of this map acknowledges that SEH will not be liable for any damages which arise out of the user's access or use of this product.