

Legend

- Proposed Project
- Roads/Trails
 - Minnesota State Trail
 - Existing Snowmobile Trail
- NLCD 2019 - Land Cover
 - Unclassified
 - Open Water
 - Developed, Open Space
 - Developed, Low Intensity
 - Developed, Medium Intensity
 - Developed, High Intensity
 - Barren Land
 - Deciduous Forest
 - Evergreen Forest
 - Mixed Forest
 - Shrub/Scrub
 - Grassland/Herbaceous
 - Hay/Pasture
 - Cultivated Crops
 - Woody Wetlands
 - Emergent Herbaceous Wetlands

0 0.5 1 Miles

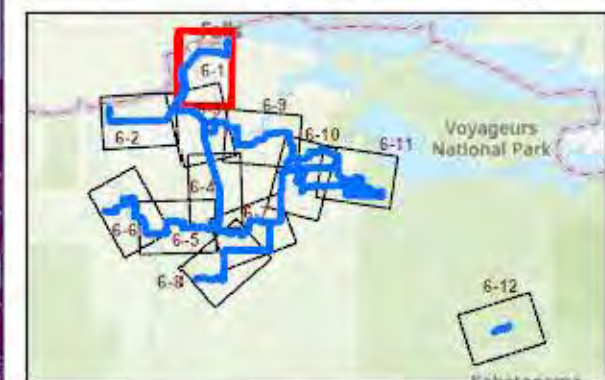

This map is neither a legally recorded map nor a survey map and is not intended to be used as such. The map is a graphical representation of geographic information and data collected from various sources listed on this map and is to be used for informational purposes only. SEH does not warrant that the Geographic Information System (GIS) data used to produce this map are error free, and SEH does not represent that the GIS data can be used for navigational, engineering, or any other purpose requiring a high level of accuracy or precision. The user of this map acknowledges that SEH shall not be liable for any damages which arise out of the use of this map.

418 WEST SUPERIOR STREET, SUITE 200
DULUTH, MN 55802
PHONE: (218) 279-3000
FAX: (888) 908-8165
Toll Free: (888) 722-0547
WWW.SEHINC.COM

Project: VCATV 173486
Print Date: 3/22/2024

User Name: emassa
Projection: NAD83 UTM18N
Source: SEHinc, VCATV, MNDNR, MNDOT, USGS, USDA
Background: NLCD 2019

Voyageur Country ATV System - Phase 2

Koochiching and St. Louis Counties, Minnesota

Land Cover Map (NLCD, 2019)

Figure 6-1

This map is neither a legally recorded map nor a survey map and is not intended to be used as such. The map is a graphical representation of geographic information and data collected from various sources listed on this map and is to be used for informational purposes only. SEH does not warrant that the Geographic Information System (GIS) data used to produce this map are error free, and SEH does not represent that the GIS data can be used for navigational, engineering, or any other purpose requiring a high level of accuracy or precision. The user of this map acknowledges that SEH shall not be liable for any damages which arise out of the use of this map.

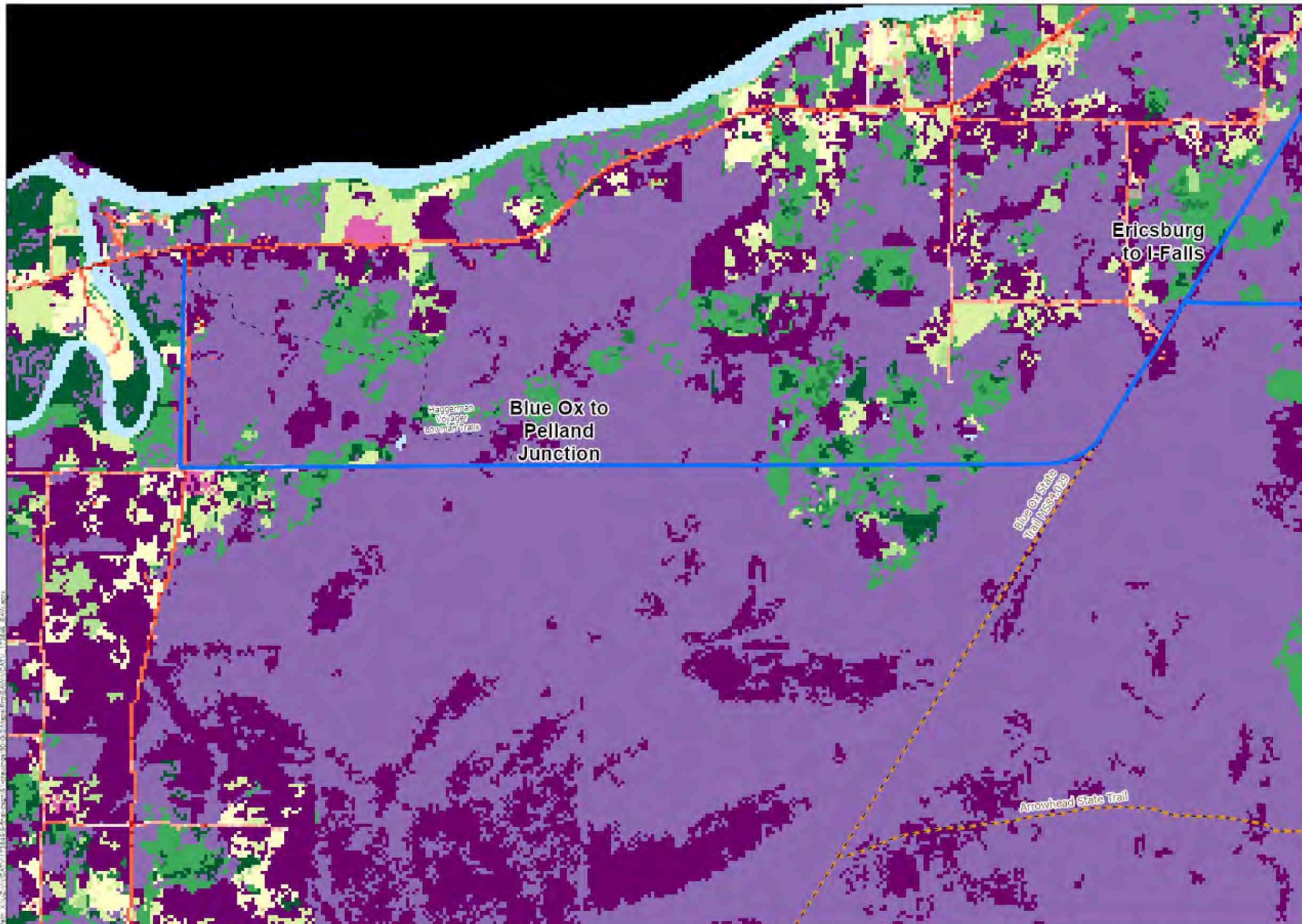

Legend

- Proposed Project
- Minnesota State Trail
- Existing Snowmobile Trail
- NLCD 2019 - Land Cover**
- Unclassified
- Open Water
- Developed, Open Space
- Developed, Low Intensity
- Developed, Medium Intensity
- Developed, High Intensity
- Barren Land
- Deciduous Forest
- Evergreen Forest
- Mixed Forest
- Shrub/Scrub
- Grassland/Herbaceous
- Hay/Pasture
- Cultivated Crops
- Woody Wetlands
- Emergent Herbaceous Wetlands

0 0.5 1 Miles

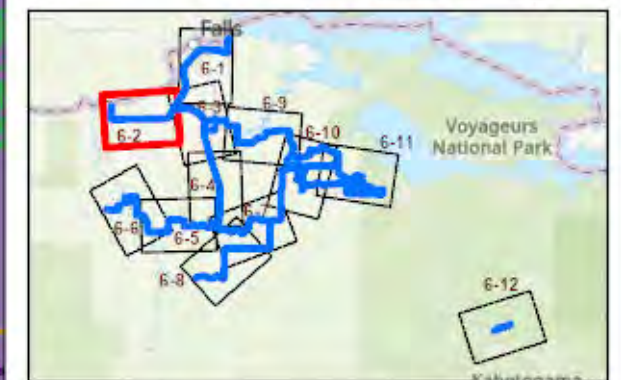

This map is neither a legally recorded map nor a survey map and is not intended to be used as one. This map is a compilation of words, information, and data gathered from various sources (aerial photos, maps, etc.) and is provided for reference purposes only. SEH does not warrant that the Geographic Information System (GIS) Data used to prepare this map are error free, and SEH does not represent that the GIS Data can be used for navigational, tracking, or any other purpose requiring exacting measurement of distance or direction or precision in the depiction of geographic features. The user of this map acknowledges that SEH shall not be liable for any damages which arise out of the user's access or use of this product.

 418 WEST SUPERIOR STREET, SUITE 200
DULUTH, MN 55802
PHONE: (218) 279-3000
FAX: (888) 908-8166
TF: (888) 722-0547
www.sehinc.com

Project: VCATV 173486
Print Date: 3/22/2024
User Name: emassa
Projection: NAD83 UTM15N
Source: SEHinc, VCATV, MNDNR, MNDOT,
USGS, USDA,
Background: NLCD 2019

Voyageur Country ATV System - Phase 2

Koochiching and St. Louis Counties, Minnesota

**Land Cover Map
(NLCD, 2019)**

**Figure
6-2**

This map is neither a legally recorded map nor a survey map and is not intended to be used as one. This map is a compilation of words, information, and data gathered from various sources (aerial photos, maps, etc.) and is provided for reference purposes only. SEH does not warrant that the Geographic Information System (GIS) Data used to prepare this map are error free, and SEH does not represent that the GIS Data can be used for navigational, tracking, or any other purpose requiring exacting measurement of distance or direction or precision in the depiction of geographic features. The user of this map acknowledges that SEH shall not be liable for any damages which arise out of the user's access or use of this product.

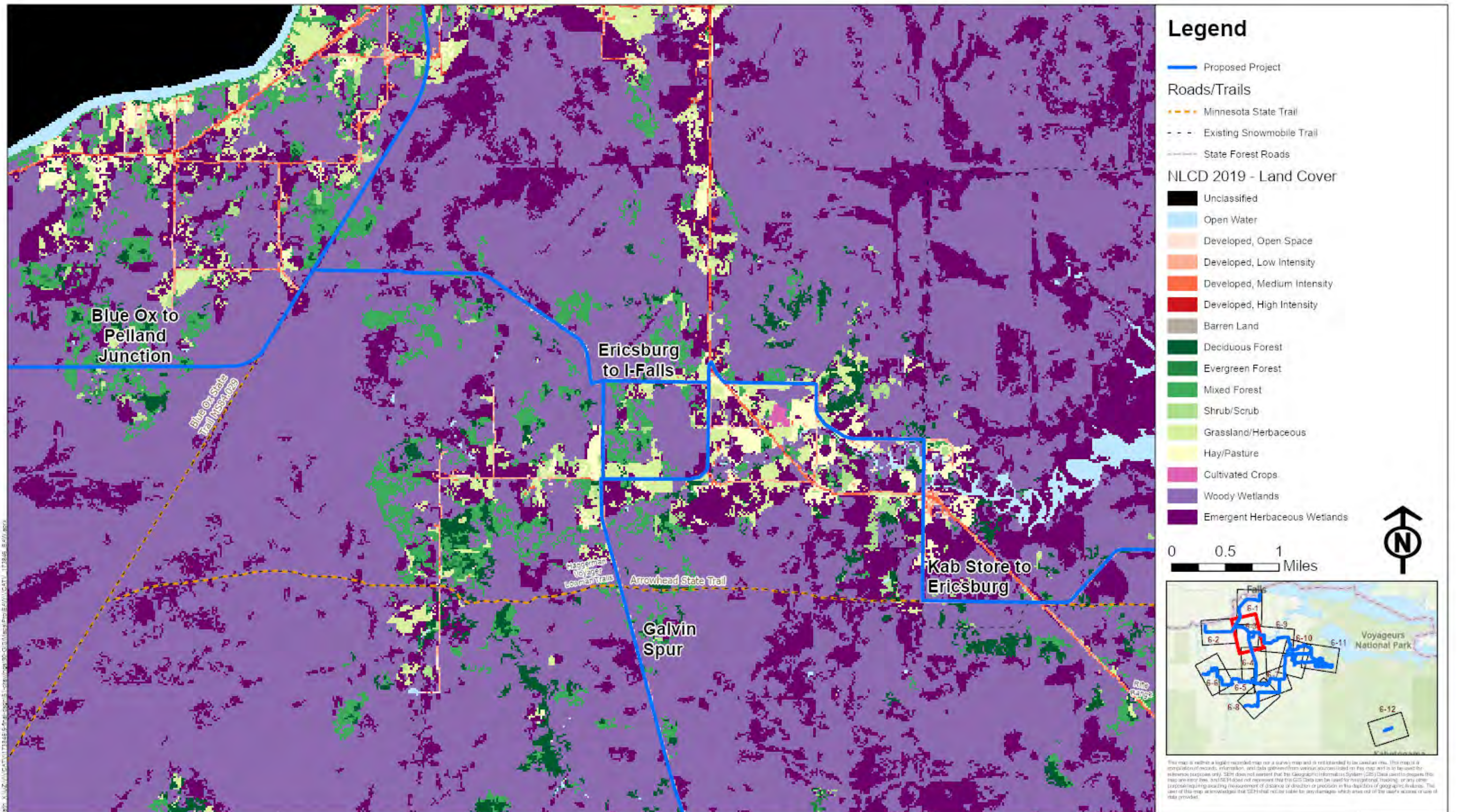

 418 WEST SUPERIOR STREET, SUITE 200
 DULUTH, MN 55802
 PHONE: (218) 279-3000
 FAX: (888) 906-8166
 TF: (888) 722-0547
 www.sehinc.com

Project: VCATV 173486
 Print Date: 3/22/2024
 User Name: emassa
 Projection: NAD83 UTM15N
 Source: SEHinc/VCATV, MNDNR, MNDOT,
 USDA, USDA
 Background: NLCD 2019

Voyageur Country ATV System - Phase 2

Koochiching and St. Louis Counties, Minnesota

**Land Cover Map
(NLCD, 2019)**

**Figure
6-3**

This map is neither a legally recorded map nor a survey map and is not intended to be used as one. This map is a compilation of records, information, and data gathered from various sources. Users should verify the accuracy of any data used for navigation purposes. SEH does not warrant that the Geographic Information System (GIS) Data used to prepare this map are error free, and SEH does not warrant that the GIS Data can be used for navigational, tracking, or any other purpose requiring accurate representation of distance or direction or precision in the depiction of geographic features. The user of this map acknowledges that SEH will not be liable for any damages which arise out of the user's access or use of this product.

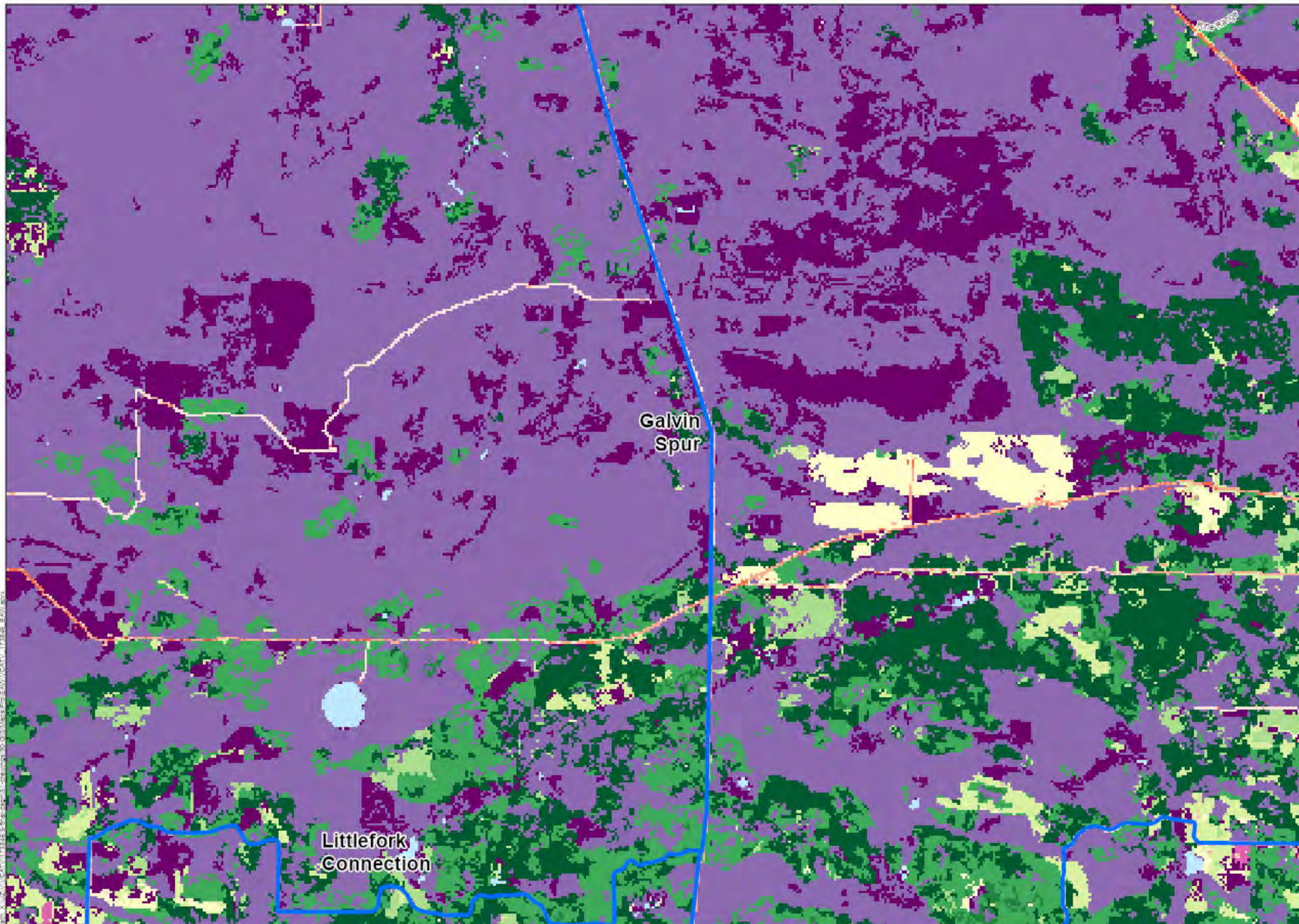

Legend

- Proposed Project
- Roads/Trails**
- - - Existing Snowmobile Trail
- State Forest Roads
- NLCD 2019 - Land Cover**
- Open Water
- Developed, Open Space
- Developed, Low Intensity
- Developed, Medium Intensity
- Developed, High Intensity
- Barren Land
- Deciduous Forest
- Evergreen Forest
- Mixed Forest
- Shrub/Scrub
- Grassland/Herbaceous
- Hay/Pasture
- Cultivated Crops
- Woody Wetlands
- Emergent Herbaceous Wetlands

0 0.5 1 Miles

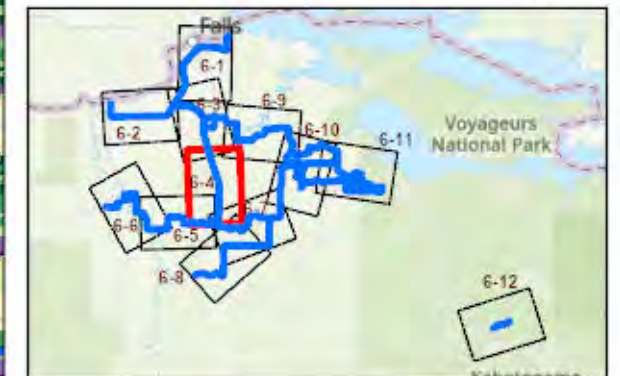

This map is neither a legally recorded map nor a survey map and is not intended to be used as one. This map is a compilation of records, information, and data gathered from various sources listed on this map and is to be used for reference purposes only. SEH does not warrant that the Geographic Information System (GIS) Data created through this map are error free, and SEH does not represent that this GIS Data can be used for navigation, tracking, or any other purpose requiring exacting measurement of distance or direction or precision in the depiction of geographic features. The user of this map acknowledges that SEH shall not be liable for any damages which arise out of the user's access or use of this product.

 418 WEST SUPERIOR STREET, SUITE 200
DULUTH, MN 55802
PHONE: (218) 279-3000
FAX: (888) 908-8166
TF: (888) 722-0547
www.sehinc.com

Project: VCATV 173486
Print Date: 3/22/2024
User Name: emassa
Projection: NAD83 UTM18N
Source: SEH Inc, VCATV, MNDNR, MNDOT,
USGS, USDA
Background: NLCD 2019

Voyageur Country ATV System - Phase 2

Koochiching and St. Louis Counties, Minnesota

Land Cover Map (NLCD, 2019) **Figure 6-4**

This map is neither a legally recorded map nor a survey map and is not intended to be used as one. This map is a compilation of records, information, and data gathered from various sources listed on this map and is to be used for reference purposes only. SEH does not warrant that the Geographic Information System (GIS) Data created through this map are error free, and SEH does not represent that this GIS Data can be used for navigation, tracking, or any other purpose requiring exacting measurement of distance or direction or precision in the depiction of geographic features. The user of this map acknowledges that SEH shall not be liable for any damages which arise out of the user's access or use of this product.

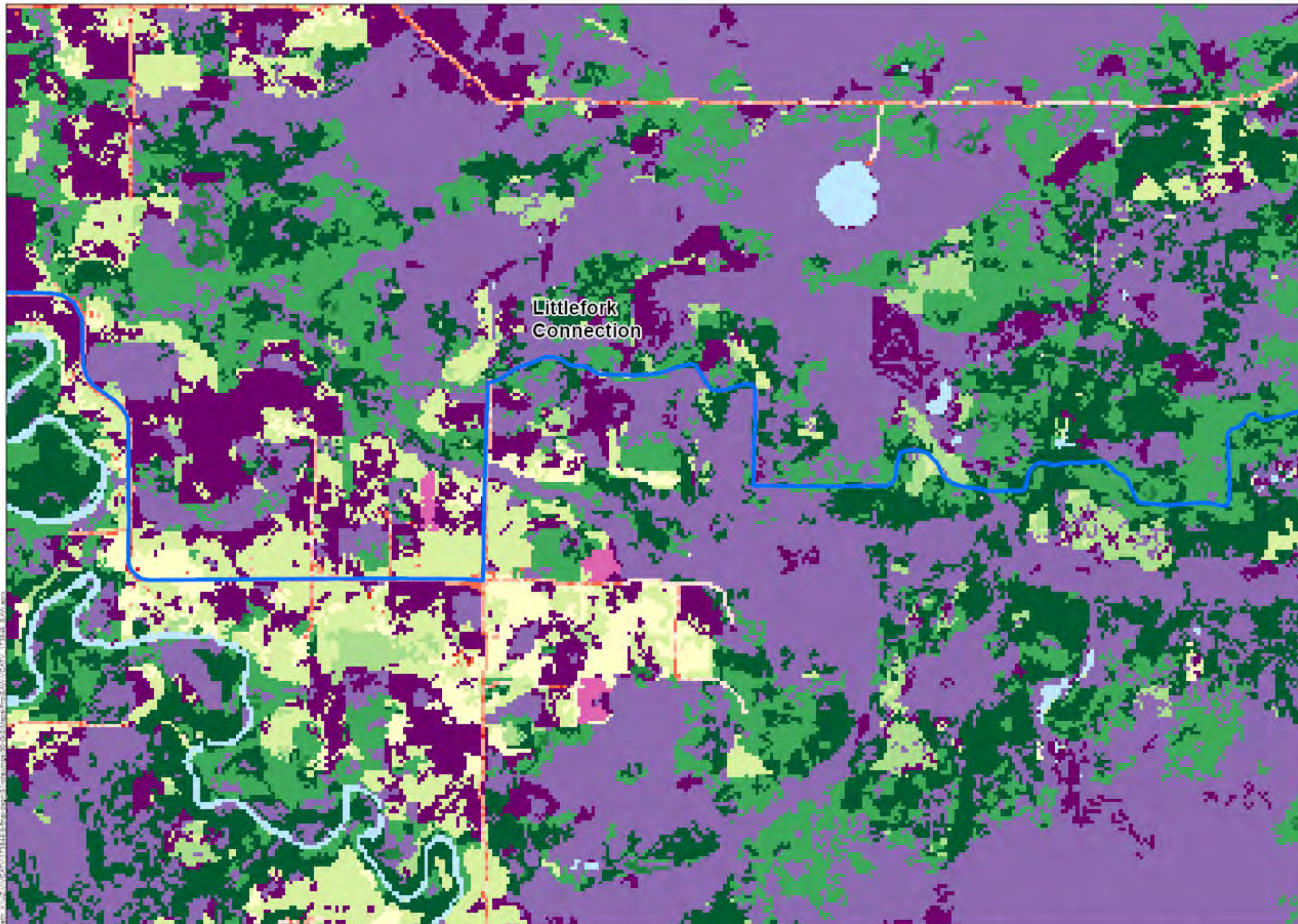

Legend

- Proposed Project
- Roads/Trails**
- - - Existing Snowmobile Trail
- NLCD 2019 - Land Cover**
- Open Water
- Developed, Open Space
- Developed, Low Intensity
- Developed, Medium Intensity
- Developed, High Intensity
- Barren Land
- Deciduous Forest
- Evergreen Forest
- Mixed Forest
- Shrub/Scrub
- Grassland/Herbaceous
- Hay/Pasture
- Cultivated Crops
- Woody Wetlands
- Emergent Herbaceous Wetlands

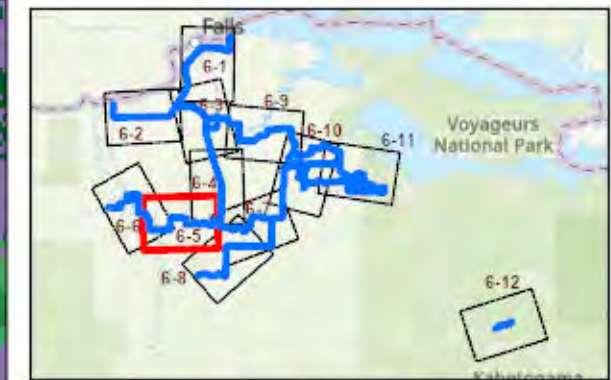
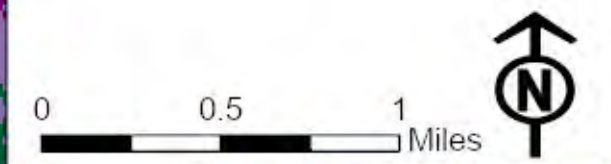

This map is neither a legally recorded map nor a survey map and is not intended to be used as one. This map is a compilation of records, information, and data gathered from various sources listed on this map and is to be used for reference purposes only. SEH does not warrant that the Geographic Information System (GIS) Data created from this map are error free, and SEH does not represent that the GIS Data can be used for navigational, tracking, or any other purpose requiring exacting measurement of distance or direction or precision in the depiction of geographic features. The user of this map acknowledges that SEH will not be liable for any damages which arise out of the user's access or use of this product.



418 WEST SUPERIOR STREET, SUITE 200
DULUTH, MN 55802
PHONE: (218) 279-3000
FAX: (888) 908-8166
TF: (888) 722-0547
www.sehinc.com

Project: VCATV 173488
Print Date: 3/25/2024

User Name: emassa
Projection: NAD83 UTM15N
Source: SEHinc, VCATV, MNDNR, MNDOT,
USGS, USDA,
Background: NLCD 2019

Voyageur Country ATV System - Phase 2

Koochiching and St. Louis Counties, Minnesota

**Land Cover Map
(NLCD, 2019)**

**Figure
6-5**

This map is neither a legally recorded map nor a survey map and is not intended to be used as one. This map is a compilation of records, information, and data gathered from various sources listed on this map and is to be used for reference purposes only. SEH does not warrant that the Geographic Information System (GIS) Data created from this map are error free, and SEH does not represent that the GIS Data can be used for navigational, tracking, or any other purpose requiring exacting measurement of distance or direction or precision in the depiction of geographic features. The user of this map acknowledges that SEH will not be liable for any damages which arise out of the user's access or use of this product.

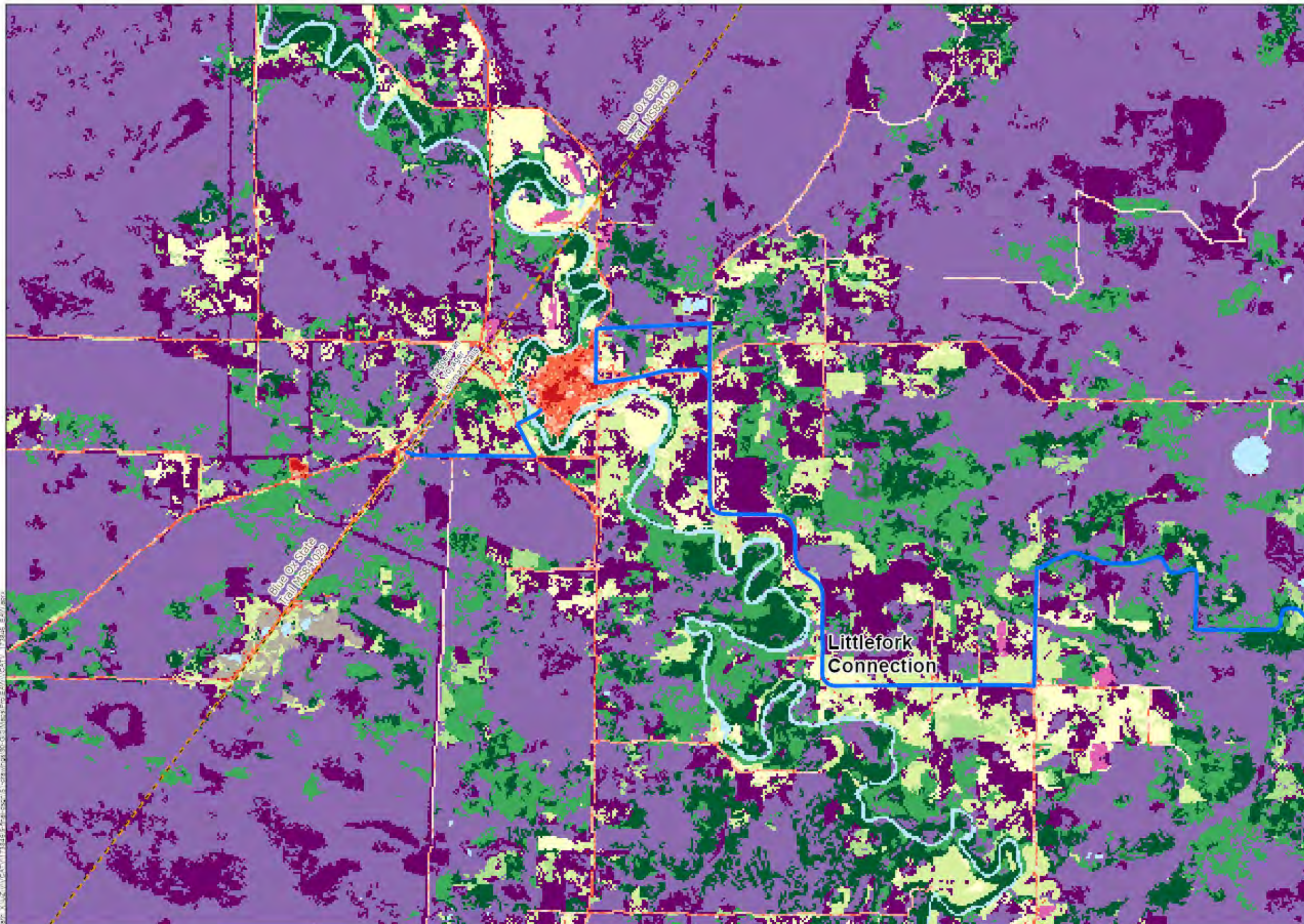

Legend

- Proposed Project
- - - Minnesota State Trail
- - - Existing Snowmobile Trail
- NLCD 2019 - Land Cover**
- Open Water
- Developed, Open Space
- Developed, Low Intensity
- Developed, Medium Intensity
- Developed, High Intensity
- Barren Land
- Deciduous Forest
- Evergreen Forest
- Mixed Forest
- Shrub/Scrub
- Grassland/Herbaceous
- Hay/Pasture
- Cultivated Crops
- Woody Wetlands
- Emergent Herbaceous Wetlands

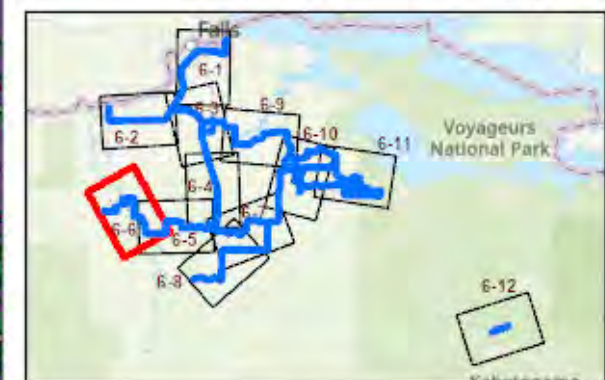
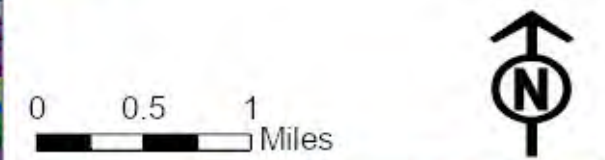

This map is either a legally recorded map or a survey map and is not intended to be used as one. This map is a compilation of records, information, and data gathered from various sources associated on this map and is to be used for reference purposes only. SEH does not warrant that the Geographic Information System (GIS) Data used to prepare this map is accurate, true, and reliable and does not represent that the GIS Data can be used for navigational, tracking, or any other purpose requiring exacting measurement of distance or direction or position in the absence of geographic features. The user of this map acknowledges that SEH shall not be liable for any damages, which arise out of the user's access or use of this product.

 418 WEST SUPERIOR STREET, SUITE 200
DULUTH, MN 55802
PHONE: (218) 279-3000
FAX: (888) 908-8165
TF: (888) 722-0547
WWW.SEHINC.COM

Project: VCATV 173480
Print Date: 3/25/2024
User Name: emassa
Projection: NAD83 UTM15N
Source: SEHinc, VCATV, MNDNR, MNDOT,
USGS, UDDA
Background: NLCD 2019

Voyager Country ATV System - Phase 2

Koochiching and St. Louis Counties, Minnesota

Land Cover Map (NLCD, 2019)

Figure 6-6

This map is either a legally recorded map or a survey map and is not intended to be used as one. This map is a compilation of records, information, and data gathered from various sources associated on this map and is to be used for reference purposes only. SEH does not warrant that the Geographic Information System (GIS) Data used to prepare this map is accurate, true, and reliable and does not represent that the GIS Data can be used for navigational, tracking, or any other purpose requiring exacting measurement of distance or direction or position in the absence of geographic features. The user of this map acknowledges that SEH shall not be liable for any damages, which arise out of the user's access or use of this product.

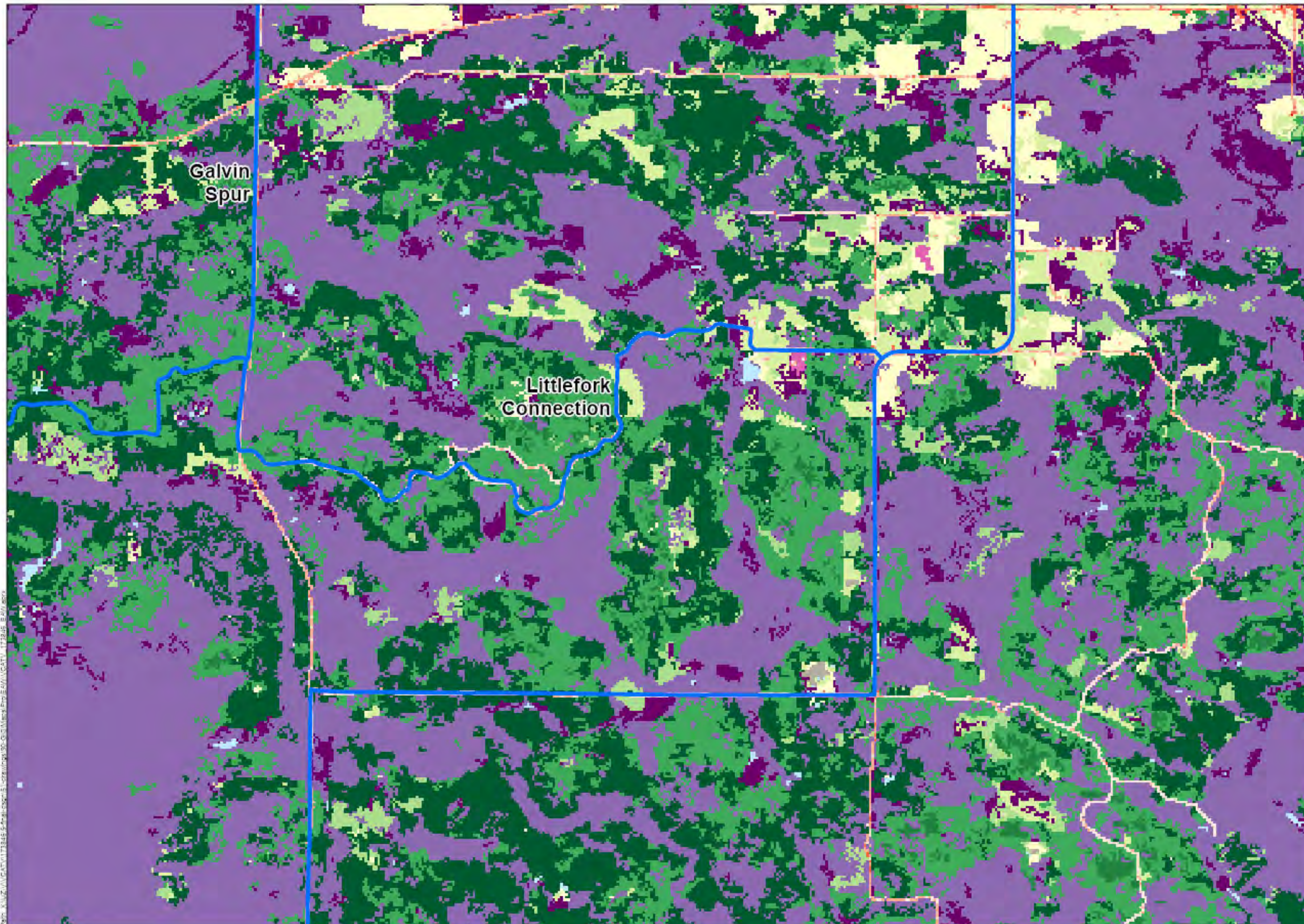

Legend

- Proposed Project
- Roads/Trails**
- - - Existing Snowmobile Trail
- NLCD 2019 - Land Cover**
- Open Water
- Developed, Open Space
- Developed, Low Intensity
- Developed, Medium Intensity
- Developed, High Intensity
- Barren Land
- Deciduous Forest
- Evergreen Forest
- Mixed Forest
- Shrub/Scrub
- Grassland/Herbaceous
- Hay/Pasture
- Cultivated Crops
- Woody Wetlands
- Emergent Herbaceous Wetlands

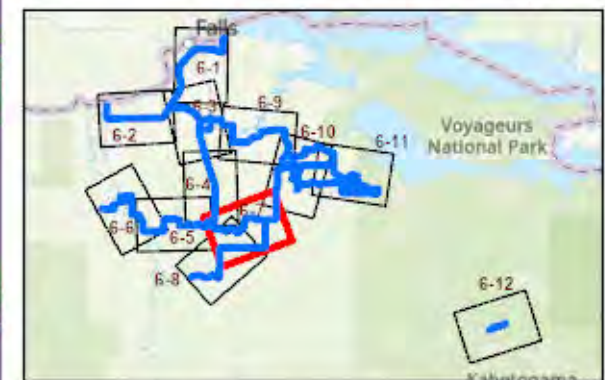
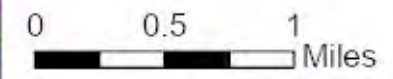

This map is neither a legally recorded map nor a survey map and is not intended to be used as one. This map is a compilation of records, information, and data gathered from various sources listed on this map and is to be used for reference purposes only. SEH does not warrant that the Geographic Information System (GIS) Data created by SEH is error free, and SEH does not represent that the GIS Data can be used for navigational, tracking, or any other purpose requiring exacting measurement of distance or direction or precision in the depiction of geographic features. The user of this map acknowledges that SEH shall not be liable for any damages which arise out of the user's access or use of this product.

 418 WEST SUPERIOR STREET, SUITE 200
DULUTH, MN 55802
PHONE: (218) 279-3000
FAX: (888) 908-8166
TF: (888) 722-0547
www.sehinc.com

Project: VCATV 173488
Print Date: 3/25/2024
User Name: emassa
Projection: NAD83 UTM18N
Source: SEHinc, VCATV, MNDNR, MNDOT,
USGS, USDA,
Background: NLCD 2019

Voyageur Country ATV System - Phase 2

Koochiching and St. Louis Counties, Minnesota

**Land Cover Map
(NLCD, 2019)**

**Figure
6-7**

This map is neither a legally recorded map nor a survey map and is not intended to be used as one. This map is a compilation of records, information, and data gathered from various sources listed on this map and is to be used for reference purposes only. SEH does not warrant that the Geographic Information System (GIS) Data created by SEH is error free, and SEH does not represent that the GIS Data can be used for navigational, tracking, or any other purpose requiring exacting measurement of distance or direction or precision in the depiction of geographic features. The user of this map acknowledges that SEH shall not be liable for any damages which arise out of the user's access or use of this product.

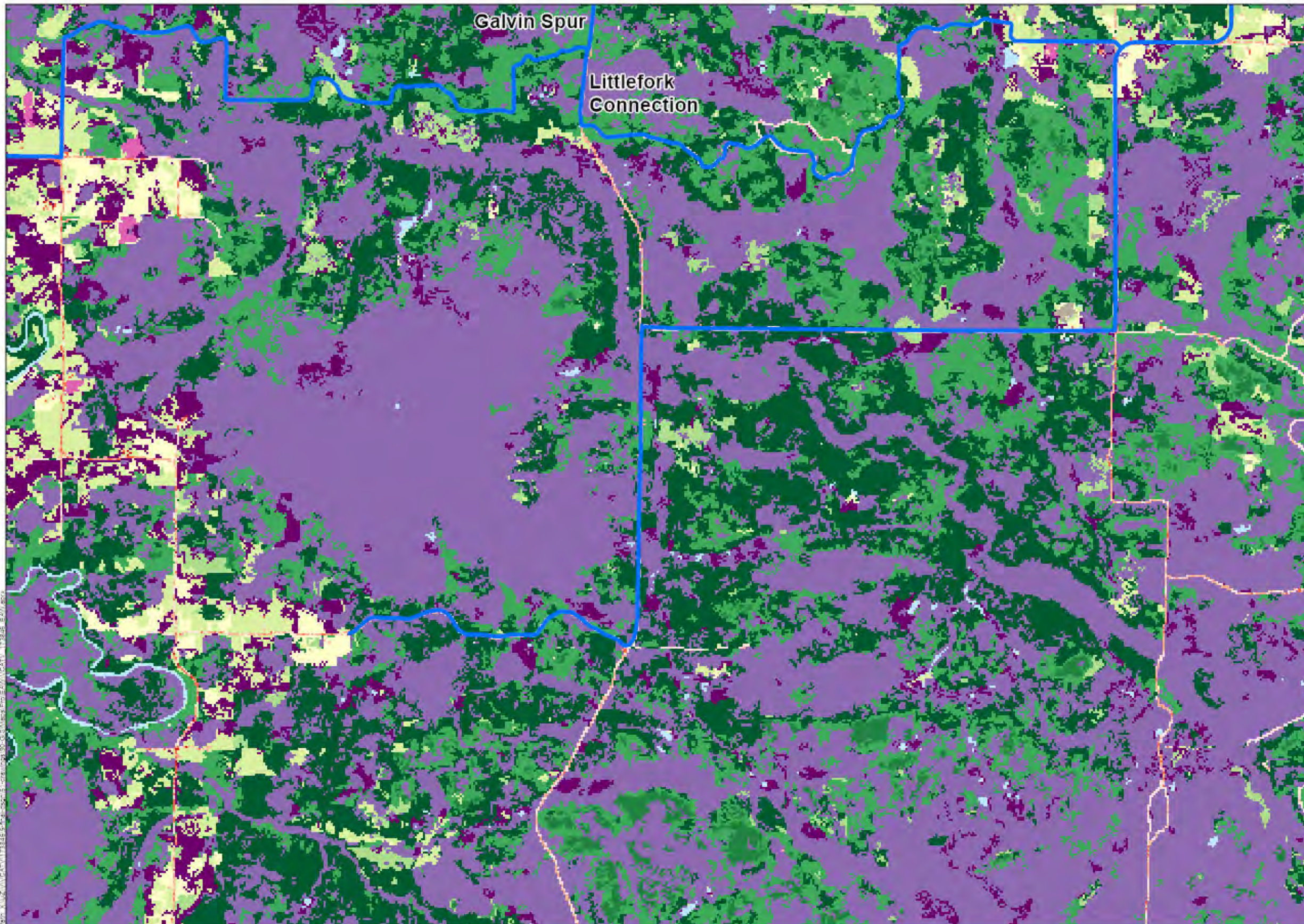

Legend

- Proposed Project
- - - Existing Snowmobile Trail
- NLCD 2019 - Land Cover
 - Open Water
 - Developed, Open Space
 - Developed, Low Intensity
 - Developed, Medium Intensity
 - Developed, High Intensity
 - Barren Land
 - Deciduous Forest
 - Evergreen Forest
 - Mixed Forest
 - Shrub/Scrub
 - Grassland/Herbaceous
 - Hay/Pasture
 - Cultivated Crops
 - Woody Wetlands
 - Emergent Herbaceous Wetlands

0 0.5 1 Miles

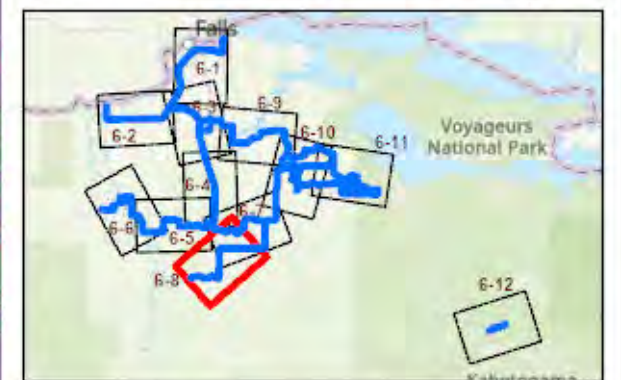

This map is neither a legally recorded map nor a survey map and is not intended to be used as one. This map is a compilation of records, information, and data gathered from various sources used on this map and is to be used for reference purposes only. SEH does not warrant that the Geographic Information System (GIS) Data used to prepare this map are error free, and SEH does not represent that the GIS Data can be used for navigational, trading, or any other purpose requiring accurate measurement of distance or direction or precision in the depiction of geographic features. The user of this map acknowledges that SEH will not be liable for any damages which arise out of the user's access or use of this product.

 418 WEST SUPERIOR STREET, SUITE 200
DULUTH, MN 55802
PHONE: (218) 279-3000
FAX: (888) 908-8166
TF: (888) 722-0547
WWW.SEHINC.COM

Project: VCATV 173486
Print Date: 3/25/2024
User Name: emassa
Projection: NAD83 UTM18N
Source: SEHinc, VCATV, MNDNR, MNDOT,
USGS, USDA
Background: NLCD 2019

Voyageur Country ATV System - Phase 2

Koochiching and St. Louis Counties, Minnesota

**Land Cover Map
(NLCD, 2019)**

**Figure
6-8**

This map is neither a legally recorded map nor a survey map and is not intended to be used as one. This map is a compilation of records, information, and data gathered from various sources used on this map and is to be used for reference purposes only. SEH does not warrant that the Geographic Information System (GIS) Data used to prepare this map are error free, and SEH does not represent that the GIS Data can be used for navigational, trading, or any other purpose requiring accurate measurement of distance or direction or precision in the depiction of geographic features. The user of this map acknowledges that SEH will not be liable for any damages which arise out of the user's access or use of this product.

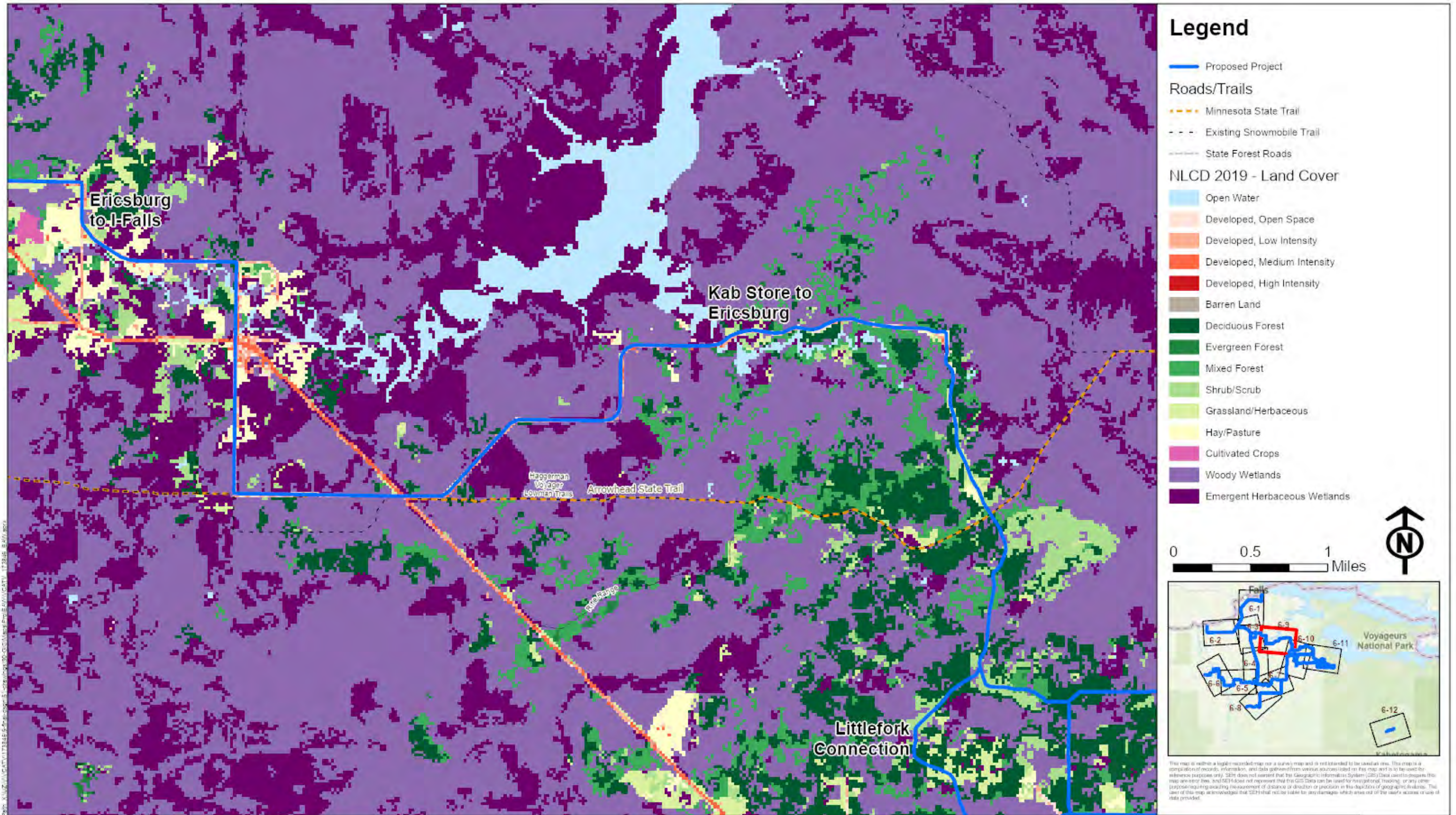

Legend

- Proposed Project
- Roads/Trails**
- - - Minnesota State Trail
- - - Existing Snowmobile Trail
- - - State Forest Roads
- NLCD 2019 - Land Cover**
- Open Water
- Developed, Open Space
- Developed, Low Intensity
- Developed, Medium Intensity
- Developed, High Intensity
- Barren Land
- Deciduous Forest
- Evergreen Forest
- Mixed Forest
- Shrub/Scrub
- Grassland/Herbaceous
- Hay/Pasture
- Cultivated Crops
- Woody Wetlands
- Emergent Herbaceous Wetlands

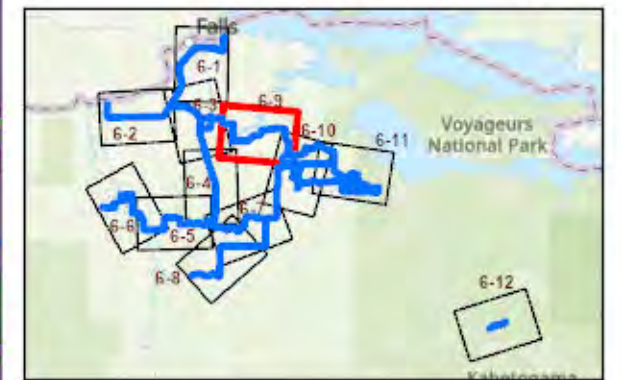
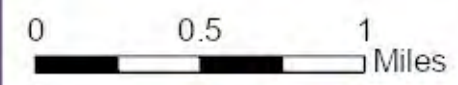

This map is neither a legally recorded map nor a survey map and is not intended to be used as one. This map is a compilation of records, information, and data gathered from various sources listed on this map and is to be used for reference purposes only. SEH does not warrant that the Geographic Information System (GIS) Data used to prepare this map are error free, and SEH does not represent that the GIS Data can be used for navigational, tracking, or any other purpose requiring exacting measurement of distance, direction or position in the depiction of geographic features. The user of this map acknowledges that SEH will not be liable for any damages which arise out of the user's access or use of this product.

SEH
 418 WEST SUPERIOR STREET, SUITE 200
 DULUTH, MN 55802
 PHONE: (218) 279-3000
 FAX: (888) 908-8166
 TF: (888) 722-0547
 www.sehinc.com

Project: VCATV 173488
 Print Date: 3/25/2024
 User Name: emassa
 Projection: NAD83 UTM15N
 Source: SEHinc, VCATV, MNDNR, MNDOT, USGS, USDA
 Background: NLCD 2019

Voyageur Country ATV System - Phase 2

Koochiching and St. Louis Counties, Minnesota

**Land Cover Map
(NLCD, 2019)**

**Figure
6-9**

This map is neither a legally recorded map nor a survey map and is not intended to be used as one. This map is a compilation of records, information, and data gathered from various sources listed on this map and is to be used for reference purposes only. SEH does not warrant that the Geographic Information System (GIS) Data used to prepare this map are error free, and SEH does not represent that the GIS Data can be used for navigational, tracking, or any other purpose requiring exacting measurement of distance, direction or position in the depiction of geographic features. The user of this map acknowledges that SEH will not be liable for any damages which arise out of the user's access or use of this product.

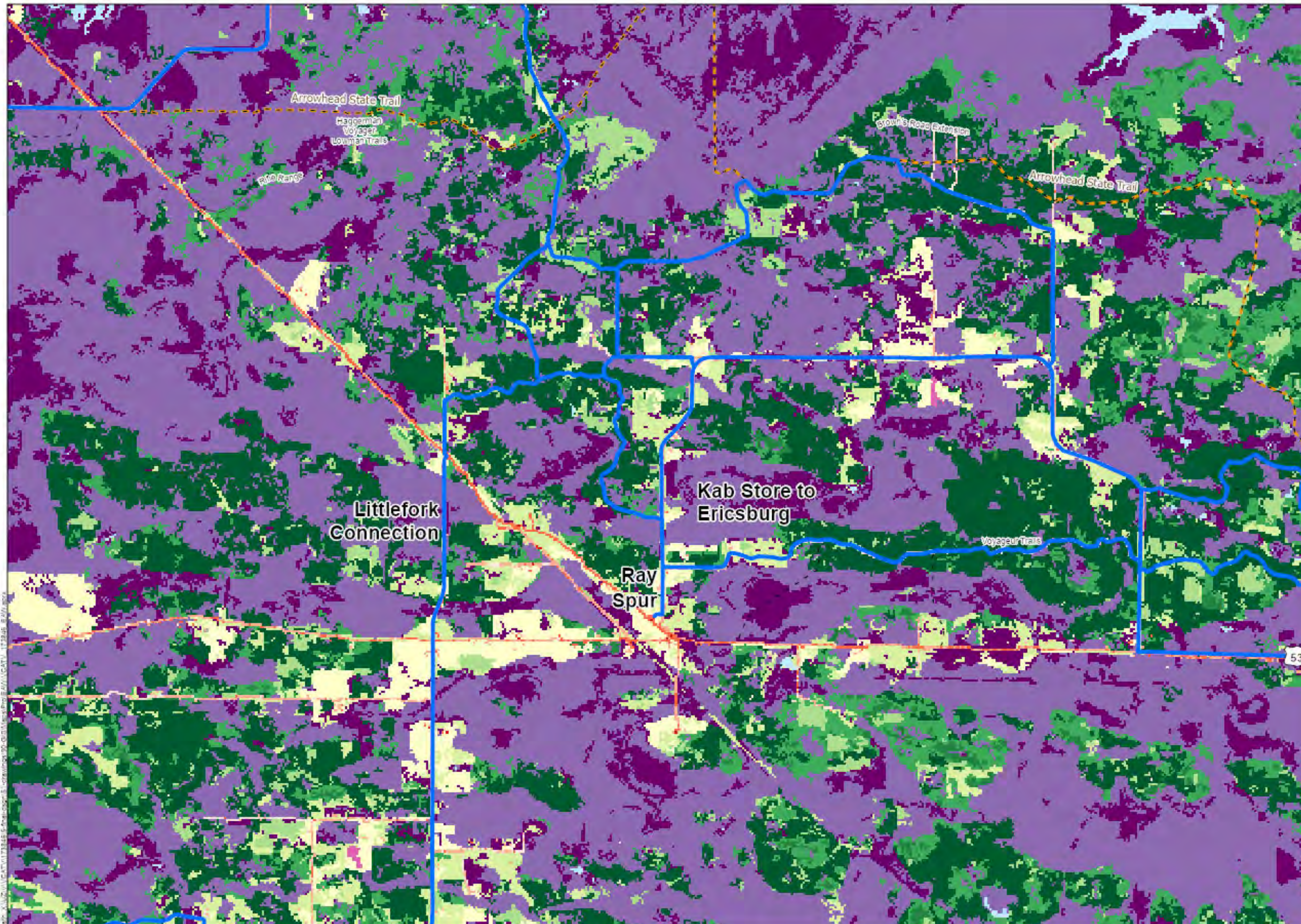

Legend

- Proposed Project
- - - Minnesota State Trail
- - - Existing Snowmobile Trail
- - - State Forest Roads
- NLCD 2019 - Land Cover**
- Open Water
- Developed, Open Space
- Developed, Low Intensity
- Developed, Medium Intensity
- Developed, High Intensity
- Barren Land
- Deciduous Forest
- Evergreen Forest
- Mixed Forest
- Shrub/Scrub
- Grassland/Herbaceous
- Hay/Pasture
- Cultivated Crops
- Woody Wetlands
- Emergent Herbaceous Wetlands

0 0.5 1 Miles

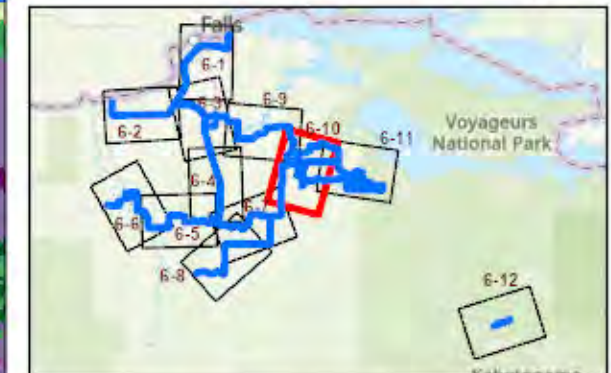

This map is neither a legally recorded map nor a survey map and is not intended to be used as such. This map is a compilation of records, information, and data gathered from various sources. SEH does not warrant that the Geographic Information System (GIS) Data used to prepare this map is accurate, complete, or up-to-date. SEH does not warrant that the GIS Data can be used for navigation, tracking, or any other purpose requiring accurate measurement of distance or direction or precision in the location of geographic features. The user of this map acknowledges that SEH does not take any responsibility for any damages which result from the use of this map.



418 WEST SUPERIOR STREET, SUITE 200
DULUTH, MN 55802
PHONE: (218) 279-3000
FAX: (888) 908-8166
TF: (888) 722-0547
www.sehinc.com

Project: VCATV 173486
Print Date: 3/25/2024

User Name: emassa
Projection: NAD83 UTM15N
Source: SEHinc, VCATV, MNDNR, MNDOT,
USGS, USDA
Background: NLCD 2019

Voyageur Country ATV System - Phase 2

Koochiching and St. Louis Counties, Minnesota

**Land Cover Map
(NLCD, 2019)**

**Figure
6-10**

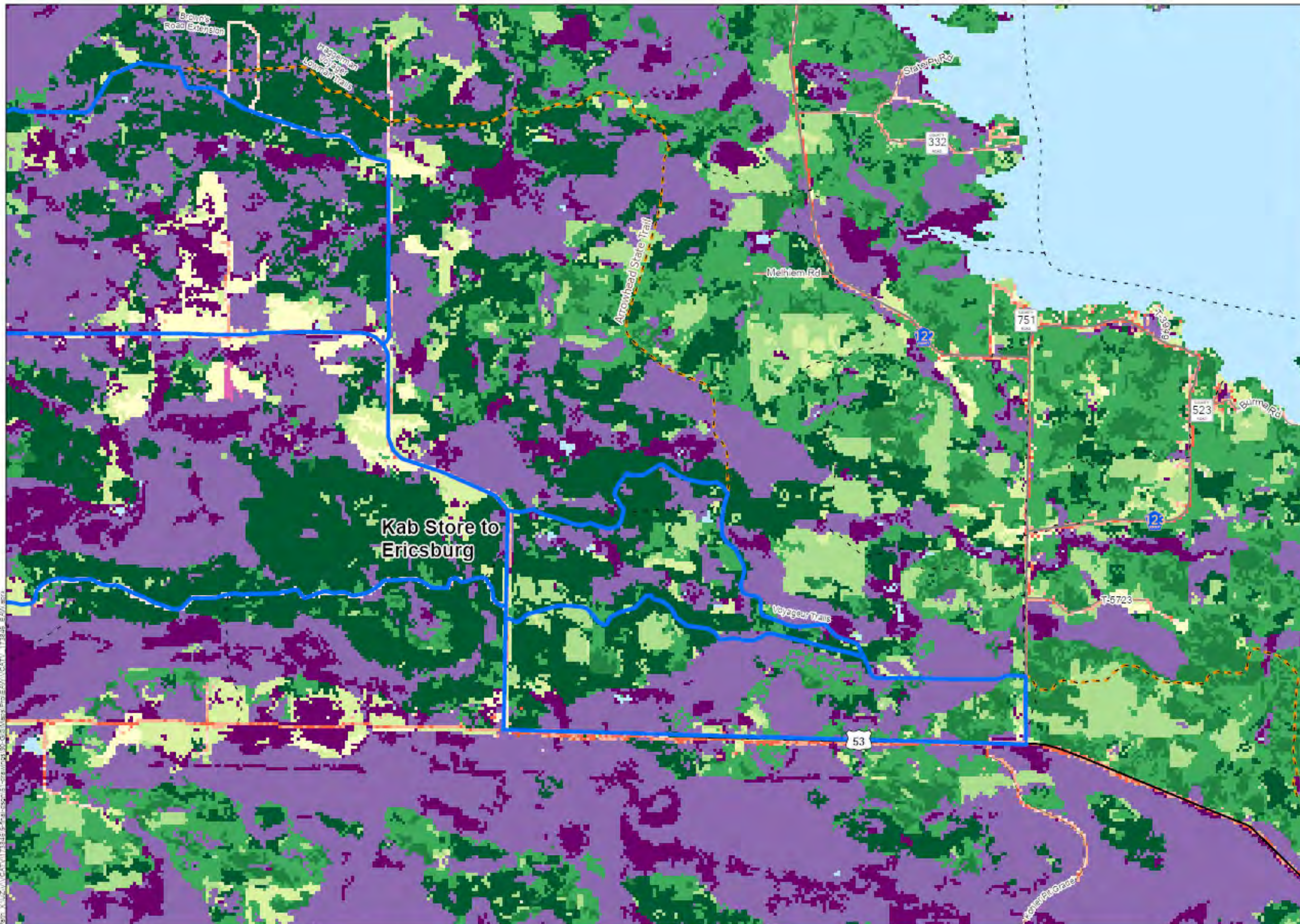

Legend

- Proposed Project
- Roads/Trails**
- - - Minnesota State Trail
- - - Existing Snowmobile Trail
- - - State Forest Roads
- NLCD 2019 - Land Cover**
- Open Water
- Developed, Open Space
- Developed, Low Intensity
- Developed, Medium Intensity
- Developed, High Intensity
- Deciduous Forest
- Evergreen Forest
- Mixed Forest
- Shrub/Scrub
- Grassland/Herbaceous
- Hay/Pasture
- Cultivated Crops
- Woody Wetlands
- Emergent Herbaceous Wetlands

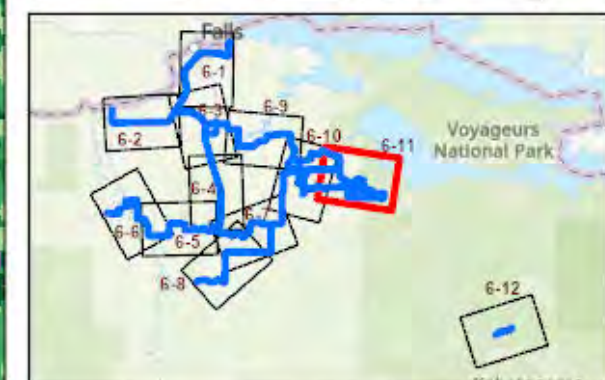

This map is neither a legally recorded map nor a survey map and is not intended to be used as one. This map is a compilation of records, information, and data gathered from various sources listed on this map and is to be used for reference purposes only. SEH does not warrant that the Geographic Information System (GIS) Data used to prepare this map are error free, and SEH does not represent that this GIS Data can be used for navigational, tracking, or any other purpose requiring exacting measurement of distance or direction or precision in the depiction of geographic features. The user of this map acknowledges that SEH shall not be liable for any damages which arise out of the user's access or use of data provided.

 418 WEST SUPERIOR STREET, SUITE 200
DULUTH, MN 55802
PHONE: (218) 279-3000
FAX: (888) 908-8166
TF: (888) 722-0547
WWW.SEHINC.COM

Project: VCATV 173488
Print Date: 3/25/2024
User Name: emassa
Projection: NAD83 UTM15N
Source: SEH/INC, VCATV, MNDNR, MNDOT,
USGS, USDA
Background: NLCD 2019

Voyageur Country ATV System - Phase 2

Koochiching and St. Louis Counties, Minnesota

**Land Cover Map
(NLCD, 2019)**

**Figure
6-11**

This map is neither a legally recorded map nor a survey map and is not intended to be used as one. This map is a compilation of records, information, and data gathered from various sources listed on this map and is to be used for reference purposes only. SEH does not warrant that the Geographic Information System (GIS) Data used to prepare this map are error free, and SEH does not represent that the GIS Data can be used for navigational, tracking, or any other purpose requiring exacting measurement of distance or direction or precision in the depiction of geographic features. The user of this map acknowledges that SEH shall not be liable for any damages which arise out of the user's access or use of data provided.

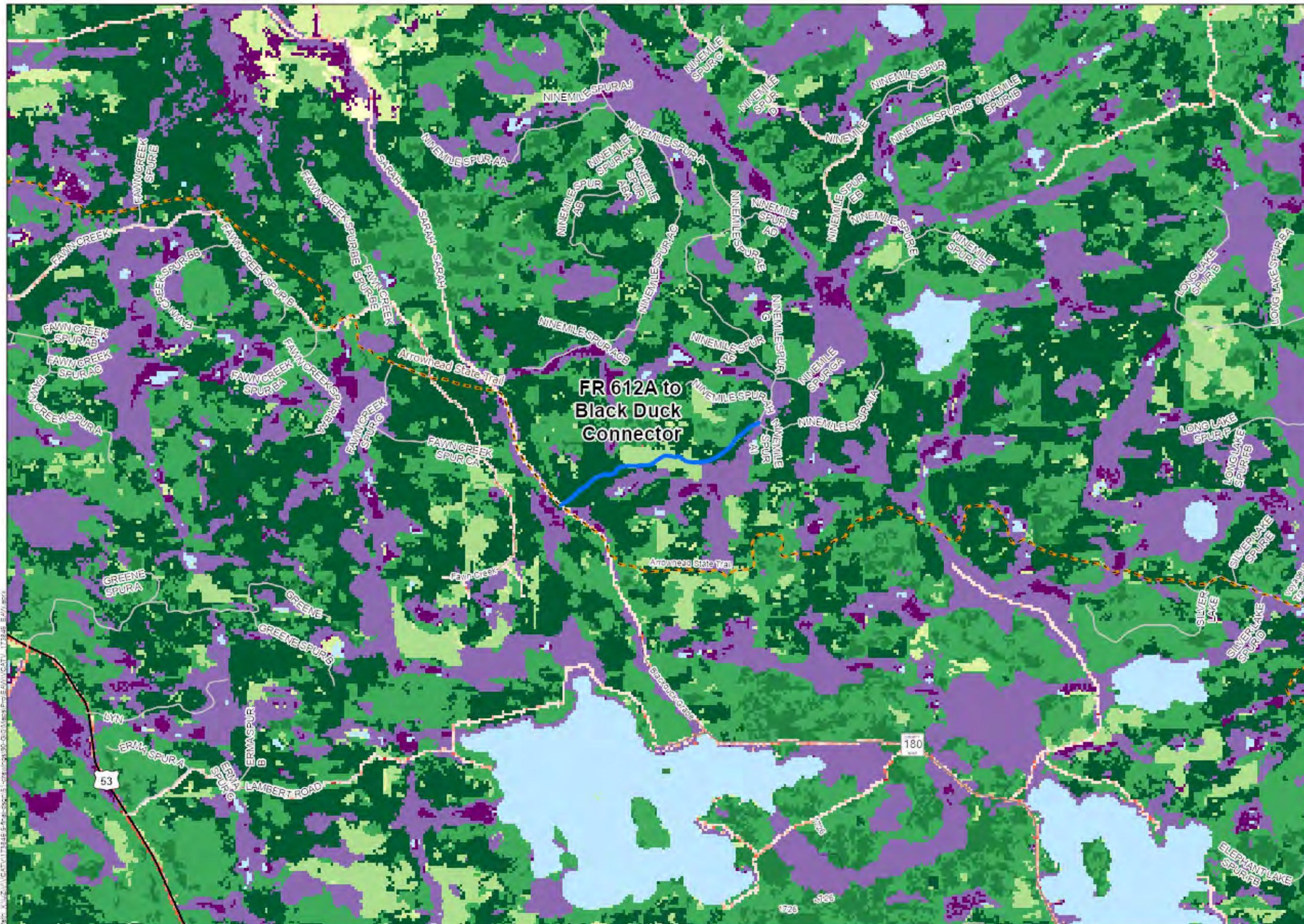

Legend

- Proposed Project
- Roads/Trails**
- - - Minnesota State Trail
- - - Existing Snowmobile Trail
- National Forest Roads
- State Forest Roads
- NLCD 2019 - Land Cover**
- Open Water
- Developed, Open Space
- Developed, Low Intensity
- Developed, Medium Intensity
- Developed, High Intensity
- Deciduous Forest
- Evergreen Forest
- Mixed Forest
- Shrub/Scrub
- Grassland/Herbaceous
- Hay/Pasture
- Woody Wetlands
- Emergent Herbaceous Wetlands

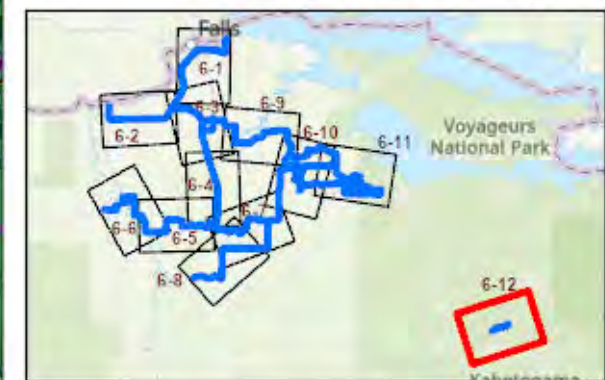

This map is neither a legally recorded map nor a survey map and is not intended to be used as one. This map is a compilation of records, information, and data gathered from various sources (aerial photos, maps, etc.) and is provided for reference purposes only. SEH does not warrant that the Geographic Information System (GIS) Data used to prepare this map are error free, and SEH does not represent that the GIS Data can be used for navigational, tracking, or any other purpose requiring exacting measurement of distance or direction or precision in the depiction of geographic features. The user of this map acknowledges that SEH will not be liable for any damages which arise out of the user's access or use of data provided.

 418 WEST SUPERIOR STREET, SUITE 200
DULUTH, MN 55802
PHONE: (218) 279-3000
FAX: (888) 908-8166
TF: (888) 722-0547
WWW.SEHINC.COM

Project: VCATV 173488
Print Date: 3/25/2024

User Name: emassa
Projection: NAD83 UTM19N
Source: SEHinc, VCATV, MNDNR, MNDOT,
USGS, USDA
Background: NLCD 2019

Voyageur Country ATV System - Phase 2

Koochiching and St. Louis Counties, Minnesota

**Land Cover Map
(NLCD, 2019)**

**Figure
6-12**

This map is neither a legally recorded map nor a survey map and is not intended to be used as one. This map is a compilation of records, information, and data gathered from various sources (aerial photos, maps, etc.) and is provided for reference purposes only. SEH does not warrant that the Geographic Information System (GIS) Data used to prepare this map are error free, and SEH does not represent that the GIS Data can be used for navigational, tracking, or any other purpose requiring exacting measurement of distance or direction or precision in the depiction of geographic features. The user of this map acknowledges that SEH will not be liable for any damages which arise out of the user's access or use of data provided.