

Legend

- Proposed Project
- Soil Erodability (K-Factor)**
- 0.11 - 0.20
- 0.21 - 0.30
- 0.31 - 0.40
- > 0.41

Note: See Appendices for Soil Map Unit Names



0 0.5 1 Miles

This map is neither a legally recorded map nor a survey map and is not intended to be used as such. This map is a compilation of records, information, and data gathered from various sources listed on this map and has been prepared for reference purposes only. SEH does not warrant that the Geographic Information System (GIS) data used to create this map are error free, and SEH does not warrant that the GIS data can be used for navigational, tracking, or any other purpose requiring accurate measurement of distance or direction or precision in the depiction of geographic features. The user of this map acknowledges that SEH shall not be liable for any damages which result out of the user's access to or use of this product.



418 WEST SUPERIOR STREET, SUITE 200
DULUTH, MN 55802
PHONE: (218) 279-3000
FAX: (888) 908-8166
TF: (888) 722-0547
www.sehinc.com

Project: VCATV 173486
Print Date: 3/22/2024

User Name: emissa
Projection: NAD83 UTM15N
Source: SEHinc, VCATV, MNDNR, MNDOT,
USDA, NRCS
Background: 2021 P04

Voyageur Country ATV System - Phase 2

Koochiching and St. Louis Counties, Minnesota

**Soils Map
(SSURGO)**

Figure
5-1

This map is neither a legally recorded map nor a survey map and is not intended to be used as such. This map is a compilation of records, information, and data gathered from various sources listed on this map and has been prepared for reference purposes only. SEH does not warrant that the Geographic Information System (GIS) data used to create this map are error free, and SEH does not warrant that the GIS data can be used for navigational, tracking, or any other purpose requiring accurate measurement of distance or direction or precision in the depiction of geographic features. The user of this map acknowledges that SEH shall not be liable for any damages which result out of the user's access to or use of this product.

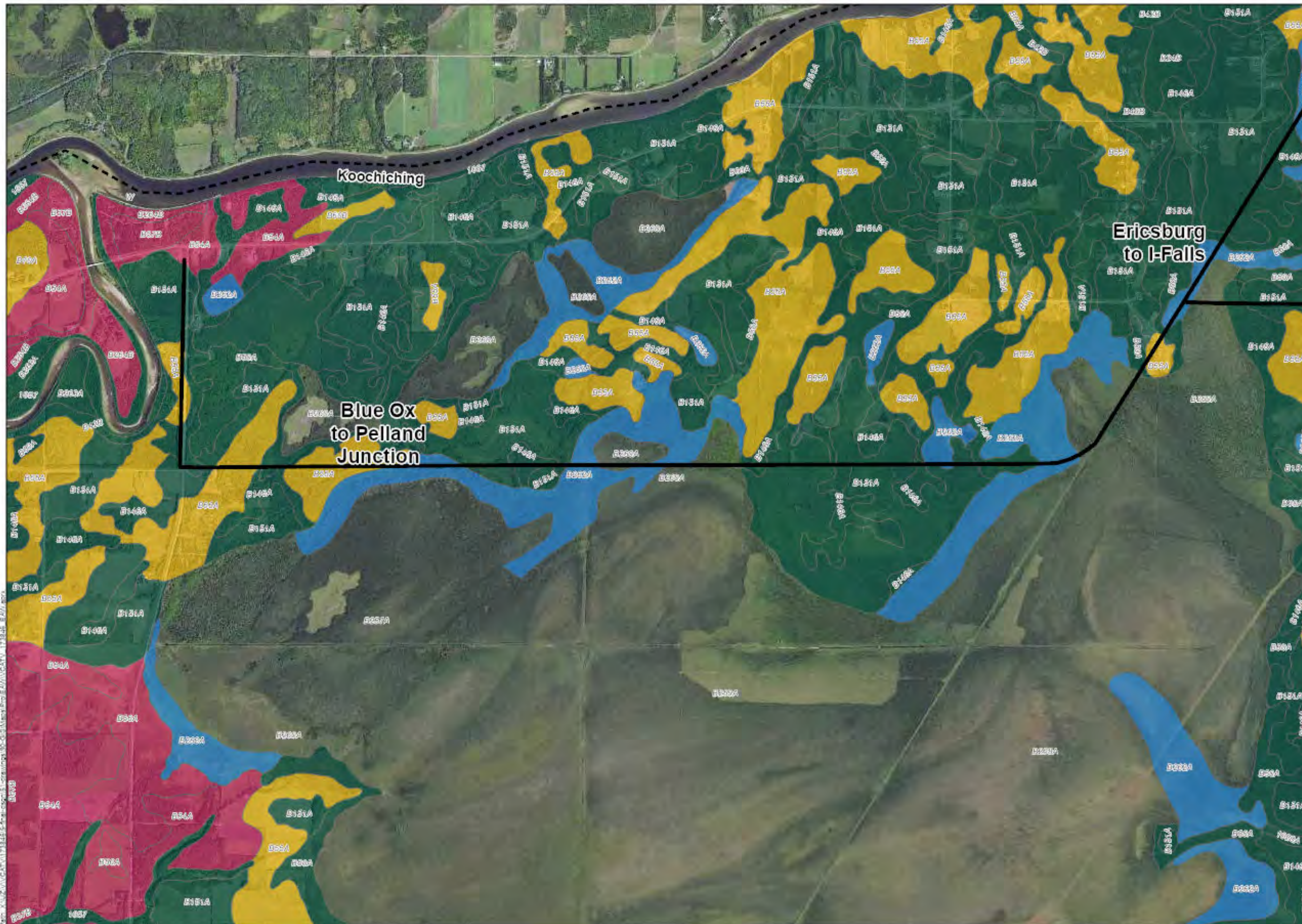

Legend

- Proposed Project
- Soil Erodability (K-Factor)
 - 0.11 - 0.20
 - 0.21 - 0.30
 - 0.31 - 0.40
 - > 0.41

Note: See Appendices for Soil Map Unit Names



0 0.5 1 Miles

This map is neither a legally recorded map nor a survey map and is not intended to be used as one. This map is a compilation of records, information, and data gathered from various sources listed on this map and is to be used for reference purposes only. SEH does not warrant that the Geographic Information System (GIS) Data used to prepare this map are error free, and SEH does not represent that the GIS Data can be used for navigational, tracking, or any other purpose requiring exacting measurement of distance or direction or precision in the depiction of geographic features. The user of this map acknowledges that SEH shall not be liable for any damages which arise out of the user's access or use of this product.



418 WEST SUPERIOR STREET, SUITE 200
DULUTH, MN 55802
PHONE: (218) 279-3000
FAX: (888) 908-8166
TF: (888) 722-0547
www.sehinc.com

Project: VCATV 173488
Print Date: 3/22/2024

User Name: emassa
Projection: NAD83 UTM18N
Source: SEHinc, VCATV, MNDNR, MNDOT,
USDA, NRCS
Background: 2021 P8A

Voyageur Country ATV System - Phase 2



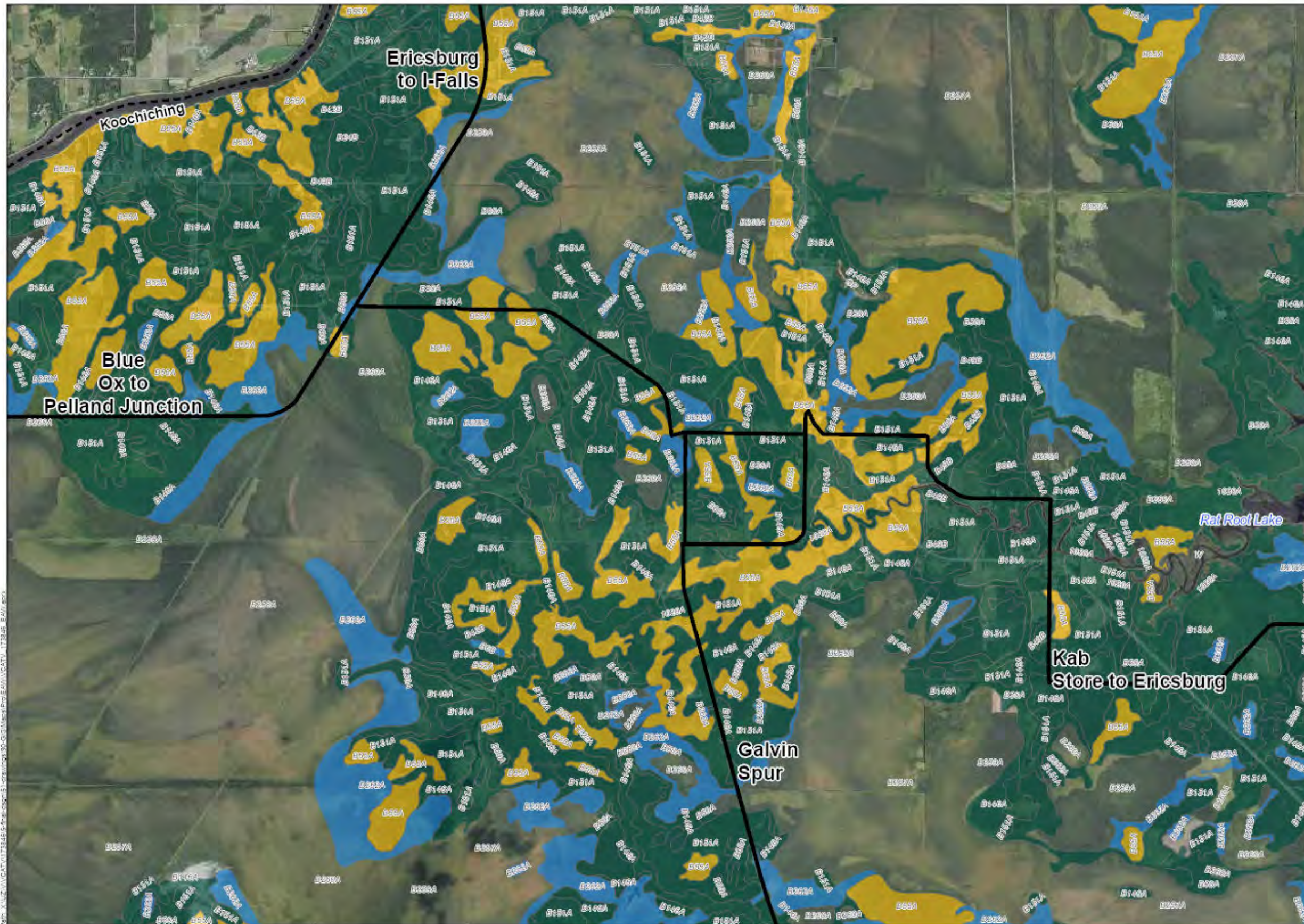

Koochiching and St. Louis Counties, Minnesota

Soils Map
(SSURGO)

Figure
5-2



Legend

-  Proposed Project
- Soil Erodability (K-Factor)**
-  0.11 - 0.20
-  0.21 - 0.30
-  0.31 - 0.40

Note: See Appendices for Soil Map Unit Names



0 0.5 1 Miles

This map is neither a legally recorded map nor a survey map and is not intended to be used as one. This map is a compilation of records, information, and data gathered from various sources listed on this map and is to be used for reference purposes only. SEH does not warrant that the Geographic Information System (GIS) Data used to prepare this map are error free, and SEH does not represent that the GIS Data can be used for navigational, tracking, or any other purpose requiring exacting measurement of distance or direction or precision in the depiction of geographic features. The user of this map acknowledges that SEH shall not be liable for any damages which arise out of the user's access or use of this provided.



418 WEST SUPERIOR STREET, SUITE 200
DULUTH, MN 55802
PHONE: (218) 279-3000
FAX: (888) 908-8166
TF: (888) 722-0547
WWW.SEHINC.COM

Project: VCATV 173488
Print Date: 3/22/2024

User Name: emassa
Projection: NAD83 UTM19N
Source: SEHinc, VCATV, MNDNR, MNDOT,
USDA, NRCS
Background: 2021 P8A

Voyager Country ATV System - Phase 2

Koochiching and St. Louis Counties, Minnesota



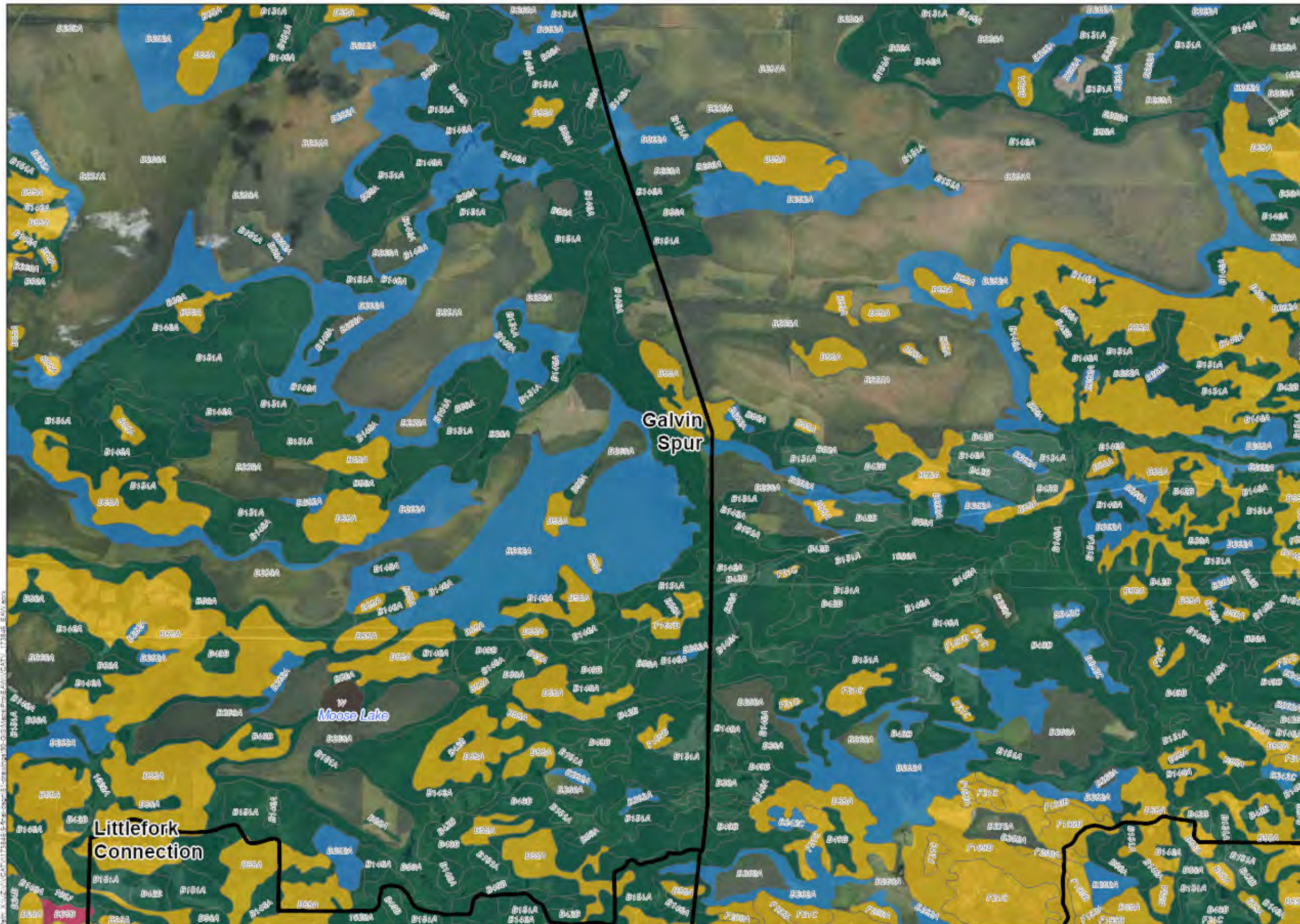

**Soils Map
(SSURGO)**

**Figure
5-3**

This map is neither a legally recorded map nor a survey map and is not intended to be used as one. This map is a compilation of records, information, and data gathered from various sources listed on this map and is to be used for reference purposes only. SEH does not warrant that the Geographic Information System (GIS) Data used to prepare this map are error free, and SEH does not represent that the GIS Data can be used for navigational, tracking, or any other purpose requiring exacting measurement of distance or direction or precision in the depiction of geographic features. The user of this map acknowledges that SEH shall not be liable for any damages which arise out of the user's access or use of this provided.



Legend

-  Proposed Project
- Soil Erodability (K-Factor)**
-  0.11 - 0.20
-  0.21 - 0.30
-  0.31 - 0.40
-  > 0.41

Note: See Appendices for Soil Map Unit Names



0 0.5 1 Miles

This map is neither a legally recorded map nor a survey map and is not intended to be used as one. This map is a compilation of records, information, and data gathered from various sources listed on this map and is to be used for reference purposes only. SEH does not warrant that the Geographic Information System (GIS) Data used to prepare this map are error free, and SEH does not represent that the GIS Data can be used for navigational, tracking, or any other purpose requiring accurate measurement of distance or direction or precision in the depiction of geographic features. The user of this map acknowledges that SEH shall not be liable for any damages which arise out of the user's access to or use of data provided.



418 WEST SUPERIOR STREET, SUITE 200
DULUTH, MN 55802
PHONE: (218) 279-3000
FAX: (888) 908-8166
TF: (888) 722-0547
www.sehinc.com

Project: VCATV 173486
Print Date: 3/22/2024

User Name: emassa
Projection: NAD83 UTM15N
Source: SEHinc, VCATV, MNDNR, MNDOT,
USDA, NRCS
Background: 2021 FGA

Voyageur Country ATV System - Phase 2

Koochiching and St. Louis Counties, Minnesota

**Soils Map
(SSURGO)**

Figure
5-4

This map is neither a legally recorded map nor a survey map and is not intended to be used as one. This map is a compilation of records, information, and data gathered from various sources listed on this map and is to be used for reference purposes only. SEH does not warrant that the Geographic Information System (GIS) Data used to prepare this map are error free, and SEH does not represent that the GIS Data can be used for navigational, tracking, or any other purpose requiring accurate measurement of distance or direction or precision in the depiction of geographic features. The user of this map acknowledges that SEH shall not be liable for any damages which arise out of the user's access to or use of data provided.

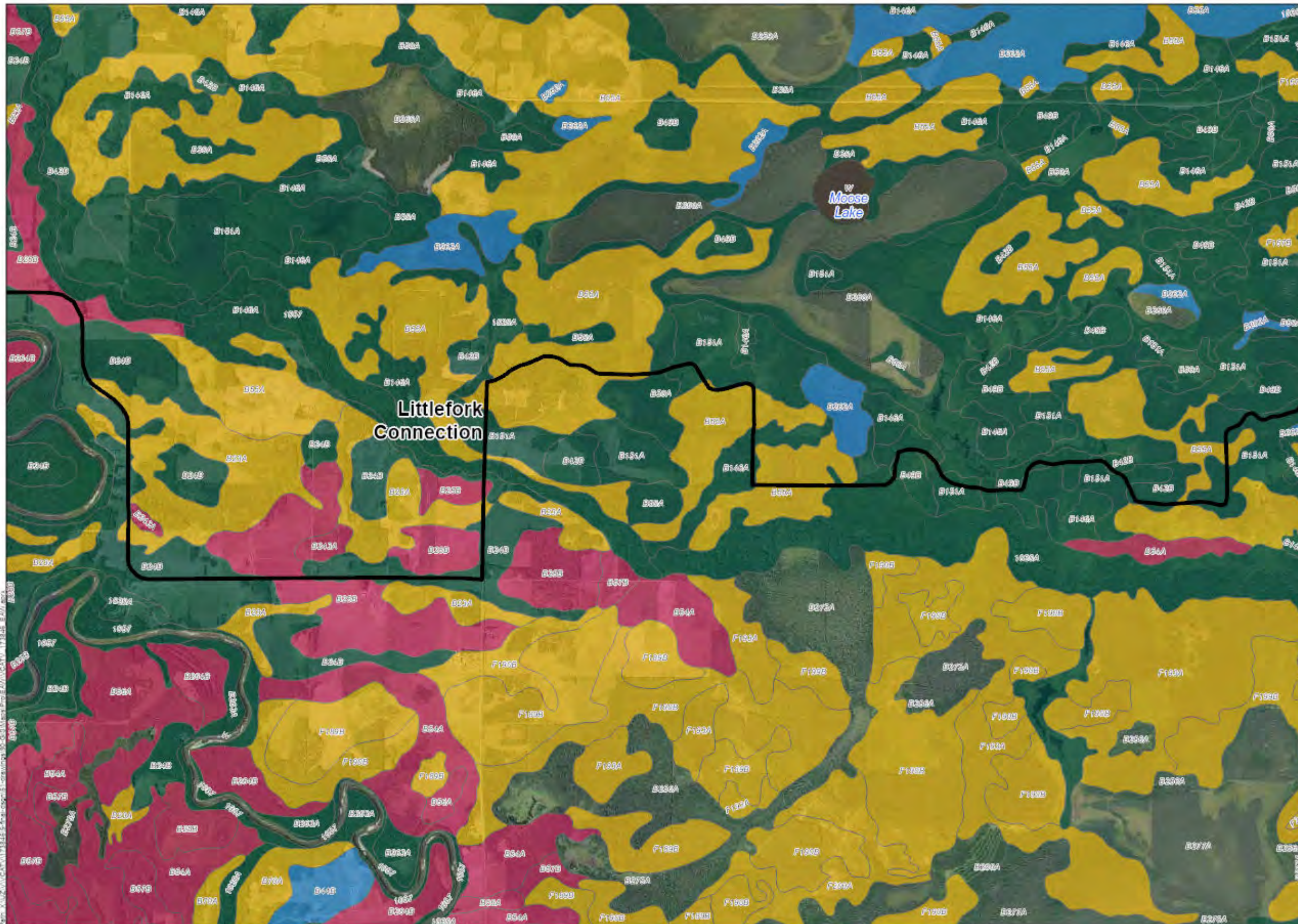

Legend

- Proposed Project
- Soil Erodability (K-Factor)
 - 0.11 - 0.20
 - 0.21 - 0.30
 - 0.31 - 0.40
 - > 0.41

Note: See Appendices for Soil Map Unit Names

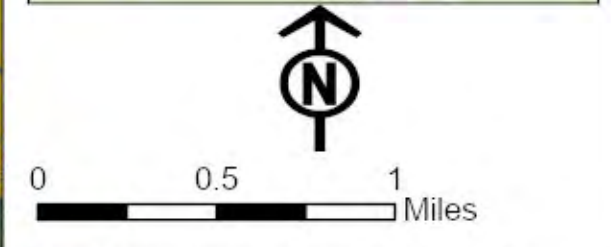

This map is neither a legally recorded map nor a survey map and is not intended to be used as one. This map is a compilation of records, information, and data gathered from various sources listed on this map and is to be used for reference purposes only. SEH does not warrant that the Geographic Information System (GIS) Data used to prepare this map are error free, and SEH does not represent that the GIS Data can be used for navigational, tracking, or any other purpose requiring exacting measurement of distance or direction or precision in the depiction of geographic features. The user of this map acknowledges that SEH will not be liable for any damages which arise out of the user's access to or use of this product.



418 WEST SUPERIOR STREET, SUITE 200
DULUTH, MN 55802
PHONE: (218) 279-3000
FAX: (888) 906-3166
TF: (888) 722-0547
www.sehinc.com

Project: VCATV 173486
Print Date: 3/22/2024

User Name: emassa
Projection: NAD83 UTM15N
Source: SEHinc, VCATV, MNDNR, MNDOT,
USDA, NRCS
Background: 2021 PBA

Voyageur Country ATV System - Phase 2

Koochiching and St. Louis Counties, Minnesota

**Soils Map
(SSURGO)**

Figure
5-5

This map is neither a legally recorded map nor a survey map and is not intended to be used as one. This map is a compilation of records, information, and data gathered from various sources listed on this map and is to be used for reference purposes only. SEH does not warrant that the Geographic Information System (GIS) Data used to prepare this map are error free, and SEH does not represent that the GIS Data can be used for navigational, tracking, or any other purpose requiring exacting measurement of distance or direction or precision in the depiction of geographic features. The user of this map acknowledges that SEH will not be liable for any damages which arise out of the user's access to or use of this product.

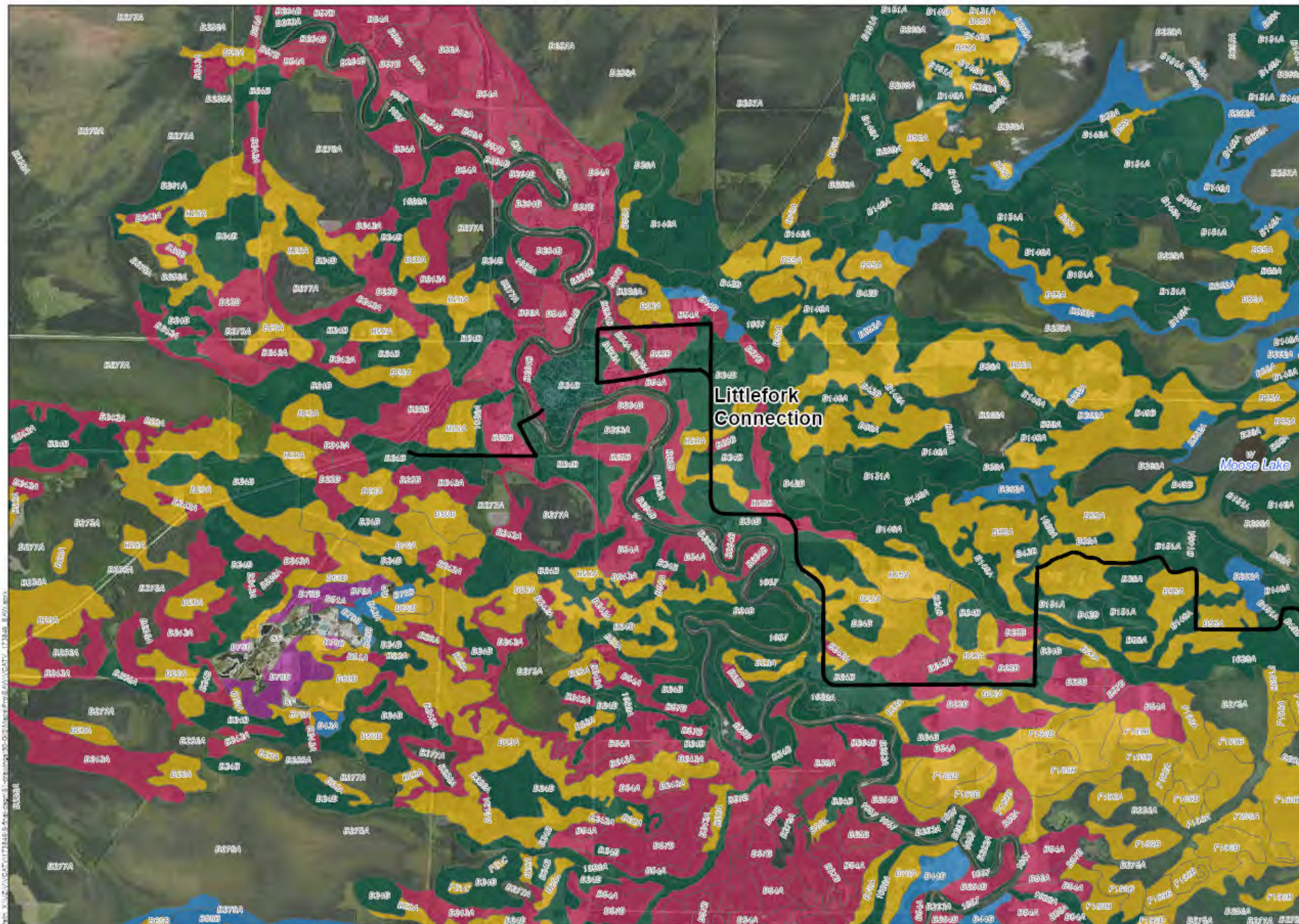

Legend

- Proposed Project
- Soil Erodability (K-Factor)
- 0.00 - 0.10
- 0.11 - 0.20
- 0.21 - 0.30
- 0.31 - 0.40
- > 0.41

Note: See Appendices for Soil Map Unit Names

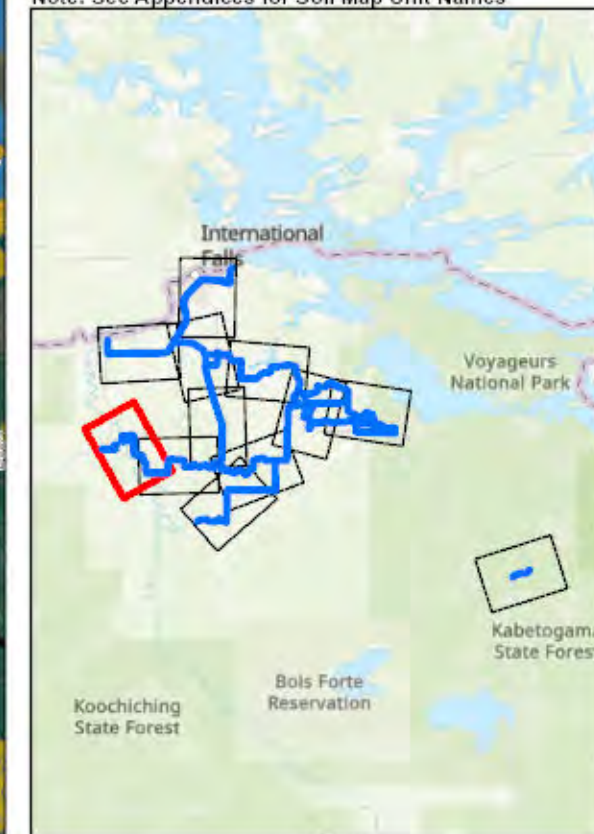

0 0.5 1 Miles

This map is neither a legally recorded map nor a survey map and is not intended to be used as one. This map is a compilation of records, information, and data gathered from various sources listed on this map and is to be used for reference purposes only. SEH does not warrant that the Geographic Information System (GIS) Data used to prepare this map are error free, and SEH does not represent that the GIS Data can be used for navigational, tracking, or any other purpose requiring exacting measurement of distance or direction or precision in the depiction of geographic features. The user of this map acknowledges that SEH will not be liable for any damages which arise out of the user's access to or use of data provided.



418 WEST SUPERIOR STREET, SUITE 200
DULUTH, MN 55802
PHONE: (218) 279-3000
FAX: (888) 908-3166
TF: (888) 722-0547
www.sehinc.com

Project: VCATV 173486
Print Date: 3/22/2024

User Name: emassa
Projection: NAD83 UTM15N
Source: SEHinc, VCATV, MNDNR, MNDOT,
USDA, NRCS
Background: 2021 F04

Voyageur Country ATV System - Phase 2

Koochiching and St. Louis Counties, Minnesota

**Soils Map
(SSURGO)**

Figure
5-6

This map is neither a legally recorded map nor a survey map and is not intended to be used as one. This map is a compilation of records, information, and data gathered from various sources listed on this map and is to be used for reference purposes only. SEH does not warrant that the Geographic Information System (GIS) Data used to prepare this map are error free, and SEH does not represent that the GIS Data can be used for navigational, tracking, or any other purpose requiring exacting measurement of distance or direction or precision in the depiction of geographic features. The user of this map acknowledges that SEH will not be liable for any damages which arise out of the user's access to or use of data provided.

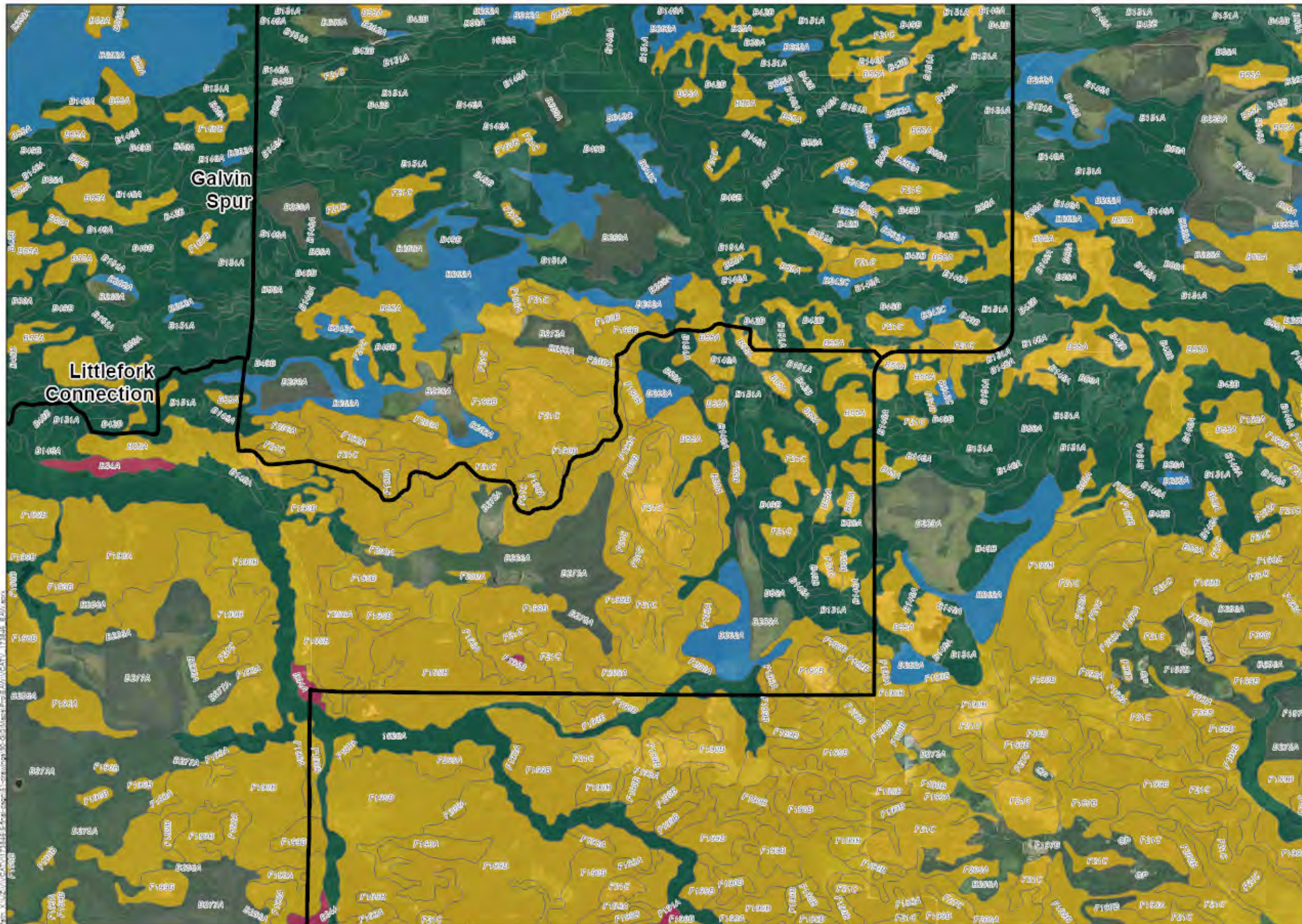

Legend

- Proposed Project

Soil Erodability (K-Factor)

- 0.11 - 0.20
- 0.21 - 0.30
- 0.31 - 0.40
- > 0.41

Note: See Appendices for Soil Map Unit Names

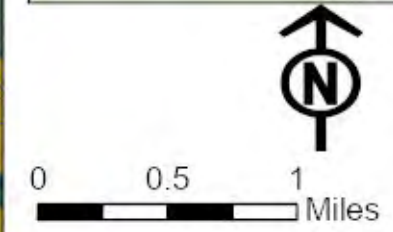

This map is neither a legally recorded map nor a survey map and is not intended to be used as one. This map is a compilation of records, information, and data gathered from various sources listed on this map and is to be used for reference purposes only. SEH does not warrant that the Geographic Information System (GIS) Data used to prepare this map are error free, and SEH does not warrant that the GIS Data can be used for navigational, tracking, or any other purpose requiring exacting measurement of distance or direction or precision in the depiction of geographic features. The user of this map acknowledges that SEH shall not be liable for any damages which arise out of the user's access or use of this product.



418 WEST SUPERIOR STREET, SUITE 200
DULUTH, MN 55802
PHONE: (218) 279-3000
FAX: (888) 908-8166
TF: (888) 722-0547
www.sehinc.com

Project: VCATV 173488
Print Date: 3/22/2024
User Name: emassa
Projection: NAD83 UTM18N
Source: SEHinc, VCATV, MNDNR, MNDOT,
USDA, NRCS
Background: 2021 P&A

Voyager Country ATV System - Phase 2

Koochiching and St. Louis Counties, Minnesota

Soils Map (SSURGO)

Figure 5-7

This map is neither a legally recorded map nor a survey map and is not intended to be used as one. This map is a compilation of records, information, and data gathered from various sources listed on this map and is to be used for reference purposes only. SEH does not warrant that the Geographic Information System (GIS) Data used to prepare this map are error free, and SEH does not warrant that the GIS Data can be used for navigational, tracking, or any other purpose requiring exacting measurement of distance or direction or precision in the depiction of geographic features. The user of this map acknowledges that SEH shall not be liable for any damages which arise out of the user's access or use of this product.

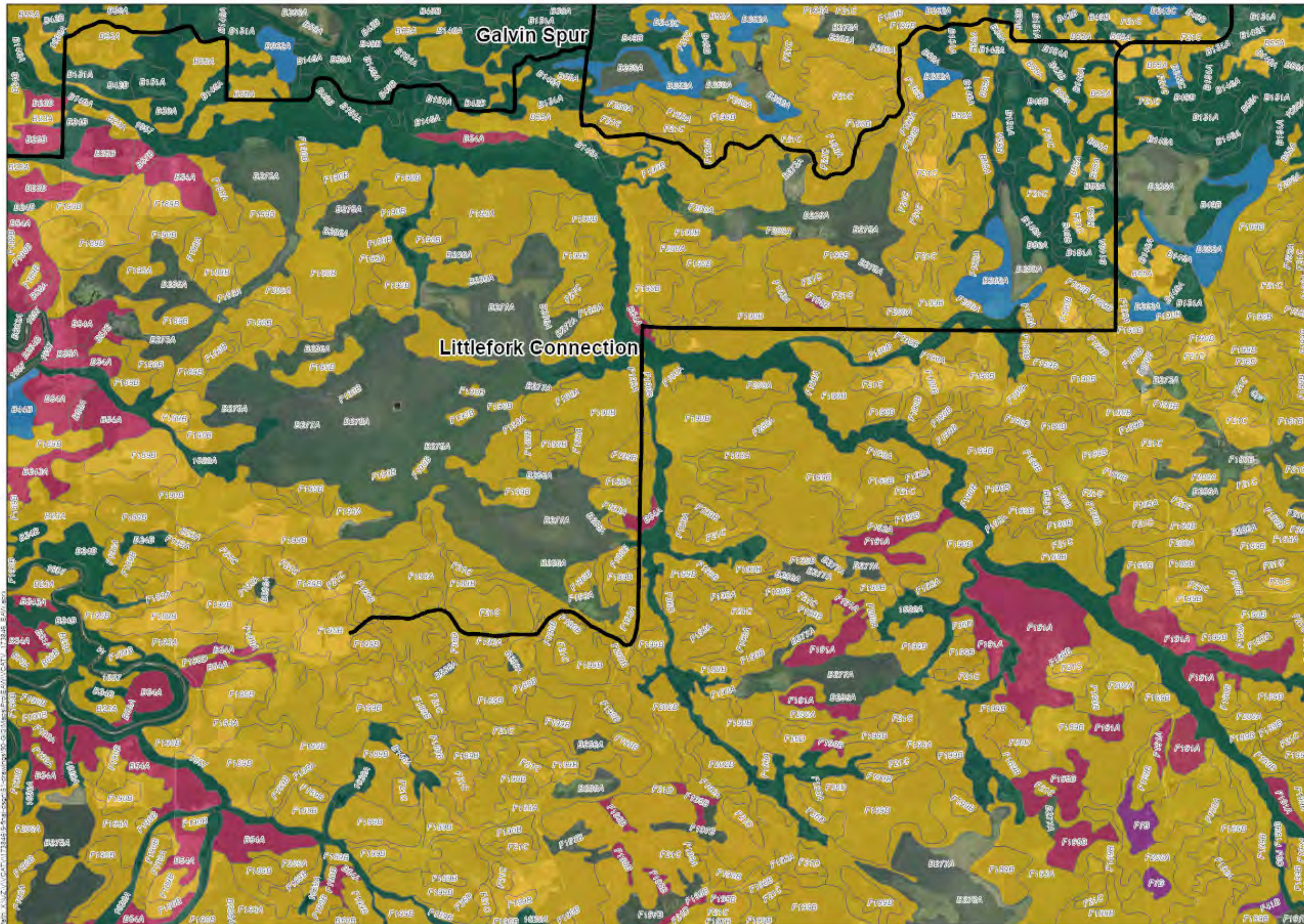

Legend

- Proposed Project
- Soil Erodability (K-Factor)**
- 0.00 - 0.10
- 0.11 - 0.20
- 0.21 - 0.30
- 0.31 - 0.40
- > 0.41

Note: See Appendices for Soil Map Unit Names



0 0.5 1 Miles

This map is neither a legally recorded map nor a survey map and is not intended to be used as one. This map is a compilation of records, information, and data gathered from various sources listed on this map and is to be used for reference purposes only. SEH does not warrant that the Geographic Information System (GIS) Data used to prepare this map are error free, and SEH does not represent that the GIS Data can be used for navigational, tracking, or any other purpose requiring accurate measurement of distance or direction or precision in the depiction of geographic features. The user of this map acknowledges that SEH will not be liable for any damages which arise out of the user's access to or use of data provided.



418 WEST SUPERIOR STREET, SUITE 200
DULUTH, MN 55802
PHONE: (218) 279-3000
FAX: (888) 908-8166
TF: (888) 722-0547
www.sehinc.com

Project: VCATV 173488
Print Date: 3/22/2024
User Name: emasa
Projection: NAD83 UTM18N
Source: SEH/Inc, VCATV, MNDNR, MNDOT,
USDA, NRCIS
Background: 2021 FSA

Voyager Country ATV System - Phase 2

Koochiching and St. Louis Counties, Minnesota



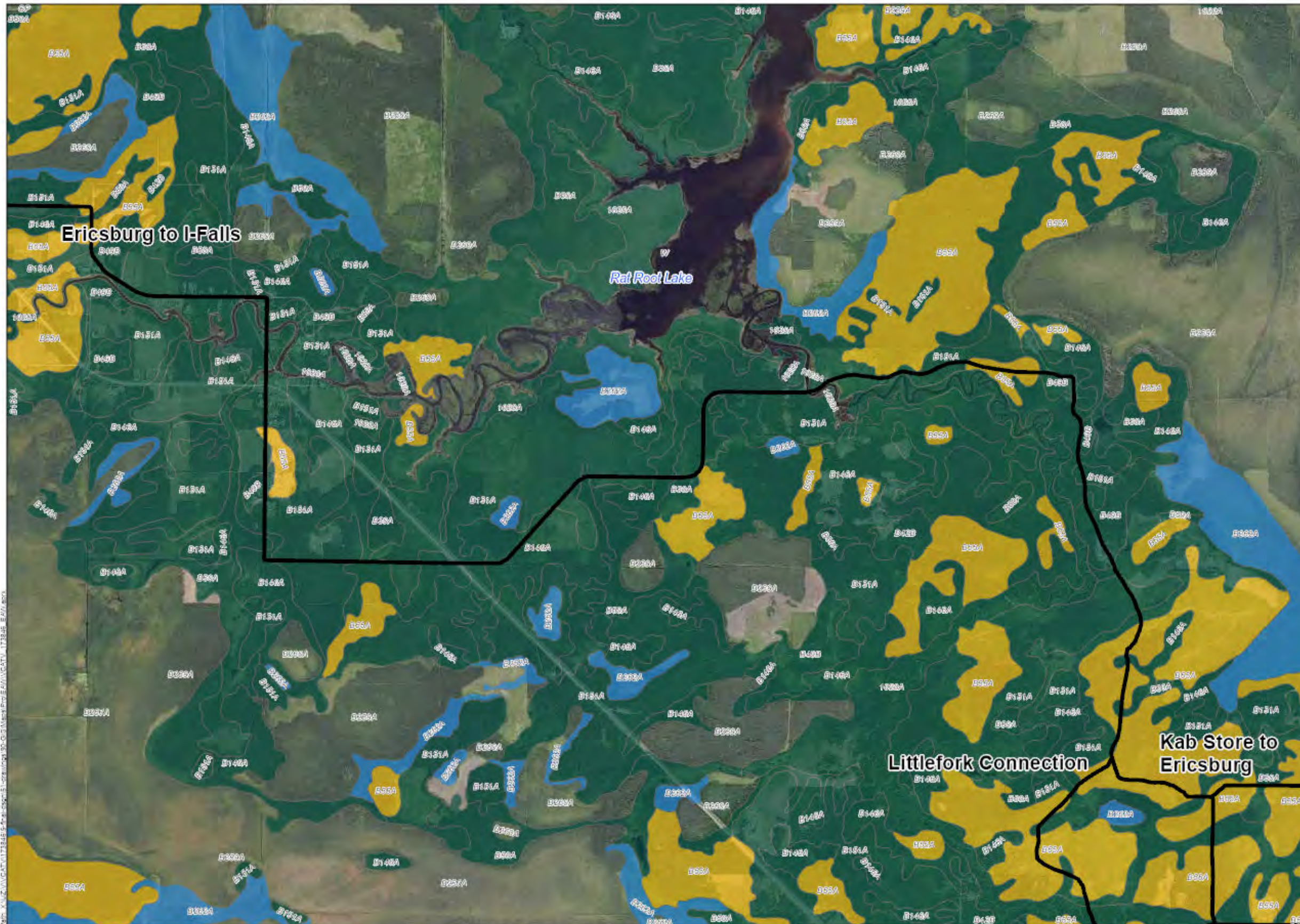

Soils Map (SSURGO)

Figure 5-8

This map is neither a legally recorded map nor a survey map and is not intended to be used as one. This map is a compilation of records, information, and data gathered from various sources listed on this map and is to be used for reference purposes only. SEH does not warrant that the Geographic Information System (GIS) Data used to prepare this map are error free, and SEH does not represent that the GIS Data can be used for navigational, tracking, or any other purpose requiring accurate measurement of distance or direction or precision in the depiction of geographic features. The user of this map acknowledges that SEH will not be liable for any damages which arise out of the user's access to or use of data provided.



Legend

-  Proposed Project
- Soil Erodability (K-Factor)
 -  0.11 - 0.20
 -  0.21 - 0.30
 -  0.31 - 0.40

Note: See Appendices for Soil Map Unit Names



0 0.5 1 Miles

This map is neither a legally recorded map nor a survey map and is not intended to be used as one. This map is a compilation of records, information, and data gathered from various sources listed on this map and is to be used for reference purposes only. SEH does not warrant that the Geographic Information System (GIS) Data used to prepare this map are error free, and SEH does not represent that the GIS Data can be used for navigational, tracking, or any other purpose requiring exacting measurement of distance or direction or precision in the depiction of geographic features. The user of this map acknowledges that SEH does not be liable for any damages which arise out of the user's access to or use of data provided.



418 WEST SUPERIOR STREET, SUITE 200
DULUTH, MN 55802
PHONE: (218) 279-3000
FAX: (888) 908-8166
TF: (888) 722-0547
www.sehinc.com

Project: VCATV 173486
Print Date: 3/22/2024

User Name: emassa
Projection: NAD83 UTM15N
Source: SEHinc, VCATV, MNDNR, MNDOT,
USDA, NRCS
Background: 2021 FSA

Voyageur Country ATV System - Phase 2

Koochiching and St. Louis Counties, Minnesota

**Soils Map
(SSURGO)**

Figure
5-9

This map is neither a legally recorded map nor a survey map and is not intended to be used as one. This map is a compilation of records, information, and data gathered from various sources listed on this map and is to be used for reference purposes only. SEH does not warrant that the Geographic Information System (GIS) Data used to prepare this map are error free, and SEH does not represent that the GIS Data can be used for navigational, tracking, or any other purpose requiring exacting measurement of distance or direction or precision in the depiction of geographic features. The user of this map acknowledges that SEH does not be liable for any damages which arise out of the user's access to or use of data provided.

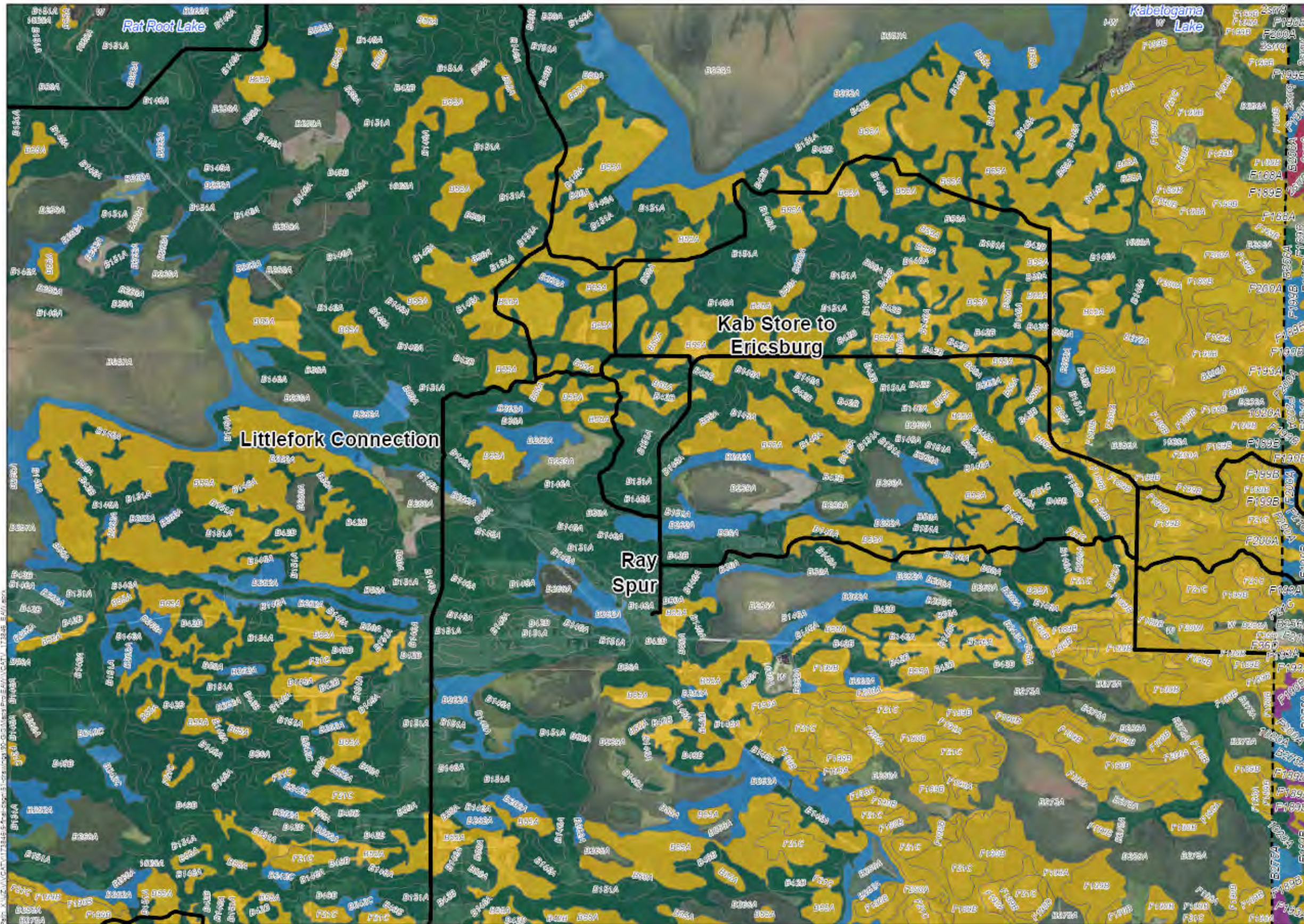

Legend

- Proposed Project
- Soil Erodability (K-Factor)**
- 0.00 - 0.10
- 0.11 - 0.20
- 0.21 - 0.30
- 0.31 - 0.40
- > 0.41

Note: See Appendices for Soil Map Unit Names



0 0.5 1 Miles

This map is neither a legally recorded map nor a survey map and is not intended to be used as one. This map is a compilation of records, information, and data gathered from various sources listed on the map and is to be used for reference purposes only. SEH does not warrant that the Geographic Information System (GIS) Data used to prepare this map are error free, and SEH does not represent that the GIS Data can be used for navigational, tracking, or any other purpose requiring existing measurement of distance or direction or precision in the depiction of geographic features. The user of this map acknowledges that SEH will not be liable for any damages which arise out of the user's access to or use of this product.



418 WEST SUPERIOR STREET, SUITE 200
DULUTH, MN 55802
PHONE: (218) 279-3000
FAX: (888) 908-8166
TF: (888) 722-0547
www.sehinc.com

Project: VCATV 173486
Print Date: 3/22/2024

User Name: emassa
Projection: NAD83 UTM15N
Source: SEHinc, VCATV, MNDNR, MNDOT,
USDA, NRC
Background: 2021 P04

Voyageur Country ATV System - Phase 2

Koochiching and St. Louis Counties, Minnesota

**Soils Map
(SSURGO)**

Figure
5-10

This map is neither a legally recorded map nor a survey map and is not intended to be used as one. This map is a compilation of records, information, and data gathered from various sources listed on the map and is to be used for reference purposes only. SEH does not warrant that the Geographic Information System (GIS) Data used to prepare this map are error free, and SEH does not represent that the GIS Data can be used for navigational, tracking, or any other purpose requiring existing measurement of distance or direction or precision in the depiction of geographic features. The user of this map acknowledges that SEH will not be liable for any damages which arise out of the user's access to or use of this product.

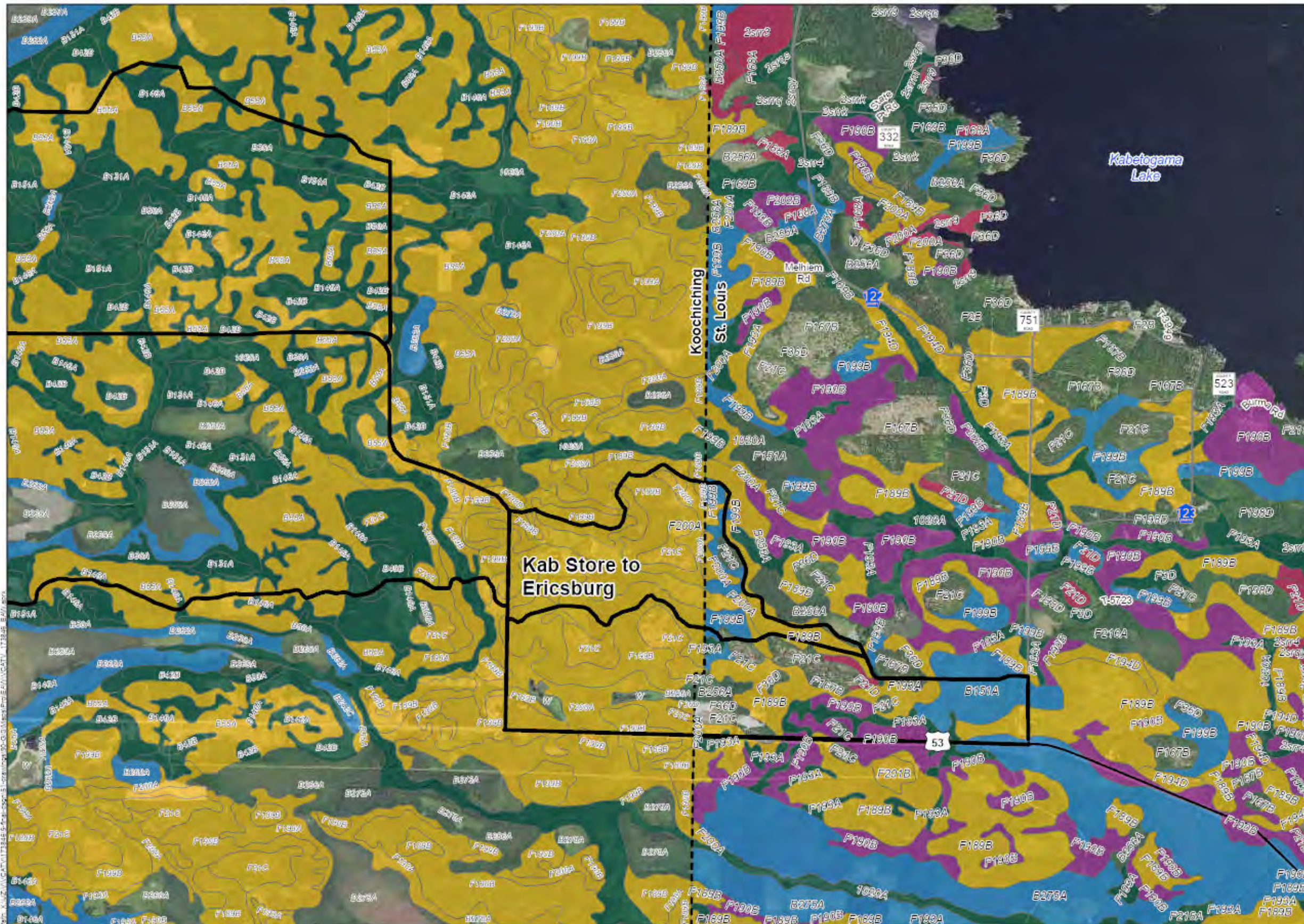

Legend

- Proposed Project
- Soil Erodability (K-Factor)**
- 0.00 - 0.10
- 0.11 - 0.20
- 0.21 - 0.30
- 0.31 - 0.40
- > 0.41

Note: See Appendices for Soil Map Unit Names

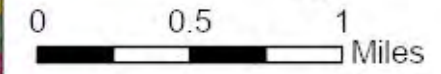

This map is neither a legally recorded map nor a survey map and is not intended to be used as one. This map is a compilation of records, information, and data gathered from various sources used on this map and is to be used for reference purposes only. SEH does not warrant that the Geographic Information System (GIS) Data used to prepare this map are error free, and SEH does not represent that the GIS Data can be used for navigational, tracking, or any other purpose requiring existing measurement of distance or direction or precision in the depiction of geographic features. The user of this map acknowledges that SEH will not be liable for any damages which arise out of the user's access or use of this product.



418 WEST SUPERIOR STREET, SUITE 200
DULUTH, MN 55802
PHONE: (218) 279-3000
FAX: (888) 908-8166
TF: (888) 722-0547
www.sehinc.com

Project: VCATV 173486
Print Date: 3/22/2024

User Name: emasa
Projection: NAD83 UTM19N
Source: SEHinc, VCATV, MNDNR, MNDOT,
USDA, NRCB
Background: 2021 FSA

Voyager Country ATV System - Phase 2

Koochiching and St. Louis Counties, Minnesota

Soils Map (SSURGO)

Figure 5-11

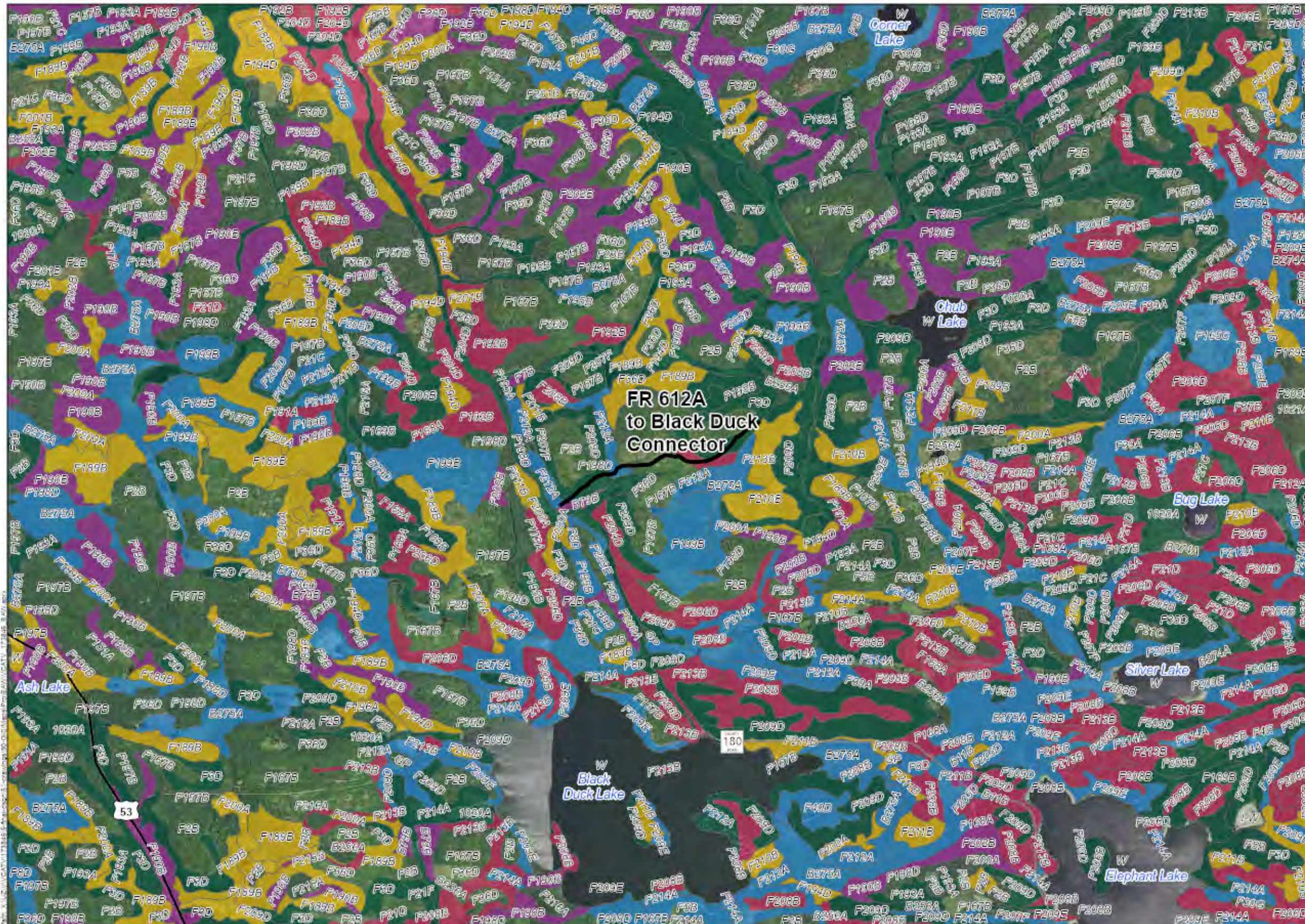

Legend

- Proposed Project
- Soil Erodability (K-Factor)**
- 0.00 - 0.10
- 0.11 - 0.20
- 0.21 - 0.30
- 0.31 - 0.40
- > 0.41

Note: See Appendices for Soil Map Unit Names



0 0.5 1 Miles

This map is neither a legally recorded map nor a survey map and is not intended to be used as one. This map is a compilation of records, information, and data gathered from various sources. SEH does not warrant that the Geographic Information System (GIS) Data used to prepare this map is accurate, complete, or up-to-date. SEH does not warrant that the GIS Data can be used for navigation, tracking, or any other purpose requiring accurate measurement of distance or direction or precision in the depiction of geographic features. The user of this map acknowledges that SEH does not hold any responsibility for any errors or omissions in the data provided.

418 WEST SUPERIOR STREET, SUITE 200
DULUTH, MN 55802
PHONE: (218) 279-3000
FAX: (888) 508-5166
TF: (888) 722-0547
www.sehinc.com

Project: VCATV 173486
Print Date: 3/22/2024

User Name: emassa
Projection: NAD83 UTM15N
Source: SEHinc, VCATV, MNDNR, MNDOT,
USDA, NRCS
Background: 2021 P&A

Voyager Country ATV System - Phase 2

Koochiching and St. Louis Counties, Minnesota

**Soils Map
(SSURGO)**

**Figure
5-12**