

Legend

- Proposed Voyager Trail System Phase 2 - Main Route
- Proposed Voyager Trail System Phase 2 - Alternative Route
- Public Waters / Watercourse
 - Public Watercourse, Non-Trout Stream
 - PWI Basin
- NWI Circular 39 Class
 - 1 - Seasonally Flooded Basin or
 - 2 - Wet Meadow
 - 3 - Shallow Marsh
 - 4 - Deep Marsh
 - 5 - Shallow Open Water
 - 6 - Shrub Swamp
 - 7 - Wooded Swamp
 - 8 - Bog
- Municipal and Industrial Activities
- Riverine Systems

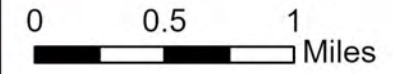
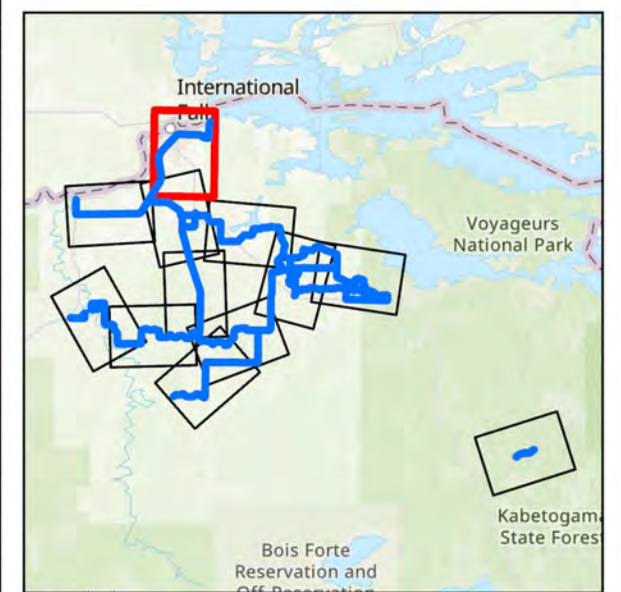

This map is neither a legally recorded map nor a survey map and is not intended to be used as one. This map is a compilation of records, information, and data gathered from various sources listed on this map and is to be used for reference purposes only. SEH does not warrant that the Geographic Information System (GIS) Data used to prepare this map are error free, and SEH does not represent that the GIS Data can be used for navigational, tracking, or any other purpose requiring exacting measurement of distance or direction or precision in the depiction of geographic features. The user of this map acknowledges that SEH shall not be liable for any damages which arise out of the user's access or use of data provided.

Path: X:\UZ\VCATV\173486-5-final-3dcm\51-Edr\Drawings\05-GIS\Map\Pro\EA\VCATV_173486_EAW.aprx



418 WEST SUPERIOR STREET, SUITE 200
DULUTH, MN 55802
PHONE: (218) 279-3000
FAX: (888) 908-8166
TF: (888) 722-0547
www.sehinc.com

Project: VCATV 173486
Print Date: 3/19/2024

User Name: emassa
Projection: NAD83 UTM15N
Source: SEHinc, VCATV, MNDNR, MNDOT
Background: 2021 FSA

Voyageur Country ATV System - Phase 2

Koochiching and St. Louis Counties, Minnesota

Hydrology Map

Figure 4-1

This map is neither a legally recorded map nor a survey map and is not intended to be used as one. This map is a compilation of records, information, and data gathered from various sources listed on this map and is to be used for reference purposes only. SEH does not warrant that the Geographic Information System (GIS) Data used to prepare this map are error free, and SEH does not represent that the GIS Data can be used for navigational, tracking, or any other purpose requiring exacting measurement of distance or direction or precision in the depiction of geographic features. The user of this map acknowledges that SEH shall not be liable for any damages which arise out of the user's access or use of data provided.

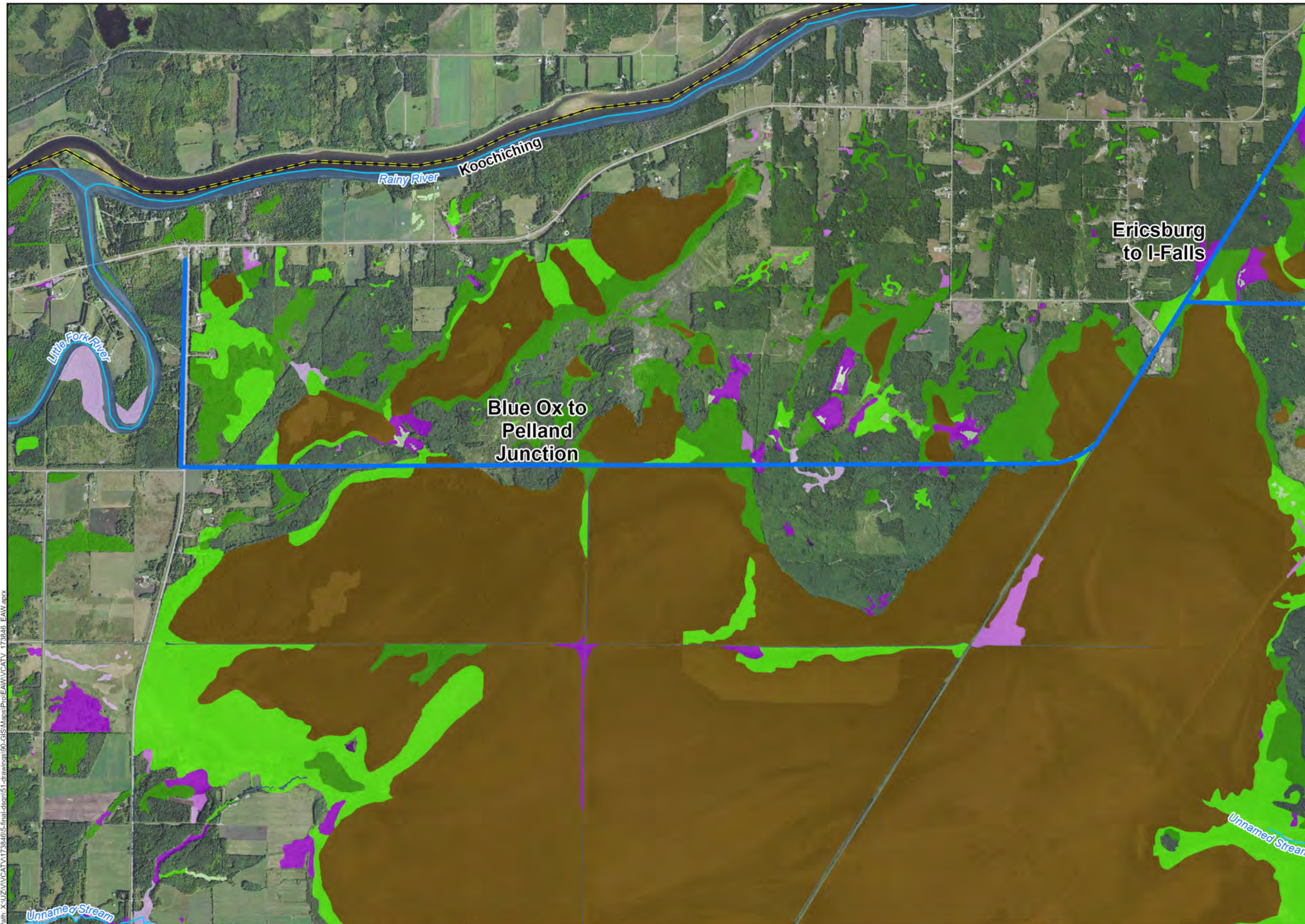

Legend

- Proposed Voyageur Trail System Phase 2 - Main Route
- Proposed Voyageur Trail System Phase 2 - Alternative Route
- Public Waters / Watercourse**
- Public Watercourse, Non-Trout Stream
- NWI Circular 39 Class**
- 1 - Seasonally Flooded Basin or
- 2 - Wet Meadow
- 3 - Shallow Marsh
- 4 - Deep Marsh
- 5 - Shallow Open Water
- 6 - Shrub Swamp
- 7 - Wooded Swamp
- 8 - Bog
- Riverine Systems

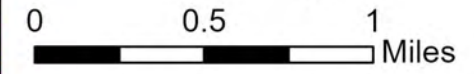
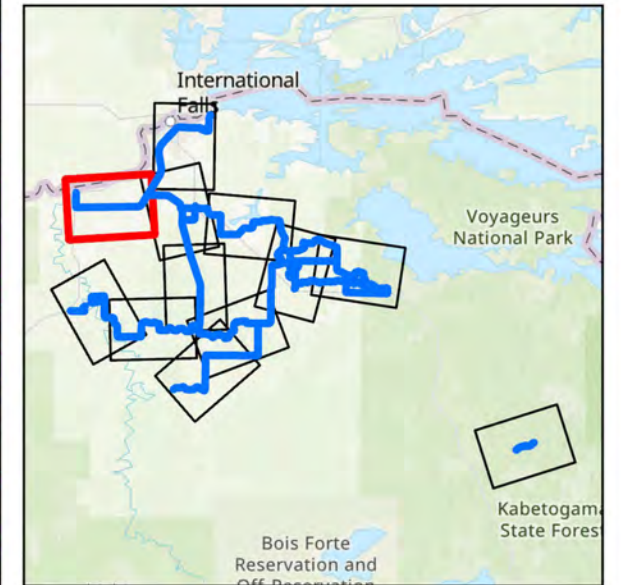

This map is neither a legally recorded map nor a survey map and is not intended to be used as one. This map is a compilation of records, information, and data gathered from various sources listed on this map and is to be used for reference purposes only. SEH does not warrant that the Geographic Information System (GIS) Data used to prepare this map are error free, and SEH does not represent that the GIS Data can be used for navigational, tracking, or any other purpose requiring exacting measurement of distance or direction or precision in the depiction of geographic features. The user of this map acknowledges that SEH shall not be liable for any damages which arise out of the user's access or use of data provided.

Path: X:\UZ\VCATV\173486\5-final\3d\m151-1.dwg\img1\90-GIS\Map\Pro\EA\VCATV_173486_EAW.aprx

	418 WEST SUPERIOR STREET, SUITE 200 DULUTH, MN 55802 PHONE: (218) 279-3000 FAX: (888) 908-8166 TF: (888) 722-0547 www.sehinc.com	Project: VCATV 173486 Print Date: 3/19/2024
		User Name: emassa Projection: NAD83 UTM15N Source: SEHinc, VCATV, MNDNR, MNDOT Background: 2021 FSA

Voyageur Country ATV System - Phase 2

Koochiching and St. Louis Counties, Minnesota

<h2>Hydrology Map</h2>	<h2>Figure 4-2</h2>
------------------------	---------------------

This map is neither a legally recorded map nor a survey map and is not intended to be used as one. This map is a compilation of records, information, and data gathered from various sources listed on this map and is to be used for reference purposes only. SEH does not warrant that the Geographic Information System (GIS) Data used to prepare this map are error free, and SEH does not represent that the GIS Data can be used for navigational, tracking, or any other purpose requiring exacting measurement of distance or direction or precision in the depiction of geographic features. The user of this map acknowledges that SEH shall not be liable for any damages which arise out of the user's access or use of data provided.

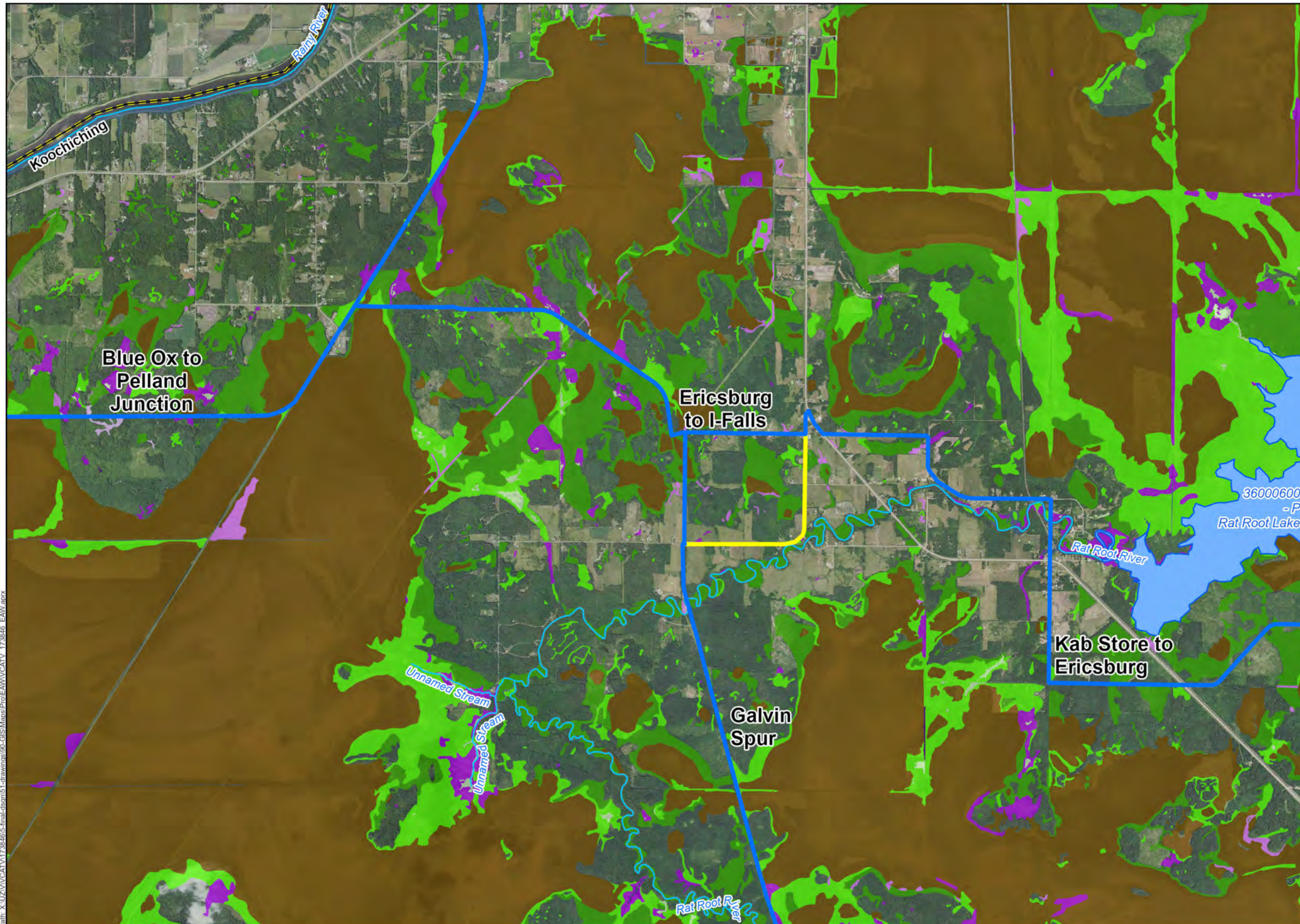

Legend

- Proposed Voyageur Trail System Phase 2 - Main Route
- Proposed Voyageur Trail System Phase 2 - Alternative Route
- Public Waters / Watercourse
 - Public Watercourse, Non-Trout Stream
 - PWI Basin
- NWI Circular 39 Class
 - 1 - Seasonally Flooded Basin or
 - 2 - Wet Meadow
 - 3 - Shallow Marsh
 - 4 - Deep Marsh
 - 5 - Shallow Open Water
 - 6 - Shrub Swamp
 - 7 - Wooded Swamp
 - 8 - Bog
- Municipal and Industrial Activities
- Riverine Systems

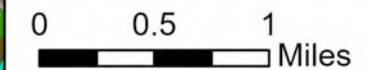
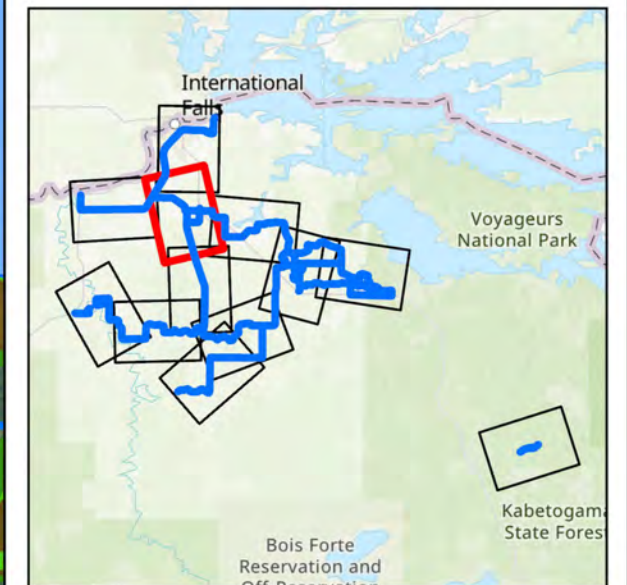

This map is neither a legally recorded map nor a survey map and is not intended to be used as one. This map is a compilation of records, information, and data gathered from various sources listed on this map and is to be used for reference purposes only. SEH does not warrant that the Geographic Information System (GIS) Data used to prepare this map are error free, and SEH does not represent that the GIS Data can be used for navigational, tracking, or any other purpose requiring exacting measurement of distance or direction or precision in the depiction of geographic features. The user of this map acknowledges that SEH shall not be liable for any damages which arise out of the user's access or use of data provided.

Path: X:\UZ\VV\VCATV\1738486-5-final-dsm151-drawings\90-GIS\Mapa\Prof\EA\WVCATV_1738486_EAW.aprx

SEH
 418 WEST SUPERIOR STREET, SUITE 200
 DULUTH, MN 55802
 PHONE: (218) 279-3000
 FAX: (888) 908-8166
 TF: (888) 722-0547
 www.sehinc.com

Project: VCATV 173486
 Print Date: 3/19/2024
 User Name: emassa
 Projection: NAD83 UTM15N
 Source: SEHinc, VCATV, MNDNR, MNDOT
 Background: 2021 FSA

Voyageur Country ATV System - Phase 2
 Koochiching and St. Louis Counties, Minnesota

Hydrology Map

Figure 4-3

This map is neither a legally recorded map nor a survey map and is not intended to be used as one. This map is a compilation of records, information, and data gathered from various sources listed on this map and is to be used for reference purposes only. SEH does not warrant that the Geographic Information System (GIS) Data used to prepare this map are error free, and SEH does not represent that the GIS Data can be used for navigational, tracking, or any other purpose requiring exacting measurement of distance or direction or precision in the depiction of geographic features. The user of this map acknowledges that SEH shall not be liable for any damages which arise out of the user's access or use of data provided.

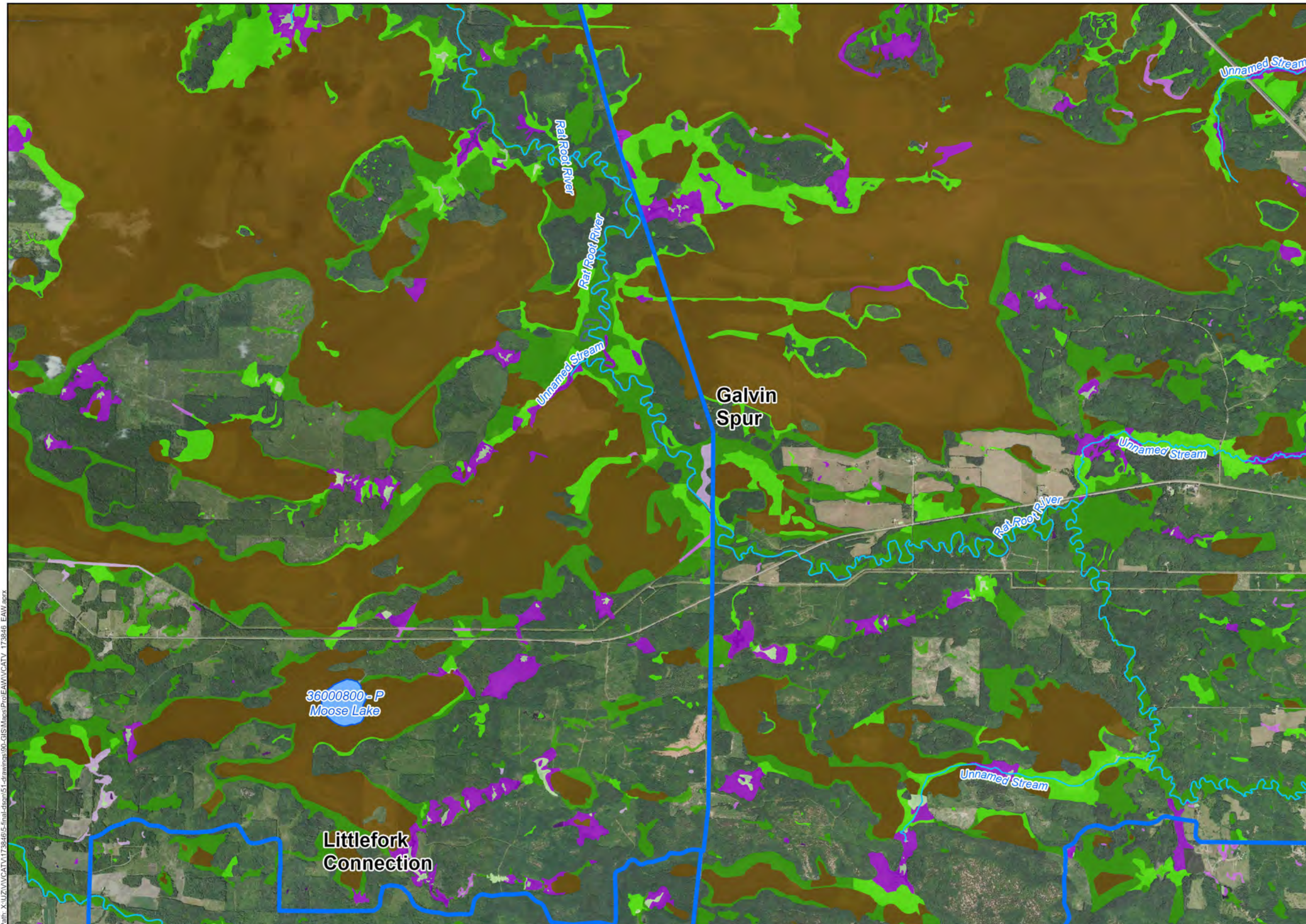

Legend

- Proposed Voyageur Trail System Phase 2 - Main Route
- Proposed Voyageur Trail System Phase 2 - Alternative Route
- Public Waters / Watercourse
 - Public Watercourse, Non-Trout Stream
 - PWI Basin
- NWI Circular 39 Class
 - 1 - Seasonally Flooded Basin or
 - 2 - Wet Meadow
 - 3 - Shallow Marsh
 - 4 - Deep Marsh
 - 5 - Shallow Open Water
 - 6 - Shrub Swamp
 - 7 - Wooded Swamp
 - 8 - Bog
 - Riverine Systems

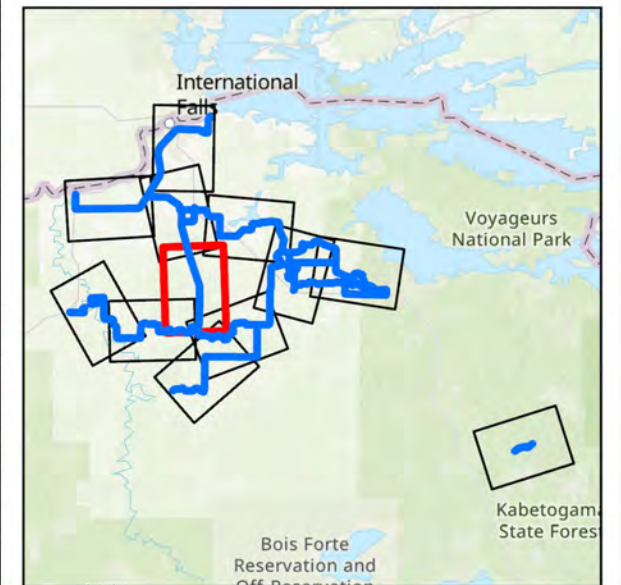

0 0.5 1 Miles

This map is neither a legally recorded map nor a survey map and is not intended to be used as one. This map is a compilation of records, information, and data gathered from various sources listed on this map and is to be used for reference purposes only. SEH does not warrant that the Geographic Information System (GIS) Data used to prepare this map are error free, and SEH does not represent that the GIS Data can be used for navigational, tracking, or any other purpose requiring exacting measurement of distance or direction or precision in the depiction of geographic features. The user of this map acknowledges that SEH shall not be liable for any damages which arise out of the user's access or use of data provided.

Path: X:\UZ\VA\VCATV\1738486-5-final-dwg\151-drawings\90-GIS\Maps\Prof\EA\VCATV_1738486_EAW.aprx



418 WEST SUPERIOR STREET, SUITE 200
DULUTH, MN 55802
PHONE: (218) 279-3000
FAX: (888) 908-8166
TF: (888) 722-0547
www.sehinc.com

Project: VCATV 173486
Print Date: 3/19/2024
User Name: emassa
Projection: NAD83 UTM15N
Source: SEHinc, VCATV, MNDNR, MNDOT
Background: 2021 FSA

Voyageur Country ATV System - Phase 2
Koochiching and St. Louis Counties, Minnesota

Hydrology Map

Figure 4-4



Legend

- Proposed Voyageur Trail System Phase 2 - Main Route
- Proposed Voyageur Trail System Phase 2 - Alternative Route
- Public Waters / Watercourse**
- Public Watercourse, Non-Trout Stream
- PWI Basin
- NWI Circular 39 Class**
- 1 - Seasonally Flooded Basin or
- 2 - Wet Meadow
- 3 - Shallow Marsh
- 4 - Deep Marsh
- 5 - Shallow Open Water
- 6 - Shrub Swamp
- 7 - Wooded Swamp
- 8 - Bog
- Riverine Systems

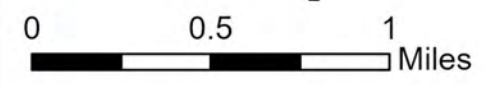

This map is neither a legally recorded map nor a survey map and is not intended to be used as one. This map is a compilation of records, information, and data gathered from various sources listed on this map and is to be used for reference purposes only. SEH does not warrant that the Geographic Information System (GIS) Data used to prepare this map are error free, and SEH does not represent that the GIS Data can be used for navigational, tracking, or any other purpose requiring exacting measurement of distance or direction or precision in the depiction of geographic features. The user of this map acknowledges that SEH shall not be liable for any damages which arise out of the user's access or use of data provided.

Path: X:\UZ\VCATV\173486-5-final-dsrm\15-drawings\90-cis\Mapa\Pro\EA\VCATV_173486_EAW.aprx

418 WEST SUPERIOR STREET, SUITE 200
DULUTH, MN 55802
PHONE: (218) 279-3000
FAX: (888) 908-8166
TF: (888) 722-0547
www.sehinc.com

Project: VCATV 173486
Print Date: 3/19/2024

User Name: emassa
Projection: NAD83 UTM15N
Source: SEHinc, VCATV, MNDNR, MNDOT
Background: 2021 FSA

Voyageur Country ATV System - Phase 2

Koochiching and St. Louis Counties, Minnesota

Hydrology Map

Figure 4-5

This map is neither a legally recorded map nor a survey map and is not intended to be used as one. This map is a compilation of records, information, and data gathered from various sources listed on this map and is to be used for reference purposes only. SEH does not warrant that the Geographic Information System (GIS) Data used to prepare this map are error free, and SEH does not represent that the GIS Data can be used for navigational, tracking, or any other purpose requiring exacting measurement of distance or direction or precision in the depiction of geographic features. The user of this map acknowledges that SEH shall not be liable for any damages which arise out of the user's access or use of data provided.



Legend

- Proposed Voyageur Trail System Phase 2 - Main Route
- Proposed Voyageur Trail System Phase 2 - Alternative Route
- Public Waters / Watercourse**
- Public Watercourse, Non-Trout Stream
- PWI Basin
- NWI Circular 39 Class**
- 1 - Seasonally Flooded Basin or
- 2 - Wet Meadow
- 3 - Shallow Marsh
- 4 - Deep Marsh
- 5 - Shallow Open Water
- 6 - Shrub Swamp
- 7 - Wooded Swamp
- 8 - Bog
- Municipal and Industrial Activities
- Riverine Systems

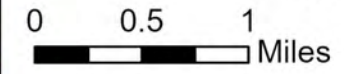
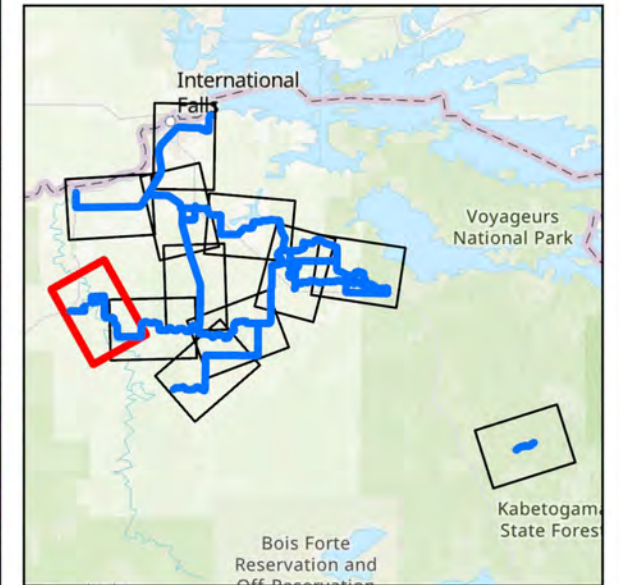

This map is neither a legally recorded map nor a survey map and is not intended to be used as one. This map is a compilation of records, information, and data gathered from various sources listed on this map and is to be used for reference purposes only. SEH does not warrant that the Geographic Information System (GIS) Data used to prepare this map are error free, and SEH does not represent that the GIS Data can be used for navigational, tracking, or any other purpose requiring exacting measurement of distance or direction or precision in the depiction of geographic features. The user of this map acknowledges that SEH shall not be liable for any damages which arise out of the user's access or use of data provided.

Path: X:\UZ\VCATV\173486\Final\35cm\35-Final-35cm\35-Final-35cm\Pro\EA\VCATV_173486_EAW.aprx



418 WEST SUPERIOR STREET, SUITE 200
DULUTH, MN 55802
PHONE: (218) 279-3000
FAX: (888) 908-8166
TF: (888) 722-0547
www.sehinc.com

Project: VCATV 173486
Print Date: 3/19/2024

User Name: emassa
Projection: NAD83 UTM15N
Source: SEHinc, VCATV, MNDNR, MNDOT
Background: 2021 FSA

Voyageur Country ATV System - Phase 2

Koochiching and St. Louis Counties, Minnesota

Hydrology Map

Figure 4-6

This map is neither a legally recorded map nor a survey map and is not intended to be used as one. This map is a compilation of records, information, and data gathered from various sources listed on this map and is to be used for reference purposes only. SEH does not warrant that the Geographic Information System (GIS) Data used to prepare this map are error free, and SEH does not represent that the GIS Data can be used for navigational, tracking, or any other purpose requiring exacting measurement of distance or direction or precision in the depiction of geographic features. The user of this map acknowledges that SEH shall not be liable for any damages which arise out of the user's access or use of data provided.

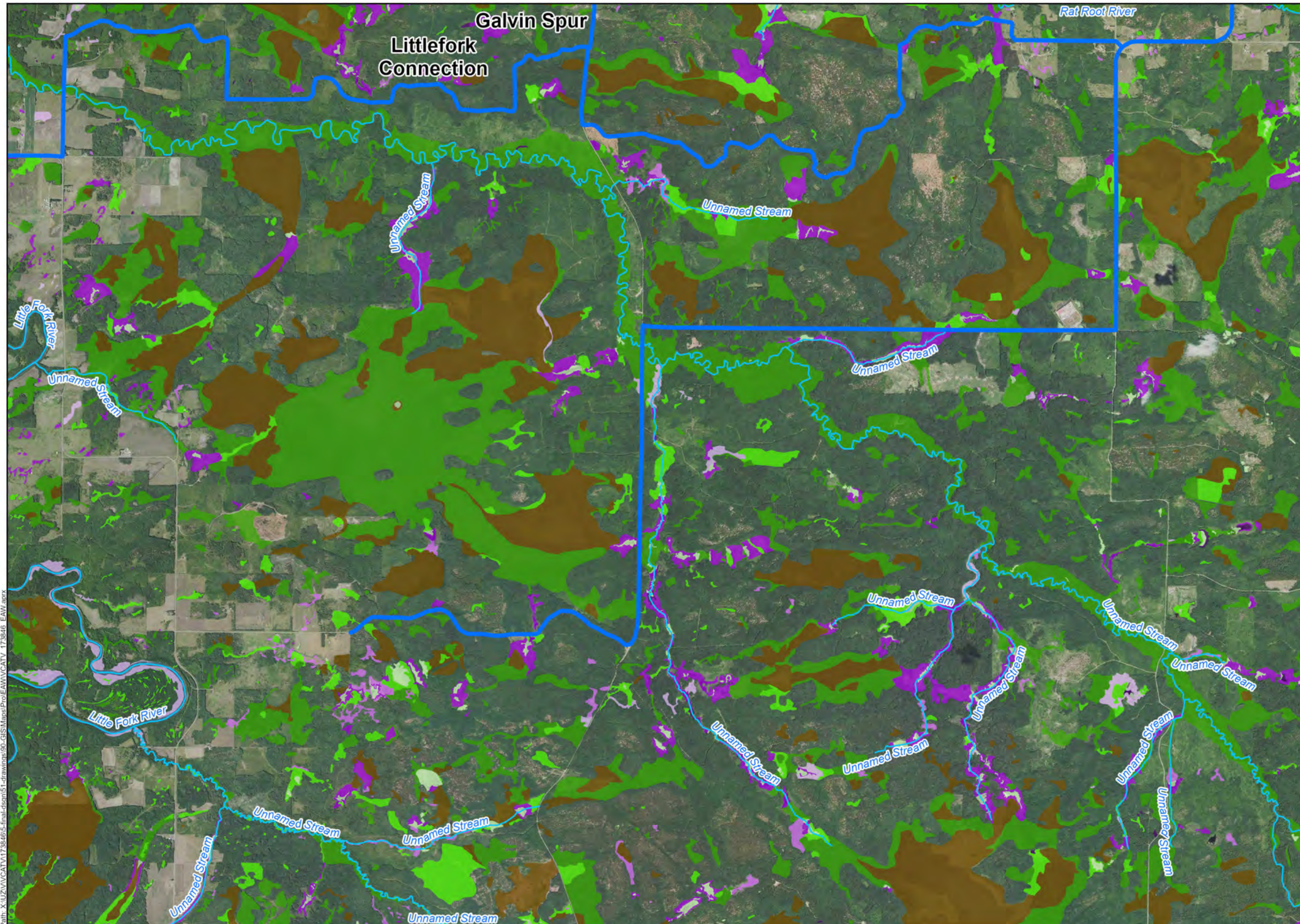

Legend

- Proposed Voyageur Trail System Phase 2 - Main Route
- Proposed Voyageur Trail System Phase 2 - Alternative Route
- Public Waters / Watercourse**
- Public Watercourse, Non-Trout Stream
- NWI Circular 39 Class**
- 1 - Seasonally Flooded Basin or
- 2 - Wet Meadow
- 3 - Shallow Marsh
- 4 - Deep Marsh
- 5 - Shallow Open Water
- 6 - Shrub Swamp
- 7 - Wooded Swamp
- 8 - Bog
- Riverine Systems

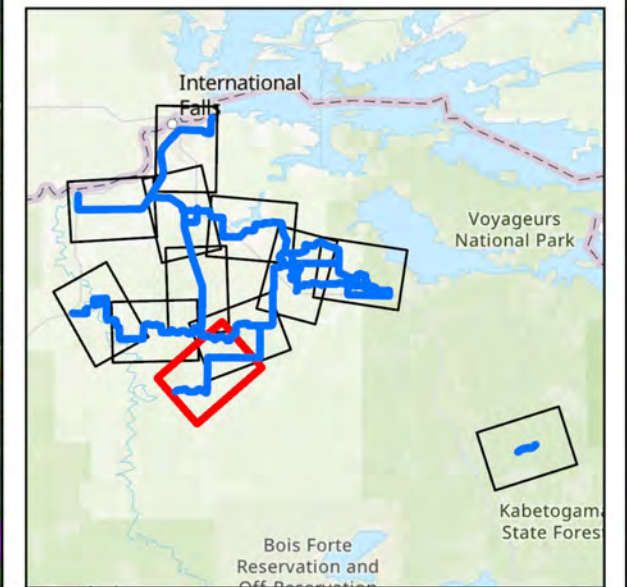

0 0.5 1 Miles

This map is neither a legally recorded map nor a survey map and is not intended to be used as one. This map is a compilation of records, information, and data gathered from various sources listed on this map and is to be used for reference purposes only. SEH does not warrant that the Geographic Information System (GIS) Data used to prepare this map are error free, and SEH does not represent that the GIS Data can be used for navigational, tracking, or any other purpose requiring exacting measurement of distance or direction or precision in the depiction of geographic features. The user of this map acknowledges that SEH shall not be liable for any damages which arise out of the user's access or use of data provided.

Path: X:\UZV\VCATV\173486\Final\Drawings\09-GIS\Map\Proj\EAM\VCATV_173486_EAM.aprx



418 WEST SUPERIOR STREET, SUITE 200
DULUTH, MN 55802
PHONE: (218) 279-3000
FAX: (888) 908-8166
TF: (888) 722-0547
www.sehinc.com

Project: VCATV 173486
Print Date: 3/19/2024
User Name: emassa
Projection: NAD83 UTM15N
Source: SEHinc, VCATV, MNDNR, MNDOT
Background: 2021 FSA

Voyageur Country ATV System - Phase 2

Koochiching and St. Louis Counties, Minnesota

Hydrology Map

Figure 4-8

This map is neither a legally recorded map nor a survey map and is not intended to be used as one. This map is a compilation of records, information, and data gathered from various sources listed on this map and is to be used for reference purposes only. SEH does not warrant that the Geographic Information System (GIS) Data used to prepare this map are error free, and SEH does not represent that the GIS Data can be used for navigational, tracking, or any other purpose requiring exacting measurement of distance or direction or precision in the depiction of geographic features. The user of this map acknowledges that SEH shall not be liable for any damages which arise out of the user's access or use of data provided.



Legend

- Proposed Voyageur Trail System Phase 2 - Main Route
- Proposed Voyageur Trail System Phase 2 - Alternative Route
- Public Waters / Watercourse**
- Public Watercourse, Non-Trout Stream
- PWI Basin
- NWI Circular 39 Class**
- 1 - Seasonally Flooded Basin or
- 2 - Wet Meadow
- 3 - Shallow Marsh
- 4 - Deep Marsh
- 5 - Shallow Open Water
- 6 - Shrub Swamp
- 7 - Wooded Swamp
- 8 - Bog
- Riverine Systems

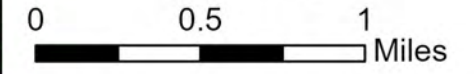
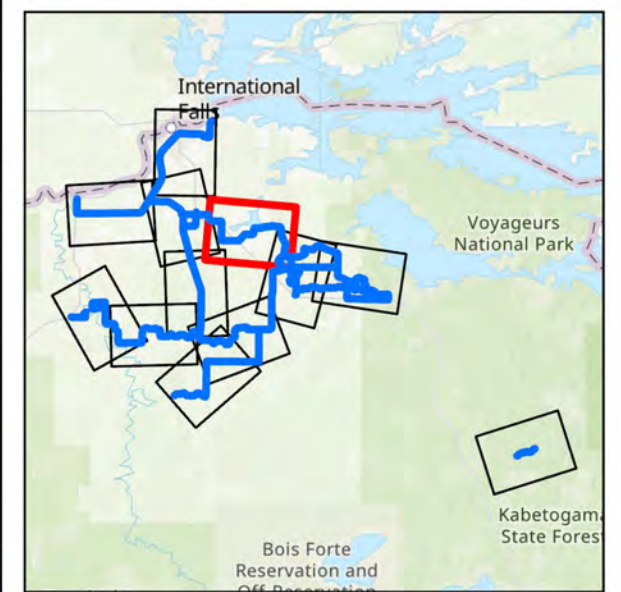

This map is neither a legally recorded map nor a survey map and is not intended to be used as one. This map is a compilation of records, information, and data gathered from various sources listed on this map and is to be used for reference purposes only. SEH does not warrant that the Geographic Information System (GIS) Data used to prepare this map are error free, and SEH does not represent that the GIS Data can be used for navigational, tracking, or any other purpose requiring exacting measurement of distance or direction or precision in the depiction of geographic features. The user of this map acknowledges that SEH shall not be liable for any damages which arise out of the user's access or use of data provided.

Path: X:\UZ\VCATV\173846\5-final-dsm\151-drawings\9b-cis\Map\Proj\EA\WVCATV_173846_EAW.aprx



418 WEST SUPERIOR STREET, SUITE 200
DULUTH, MN 55802
PHONE: (218) 279-3000
FAX: (888) 908-8166
TF: (888) 722-0547
www.sehinc.com

Project: VCATV 173486
Print Date: 3/19/2024

User Name: emassa
Projection: NAD83 UTM15N
Source: SEHinc, VCATV, MNDNR, MNDOT
Background: 2021 FSA

Voyageur Country ATV System - Phase 2

Koochiching and St. Louis Counties, Minnesota

Hydrology Map

Figure
4-9

This map is neither a legally recorded map nor a survey map and is not intended to be used as one. This map is a compilation of records, information, and data gathered from various sources listed on this map and is to be used for reference purposes only. SEH does not warrant that the Geographic Information System (GIS) Data used to prepare this map are error free, and SEH does not represent that the GIS Data can be used for navigational, tracking, or any other purpose requiring exacting measurement of distance or direction or precision in the depiction of geographic features. The user of this map acknowledges that SEH shall not be liable for any damages which arise out of the user's access or use of data provided.

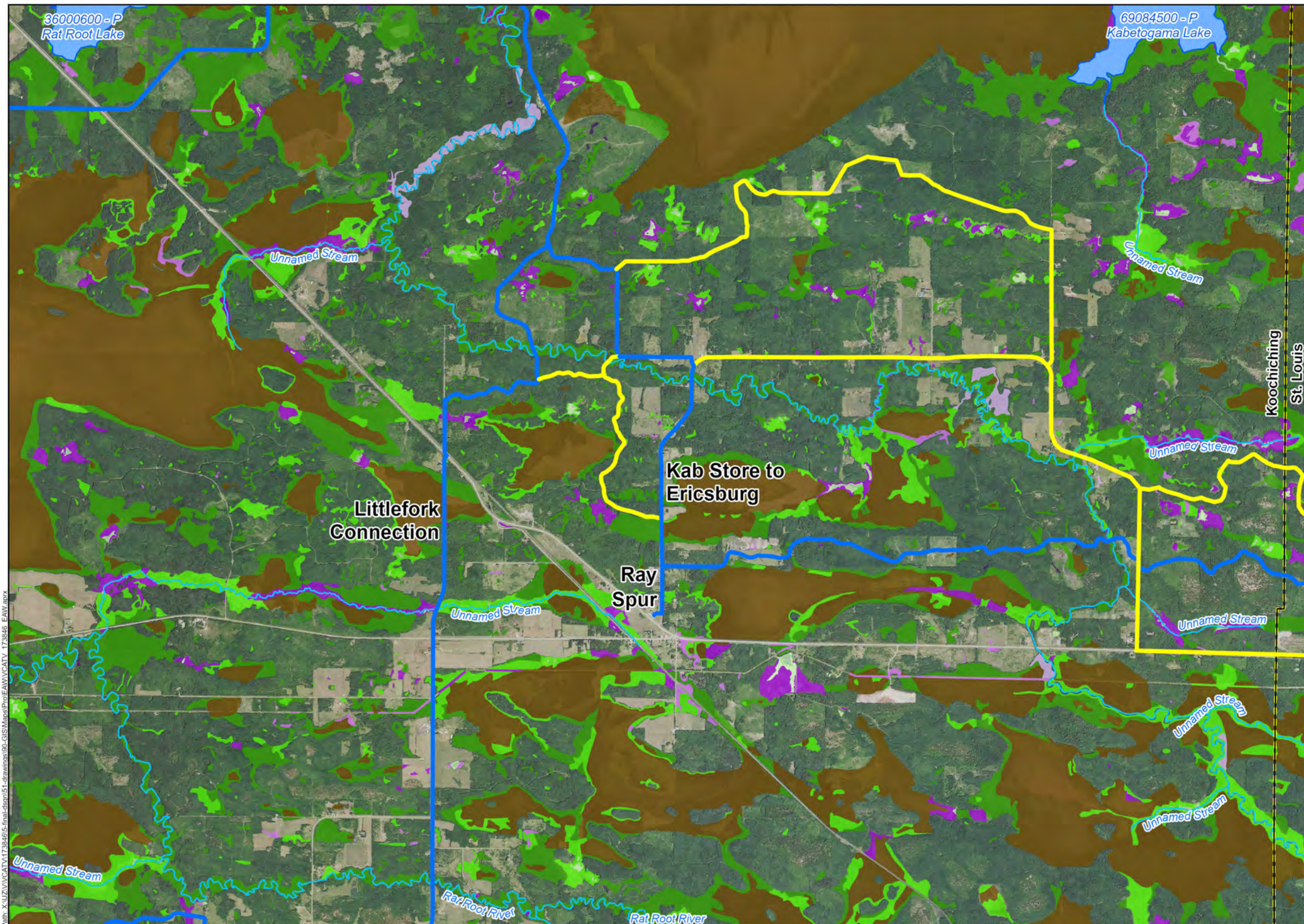

Legend

- Proposed Voyageur Trail System Phase 2 - Main Route
- Proposed Voyageur Trail System Phase 2 - Alternative Route
- Public Waters / Watercourse**
- Public Watercourse, Non-Trout Stream
- PWI Basin
- NWI Circular 39 Class**
- 1 - Seasonally Flooded Basin or
- 2 - Wet Meadow
- 3 - Shallow Marsh
- 4 - Deep Marsh
- 5 - Shallow Open Water
- 6 - Shrub Swamp
- 7 - Wooded Swamp
- 8 - Bog
- Riverine Systems

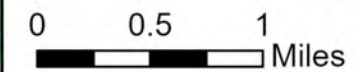
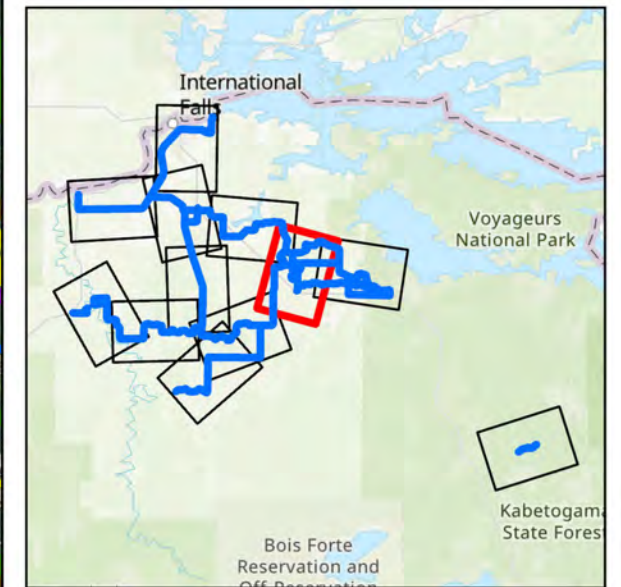

This map is neither a legally recorded map nor a survey map and is not intended to be used as one. This map is a compilation of records, information, and data gathered from various sources listed on this map and is to be used for reference purposes only. SEH does not warrant that the Geographic Information System (GIS) Data used to prepare this map are error free, and SEH does not represent that the GIS Data can be used for navigational, tracking, or any other purpose requiring exacting measurement of distance or direction or precision in the depiction of geographic features. The user of this map acknowledges that SEH shall not be liable for any damages which arise out of the user's access or use of data provided.

Path: X:\UZ\VV\VCATV173486\5-final\5sm51-drawings\90-GIS\Map\Pro\FAW\VCATV_173486_EAW.aprx



418 WEST SUPERIOR STREET, SUITE 200
DULUTH, MN 55802
PHONE: (218) 279-3000
FAX: (888) 908-8166
TF: (888) 722-0547
www.sehinc.com

Project: VCATV 173486
Print Date: 3/19/2024

User Name: emassa
Projection: NAD83 UTM15N
Source: SEHinc, VCATV, MNDNR, MNDOT
Background: 2021 FSA

Voyageur Country ATV System - Phase 2

Koochiching and St. Louis Counties, Minnesota

Hydrology Map

Figure 4-10

This map is neither a legally recorded map nor a survey map and is not intended to be used as one. This map is a compilation of records, information, and data gathered from various sources listed on this map and is to be used for reference purposes only. SEH does not warrant that the Geographic Information System (GIS) Data used to prepare this map are error free, and SEH does not represent that the GIS Data can be used for navigational, tracking, or any other purpose requiring exacting measurement of distance or direction or precision in the depiction of geographic features. The user of this map acknowledges that SEH shall not be liable for any damages which arise out of the user's access or use of data provided.

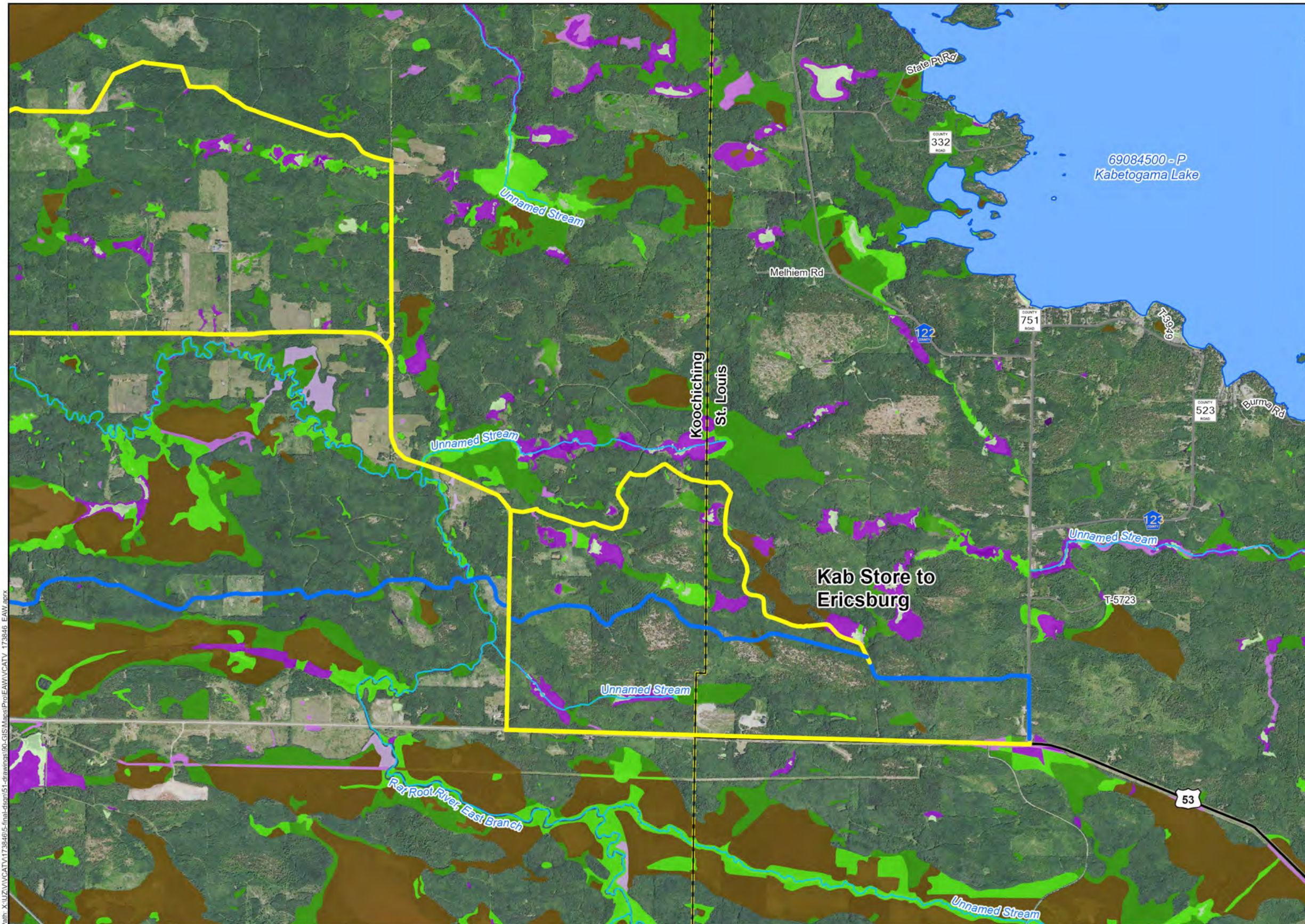

Legend

- Proposed Voyageur Trail System Phase 2 - Main Route
- Proposed Voyageur Trail System Phase 2 - Alternative Route
- Public Waters / Watercourse
 - Public Watercourse, Non-Trout Stream
 - PWI Basin
- NWI Circular 39 Class
 - 1 - Seasonally Flooded Basin or
 - 2 - Wet Meadow
 - 3 - Shallow Marsh
 - 4 - Deep Marsh
 - 5 - Shallow Open Water
 - 6 - Shrub Swamp
 - 7 - Wooded Swamp
 - 8 - Bog
 - Riverine Systems

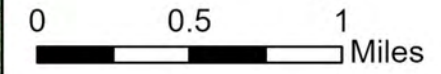
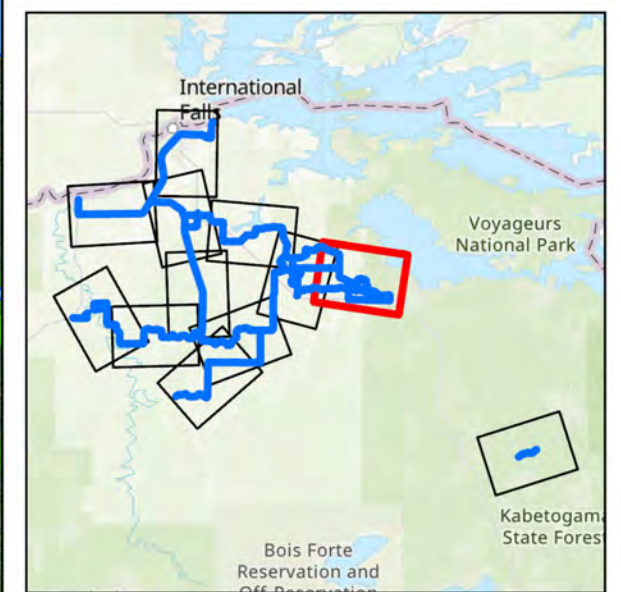

This map is neither a legally recorded map nor a survey map and is not intended to be used as one. This map is a compilation of records, information, and data gathered from various sources listed on this map and is to be used for reference purposes only. SEH does not warrant that the Geographic Information System (GIS) Data used to prepare this map are error free, and SEH does not represent that the GIS Data can be used for navigational, tracking, or any other purpose requiring exacting measurement of distance or direction or precision in the depiction of geographic features. The user of this map acknowledges that SEH shall not be liable for any damages which arise out of the user's access or use of data provided.

Path: X:\UZ\VCATV\1738486-5-final-5m-51-drawings\910-GIS\Map\Proj\FAW\VCATV_1738486_EAW.aprx

	418 WEST SUPERIOR STREET, SUITE 200 DULUTH, MN 55802 PHONE: (218) 279-3000 FAX: (888) 908-8166 TF: (888) 722-0547 www.sehinc.com	Project: VCATV 173486 Print Date: 3/19/2024 <hr/> User Name: emassa Projection: NAD83 UTM15N Source: SEHinc, VCATV, MNDNR, MNDOT Background: 2021 FSA	<h2 style="margin: 0;">Voyageur Country ATV System - Phase 2</h2> <h3 style="margin: 0;">Koochiching and St. Louis Counties, Minnesota</h3>	<h2 style="margin: 0;">Hydrology Map</h2>	<h2 style="margin: 0;">Figure 4-11</h2>
---	---	--	---	---	---

This map is neither a legally recorded map nor a survey map and is not intended to be used as one. This map is a compilation of records, information, and data gathered from various sources listed on this map and is to be used for reference purposes only. SEH does not warrant that the Geographic Information System (GIS) Data used to prepare this map are error free, and SEH does not represent that the GIS Data can be used for navigational, tracking, or any other purpose requiring exacting measurement of distance or direction or precision in the depiction of geographic features. The user of this map acknowledges that SEH shall not be liable for any damages which arise out of the user's access or use of data provided.

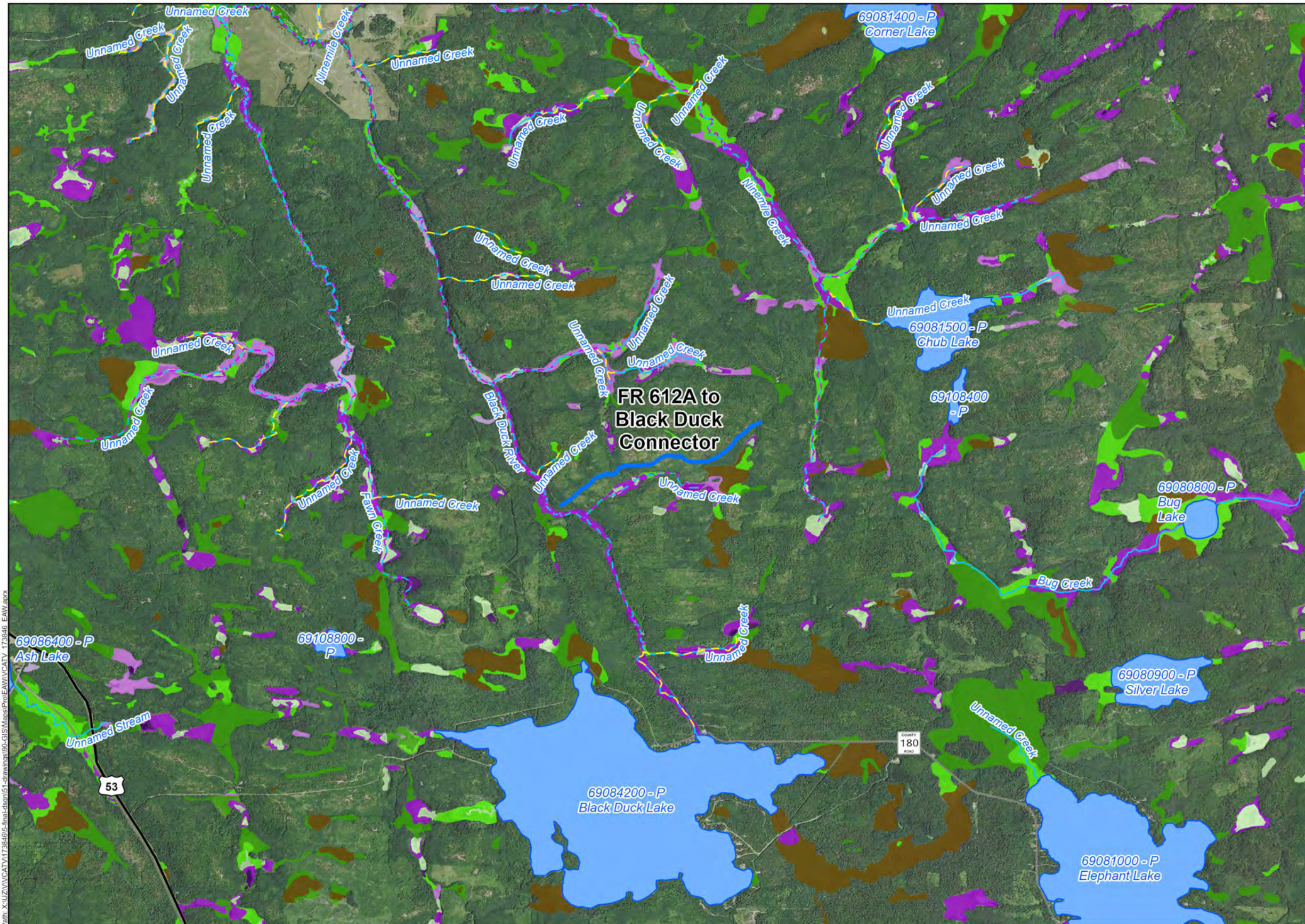

Legend

- Proposed Voyageur Trail System Phase 2 - Main Route
- Proposed Voyageur Trail System Phase 2 - Alternative Route
- Public Waters / Watercourse**
- Public Watercourse, Non-Trout Stream
- Trout Stream
- Trout Stream Tributary
- PWI Basin
- NWI Circular 39 Class**
- 1 - Seasonally Flooded Basin or
- 2 - Wet Meadow
- 3 - Shallow Marsh
- 4 - Deep Marsh
- 5 - Shallow Open Water
- 6 - Shrub Swamp
- 7 - Wooded Swamp
- 8 - Bog
- Riverine Systems

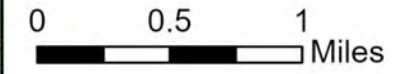
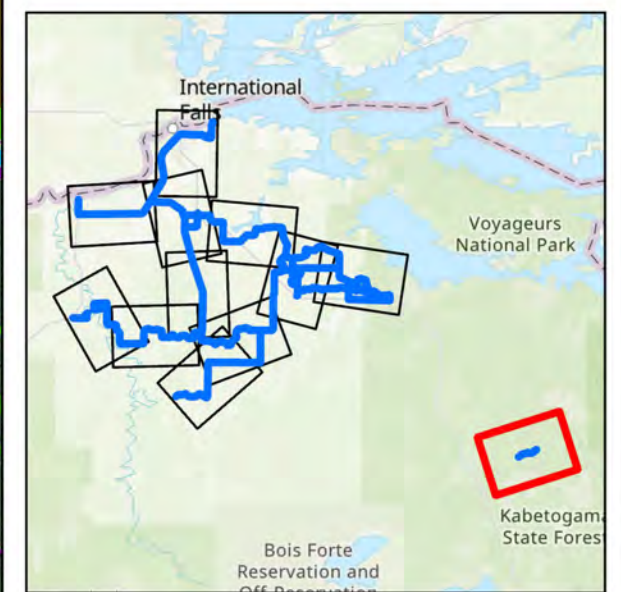

This map is neither a legally recorded map nor a survey map and is not intended to be used as one. This map is a compilation of records, information, and data gathered from various sources listed on this map and is to be used for reference purposes only. SEH does not warrant that the Geographic Information System (GIS) Data used to prepare this map are error free, and SEH does not represent that the GIS Data can be used for navigational, tracking, or any other purpose requiring exacting measurement of distance or direction or precision in the depiction of geographic features. The user of this map acknowledges that SEH shall not be liable for any damages which arise out of the user's access or use of data provided.

Path: X:\UZ\VV\VCATV\173486\5-final\5m\51-drawings\95-GIS\Map\Pro\FAWVCATV_173486_EAW.aprx



418 WEST SUPERIOR STREET, SUITE 200
DULUTH, MN 55802
PHONE: (218) 279-3000
FAX: (888) 908-8166
TF: (888) 722-0547
www.sehinc.com

Project: VCATV 173486
Print Date: 3/19/2024

User Name: emassa
Projection: NAD83 UTM15N
Source: SEHinc, VCATV, MNDNR, MNDOT
Background: 2021 FSA

Voyageur Country ATV System - Phase 2

Koochiching and St. Louis Counties, Minnesota

Hydrology Map

Figure 4-12

This map is neither a legally recorded map nor a survey map and is not intended to be used as one. This map is a compilation of records, information, and data gathered from various sources listed on this map and is to be used for reference purposes only. SEH does not warrant that the Geographic Information System (GIS) Data used to prepare this map are error free, and SEH does not represent that the GIS Data can be used for navigational, tracking, or any other purpose requiring exacting measurement of distance or direction or precision in the depiction of geographic features. The user of this map acknowledges that SEH shall not be liable for any damages which arise out of the user's access or use of data provided.