

### Legend

#### Proposed Project (Trail Categories)

- Existing Route - Open to ATV Use
- Existing Route - Proposed New ATV Use
- Proposed Route - New Construction for ATV Use

#### Roads/Trails

- - - Minnesota State Trail
- - - Existing Snowmobile Trail

#### Administrative Boundaries

- Superior National Forest
- Scientific Natural Areas

#### Parcel Ownership (Koochiching & St. Louis Counties)

- Federal
- Municipal
- State
- Tax Forfeit
- Private

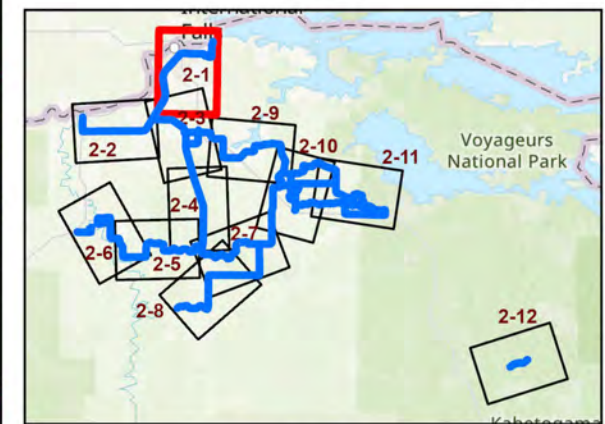
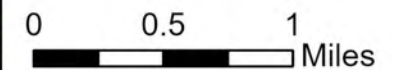

This map is neither a legally recorded map nor a survey map and is not intended to be used as one. This map is a compilation of records, information, and data gathered from various sources listed on this map and is to be used for reference purposes only. SEH does not warrant that the Geographic Information System (GIS) Data used to prepare this map are error free, and SEH does not represent that the GIS Data can be used for navigational, tracking, or any other purpose requiring exacting measurement of distance or direction or precision in the depiction of geographic features. The user of this map acknowledges that SEH shall not be liable for any damages which arise out of the user's access or use of data provided.

Path: X:\UZ\VCATV173486\5-final\dsdm151-drawings\95-GIS\Maps\Proj\EA\WVCATV\_173486\_EAW.aprx

Existing trail open for ATV use but anticipated to require significant improvements

**SEH**  
 418 WEST SUPERIOR STREET, SUITE 200  
 DULUTH, MN 55802  
 PHONE: (218) 279-3000  
 FAX: (888) 908-8166  
 TF: (888) 722-0547  
 www.sehinc.com

Project: VCATV 173486  
 Print Date: 3/19/2024  
 User Name: emassa  
 Projection: NAD83 UTM15N  
 Source: SEHinc, VCATV, MNDNR, MNDOT,  
 USGS, NPS, Kooch. Co, St. Louis Co.  
 Background: FSA 2021

## Voyageur Country ATV System - Phase 2

### Koochiching and St. Louis Counties, Minnesota

**Project Area Map**

**Figure 2-1**



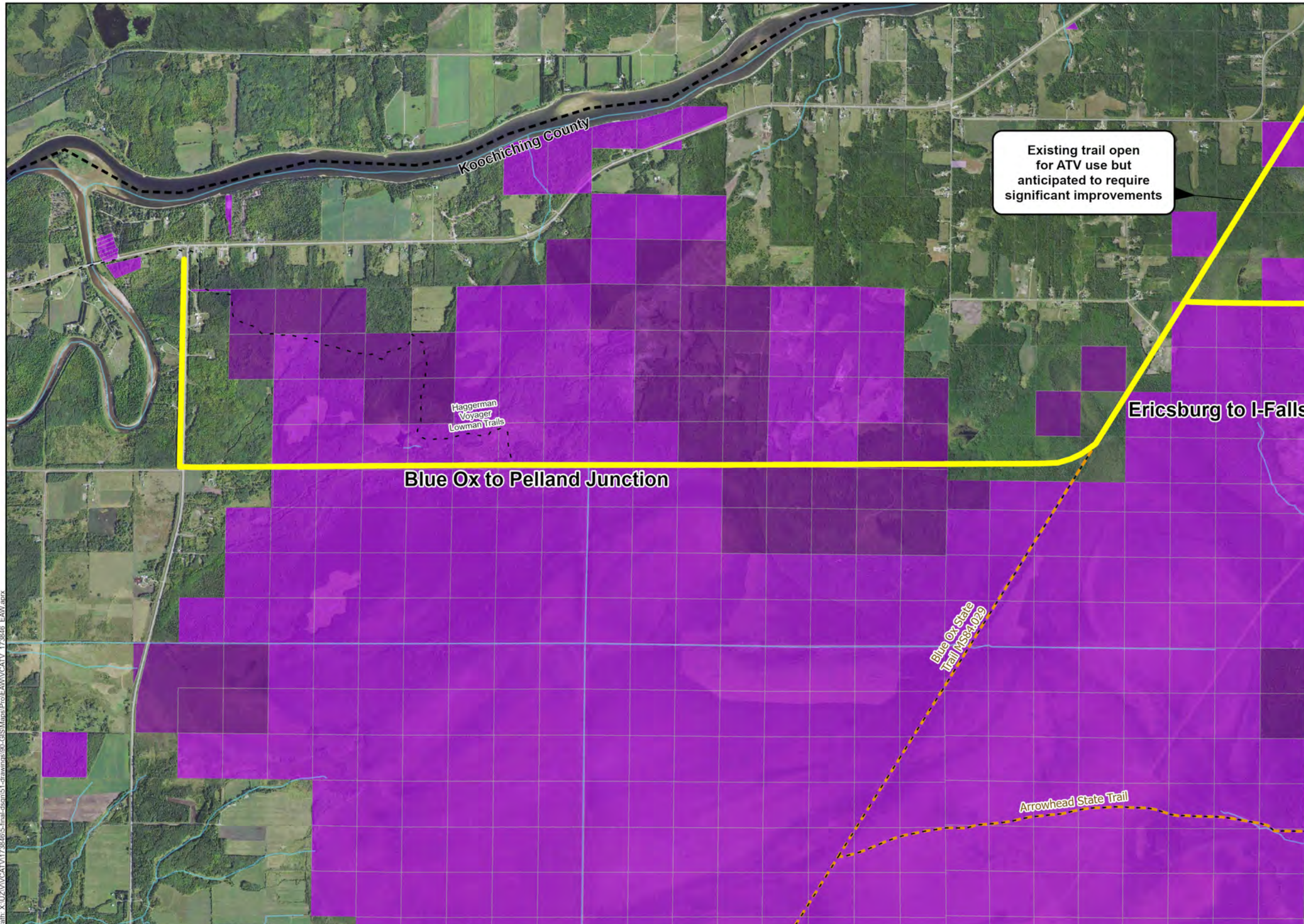

### Legend

#### Proposed Project (Trail Categories)

- Existing Route - Open to ATV Use
- Existing Route - Proposed New ATV Use
- Proposed Route - New Construction for ATV Use

#### Roads/Trails

- Minnesota State Trail
- Existing Snowmobile Trail

#### Parcel Ownership (Koochiching & St. Louis Counties)

- Municipal
- State
- Tax Forfeit
- Private

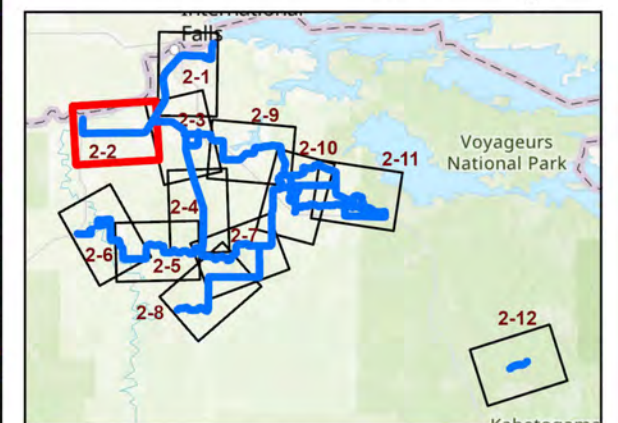
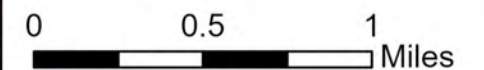

This map is neither a legally recorded map nor a survey map and is not intended to be used as one. This map is a compilation of records, information, and data gathered from various sources listed on this map and is to be used for reference purposes only. SEH does not warrant that the Geographic Information System (GIS) Data used to prepare this map are error free, and SEH does not represent that the GIS Data can be used for navigational, tracking, or any other purpose requiring exacting measurement of distance or direction or precision in the depiction of geographic features. The user of this map acknowledges that SEH shall not be liable for any damages which arise out of the user's access or use of data provided.

Path: X:\12345\VCATV1738486\5-final\dsdm151-drawings\90-00-GIS\Maps\Profile\AMWVCATV\_173846\_EAW.aprx

Project: VCATV 173486  
Print Date: 3/19/2024  
User Name: emassa  
Projection: NAD83 UTM15N  
Source: SEHinc, VCATV, MNDNR, MNDOT,  
USGS, NPS, Kooch. Co, St. Louis Co.  
Background: FSA 2021



418 WEST SUPERIOR STREET, SUITE 200  
DULUTH, MN 55802  
PHONE: (218) 279-3000  
FAX: (888) 908-8166  
TF: (888) 722-0547  
www.sehinc.com

## Voyageur Country ATV System - Phase 2

Koochiching and St. Louis Counties, Minnesota

**Project Area Map**

**Figure 2-2**



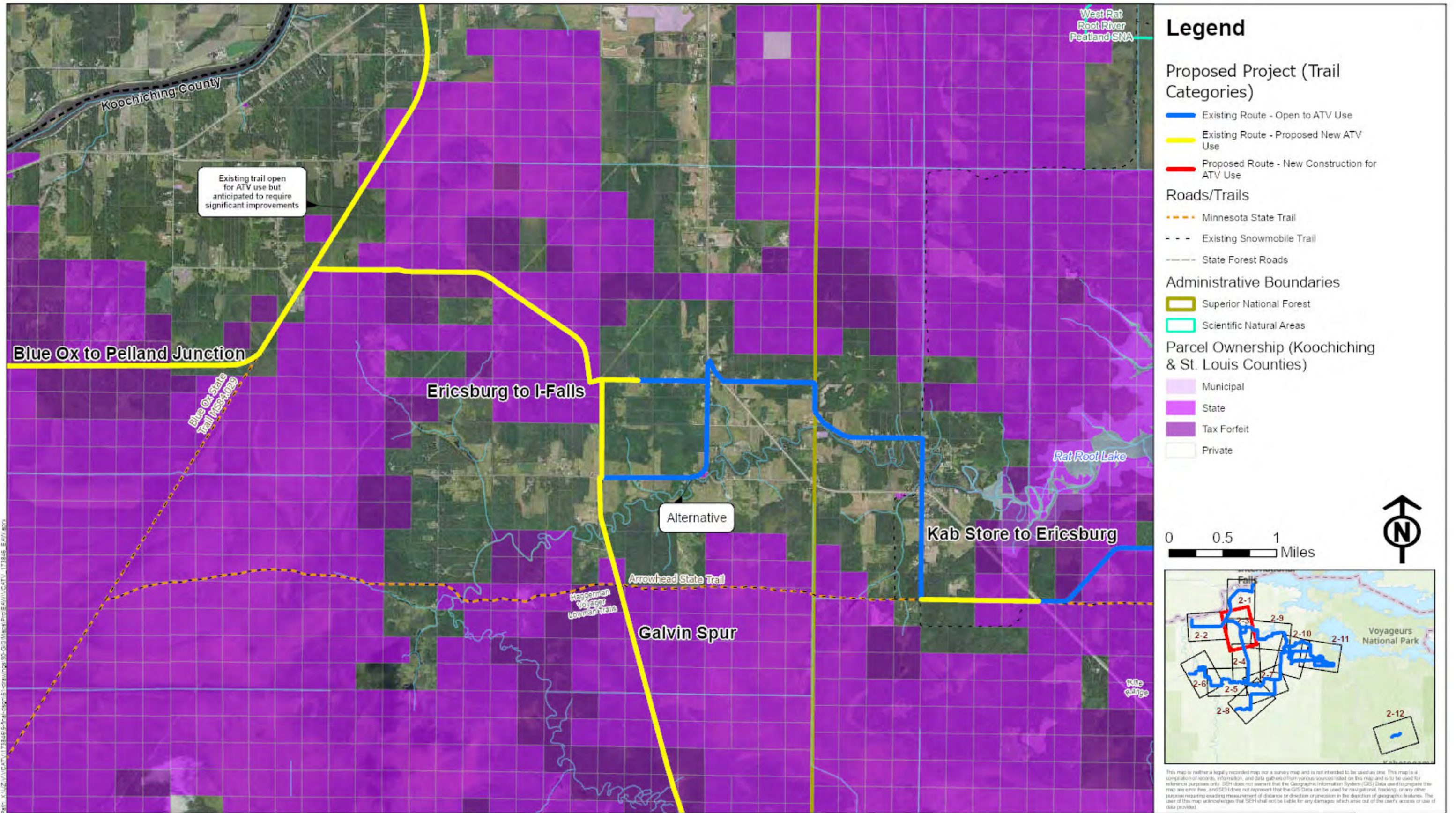

 418 WEST SUPERIOR STREET, SUITE 200  
DULUTH, MN 55802  
PHONE: (218) 279-3000  
FAX: (888) 908-8166  
TF: (888) 722-0547  
www.sehinc.com

Project: VCATV 173488  
Print Date: 3/21/2024  
User Name: emassa  
Projection: NAD83 UTM18N  
Source: SEHinc, VCATV, MNDNR, MNDOT,  
USGS, NPS, Kooch. Co, St. Louis Co.  
Background: FEA 2021

## Voyageur Country ATV System - Phase 2

Koochiching and St. Louis Counties, Minnesota

**Project Area Map**

**Figure 2-3**

This map is neither a legally recorded map nor a survey map and is not intended to be used as one. This map is a compilation of records, information, and data gathered from various sources listed on this map and is to be used for reference purposes only. SEH does not warrant that the Geographic Information System (GIS) data used to prepare this map are error free, and SEH does not represent that the GIS Data can be used for navigational, tracking, or any other purpose requiring exacting measurement of distance or direction or precision in the depiction of geographic features. The user of this map acknowledges that SEH shall not be liable for any damages, which arise out of the user's access or use of this provided.



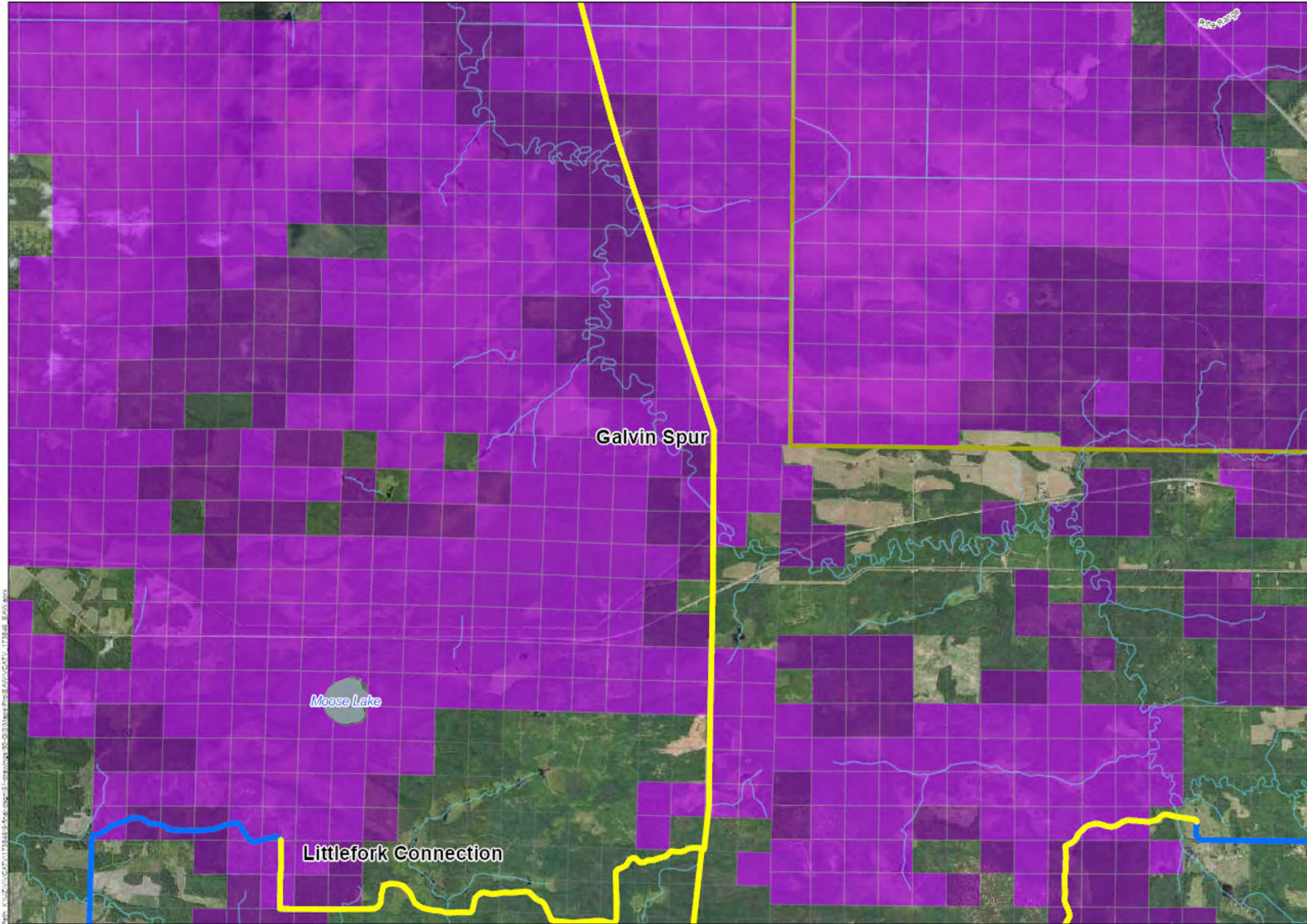

### Legend

#### Proposed Project (Trail Categories)

- Existing Route - Open to ATV Use
- Existing Route - Proposed New ATV Use
- Proposed Route - New Construction for ATV Use

#### Roads/Trails

- - - Existing Snowmobile Trail
- - - State Forest Roads

#### Administrative Boundaries

- Superior National Forest

#### Parcel Ownership (Koochiching & St. Louis Counties)

- State
- Tax Forfeit
- Private

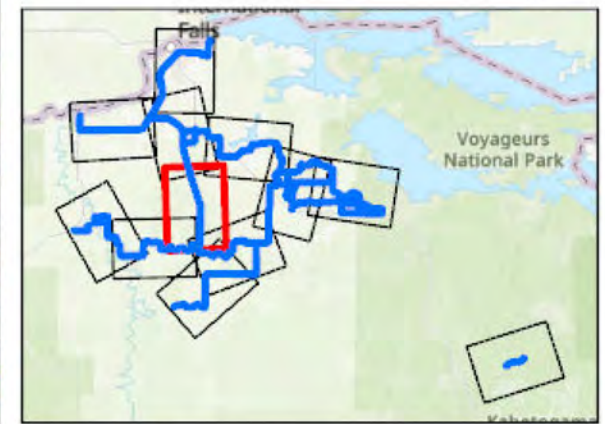

This map is neither a legally recorded map nor a survey map and is not intended to be used as one. This map is a compilation of records, information, and data gathered from various sources listed on this map and is to be used for reference purposes only. SEH does not warrant that the Geographic Information System (GIS) Data used to create this map are error free, and SEH does not represent that the GIS Data can be used for navigational, tracking, or any other purpose requiring exacting measurement of distance or direction or precision in the depiction of geographic features. The user of this map acknowledges that SEH will not be liable for any damages which arise out of the user's access or use of this product.



418 WEST SUPERIOR STREET, SUITE 200  
DULUTH, MN 55802  
PHONE: (218) 279-3000  
FAX: (888) 908-8166  
TF: (888) 722-0547  
www.sehinc.com

Project: VCATV 173486  
Print Date: 3/25/2024  
User Name: emassa  
Projection: NAD83 UTM15N  
Source: SEHinc, VCATV, MNDNR, MNDOT,  
UDGS, NPS, Kooch, Co, St. Louis Co.  
Background: PSA 2021

## Voyageur Country ATV System - Phase 2

Koochiching and St. Louis Counties, Minnesota

**Project Area Map**

**Figure 2-4**



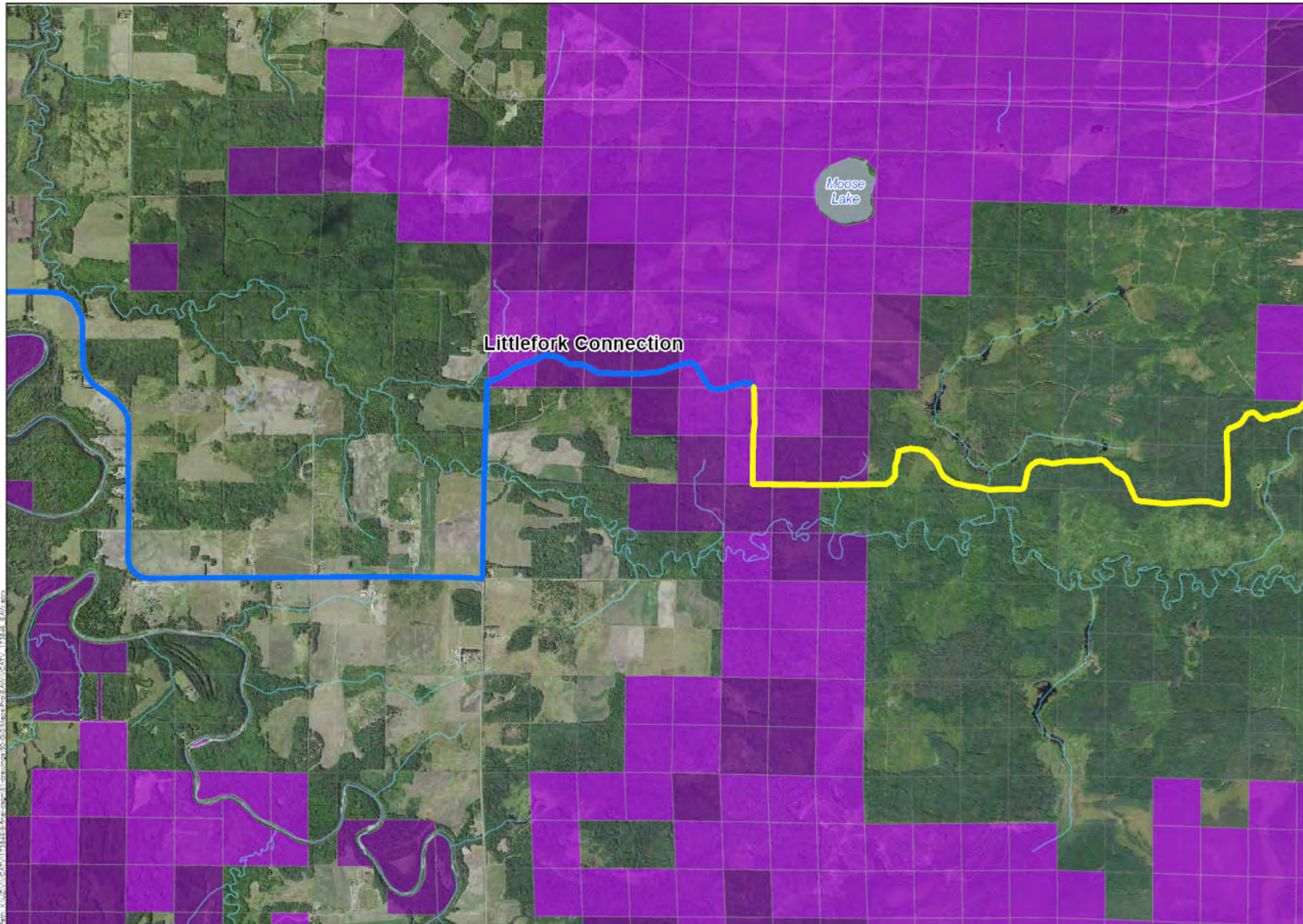

### Legend

#### Proposed Project (Trail Categories)

- Existing Route - Open to ATV Use
- Existing Route - Proposed New ATV Use
- Proposed Route - New Construction for ATV Use

#### Roads/Trails

- - - Existing Snowmobile Trail

#### Parcel Ownership (Koochiching & St. Louis Counties)

- State
- Tax Forfeit
- Private

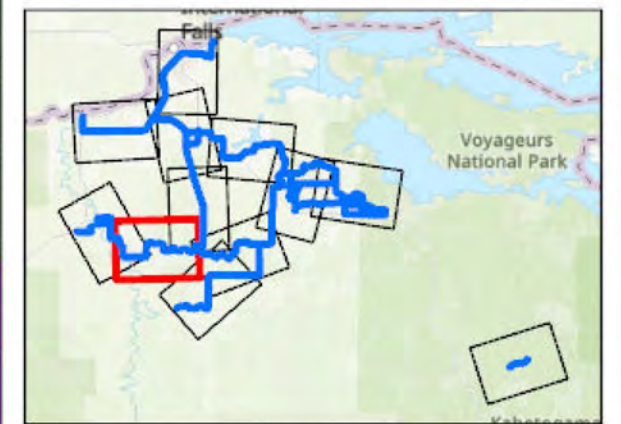

This map is neither a legally recorded map nor a survey map and is not intended to be used as one. This map is a compilation of records, information, and data gathered from various sources listed on this map and is to be used for reference purposes only. SEH does not warrant that the Geographic Information System (GIS) Data used to prepare this map are error free, and SEH does not represent that the GIS Data can be used for navigation, tracking, or any other purpose requiring exacting measurement of distance or direction or precision in the depiction of geographic features. The user of this map acknowledges that SEH shall not be liable for any damages which arise out of the user's access or use of data provided.



418 WEST SUPERIOR STREET, SUITE 200  
DULUTH, MN 55802  
PHONE: (218) 279-3000  
FAX: (888) 908-8166  
TF: (888) 722-0547  
www.sehinc.com

Project: VCATV 173488  
Print Date: 3/25/2024  
User Name: emassa  
Projection: NAD83 UTM15N  
Source: SEHinc, VCATV, MNDNR, MNDOT,  
USGS, NPS, Kooch. Co, St. Louis Co.  
Background: POA 2021

## Voyageur Country ATV System - Phase 2

### Koochiching and St. Louis Counties, Minnesota

**Project Area Map**

**Figure 2-5**



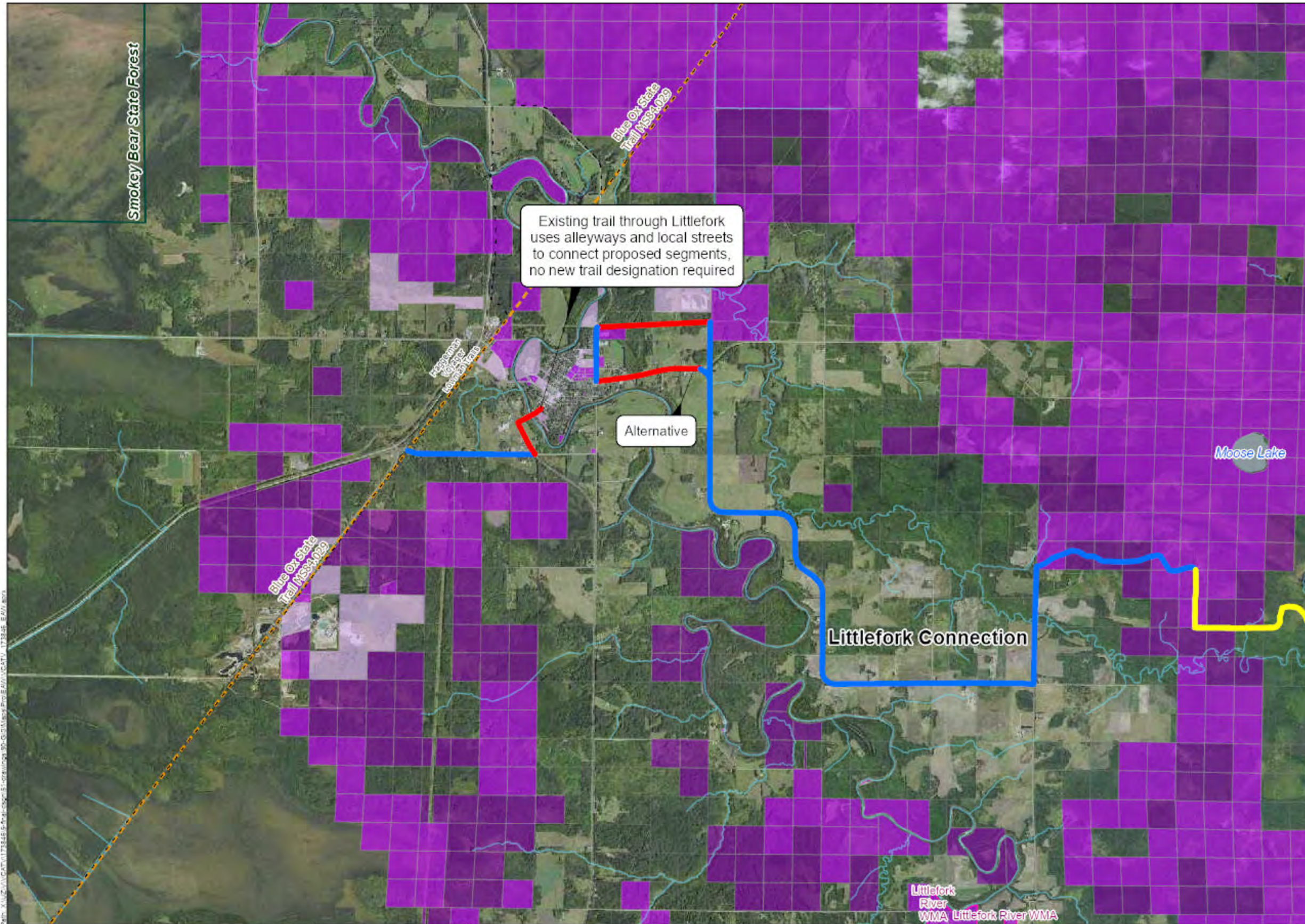

### Legend

#### Proposed Project (Trail Categories)

- Existing Route - Open to ATV Use
- Existing Route - Proposed New ATV Use
- Proposed Route - New Construction for ATV Use

#### Roads/Trails

- - - Minnesota State Trail
- - - Existing Snowmobile Trail

#### Administrative Boundaries

- State Forest Statutory Boundary
- Wildlife Management Areas

#### Parcel Ownership (Koochiching & St. Louis Counties)

- Municipal
- State
- Tax Forfeit
- Private

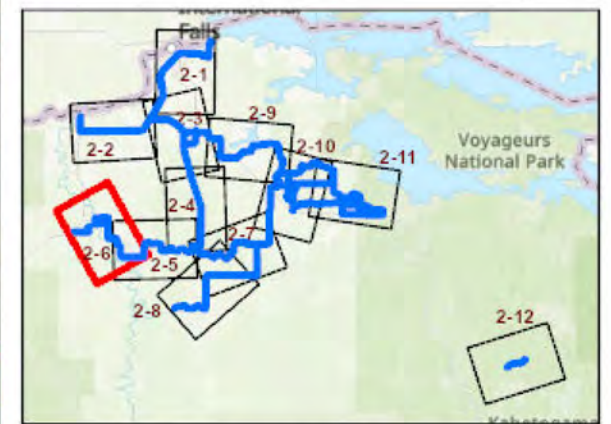
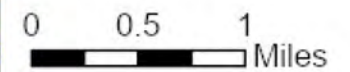

This map is neither a legally recorded map nor a survey map and is not intended to be used as one. This map is a compilation of records, information, and data gathered from various sources listed on this map and is to be used for reference purposes only. SEH does not warrant that the Geographic Information System (GIS) Data used to prepare this map are error free, and SEH does not represent that the GIS Data can be used for navigation, tracking, or any other purpose requiring sounding measurement of distance or direction or precision in the depiction of geographic features. The user of this map acknowledges that SEH will not be liable for any damages which arise out of the user's access or use of data provided.



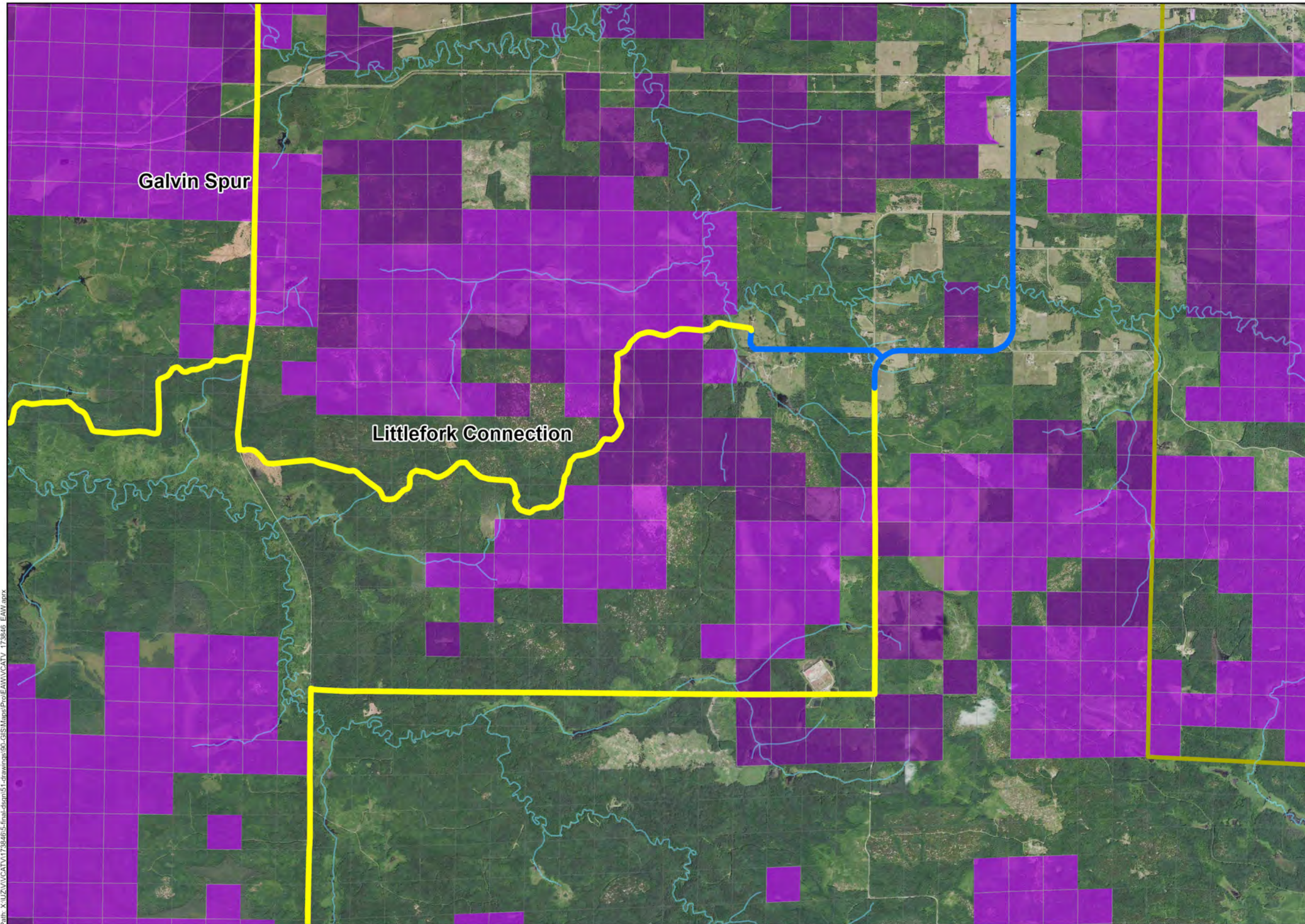

### Legend

#### Proposed Project (Trail Categories)

- Existing Route - Open to ATV Use
- Existing Route - Proposed New ATV Use
- Proposed Route - New Construction for ATV Use

#### Roads/Trails

- - - Existing Snowmobile Trail

#### Administrative Boundaries

- Superior National Forest

#### Parcel Ownership (Koochiching & St. Louis Counties)

- Municipal
- State
- Tax Forfeit
- Private

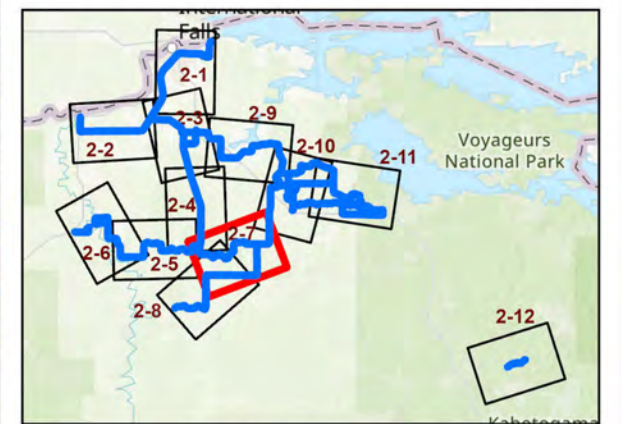
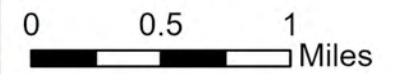

This map is neither a legally recorded map nor a survey map and is not intended to be used as one. This map is a compilation of records, information, and data gathered from various sources listed on this map and is to be used for reference purposes only. SEH does not warrant that the Geographic Information System (GIS) Data used to prepare this map are error free, and SEH does not represent that the GIS Data can be used for navigational, tracking, or any other purpose requiring exacting measurement or precision in the depiction of geographic features. The user of this map acknowledges that SEH shall not be liable for any damages which arise out of the user's access or use of data provided.

Path: X:\UZ\VCATV\173486\5-final\sdm\51-tdrawings\90-GIS\Mapa\Pro\EA\VCATV\_173486\_EAW.aprx



418 WEST SUPERIOR STREET, SUITE 200  
DULUTH, MN 55802  
PHONE: (218) 279-3000  
FAX: (888) 908-8166  
TF: (888) 722-0547  
www.sehinc.com

Project: VCATV 173486  
Print Date: 3/20/2024

User Name: emassa  
Projection: NAD83 UTM15N  
Source: SEHinc, VCATV, MNDNR, MNDOT,  
USGS, NPS, Kooch, Co, St. Louis Co.  
Background: FSA 2021

## Voyageur Country ATV System - Phase 2

### Koochiching and St. Louis Counties, Minnesota

**Project Area Map**

**Figure 2-7**



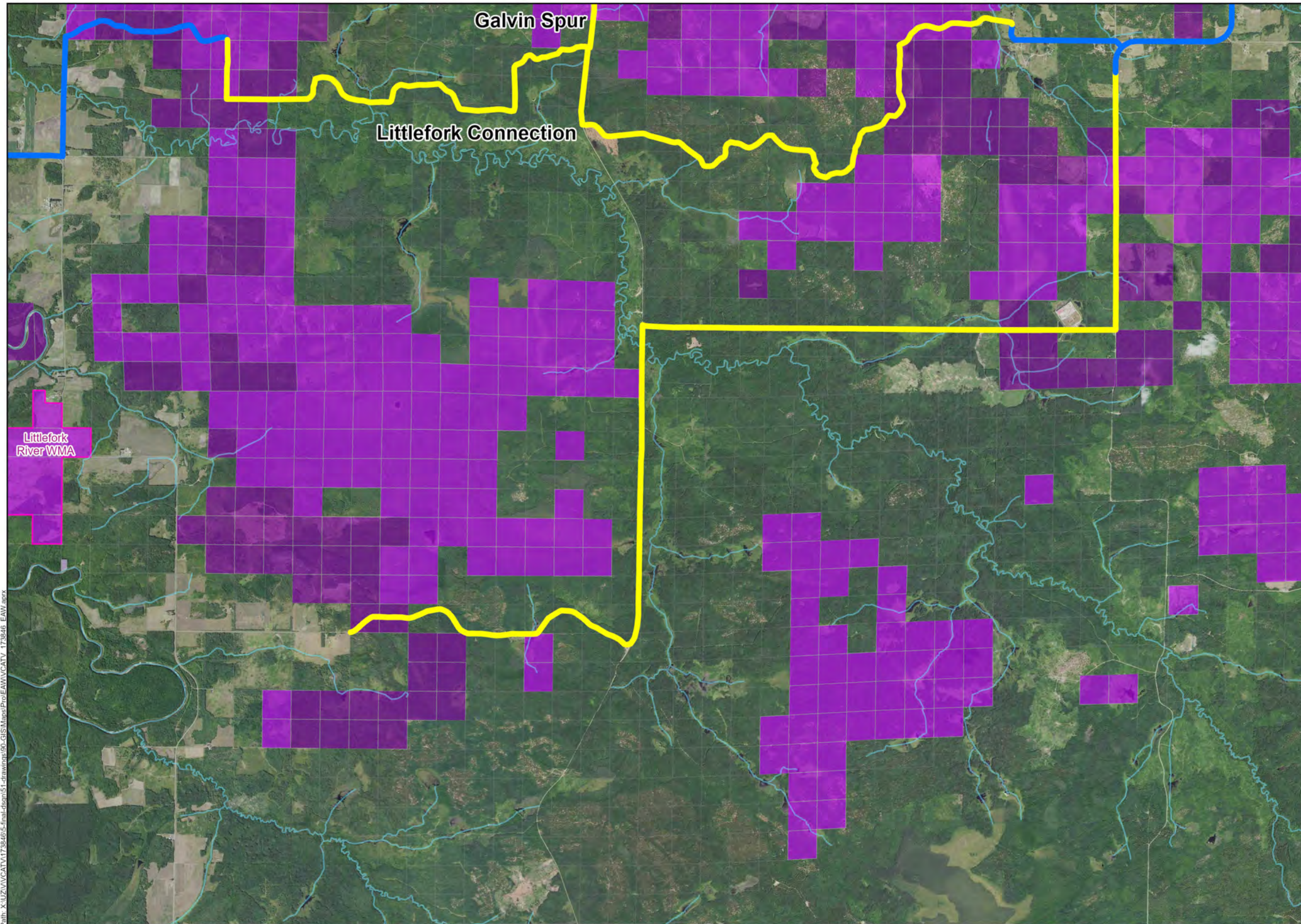

### Legend

#### Proposed Project (Trail Categories)

- Existing Route - Open to ATV Use
- Existing Route - Proposed New ATV Use
- Proposed Route - New Construction for ATV Use

#### Roads/Trails

- - - Existing Snowmobile Trail

#### Administrative Boundaries

- Wildlife Management Areas

#### Parcel Ownership (Koochiching & St. Louis Counties)

- Municipal
- State
- Tax Forfeit
- Private

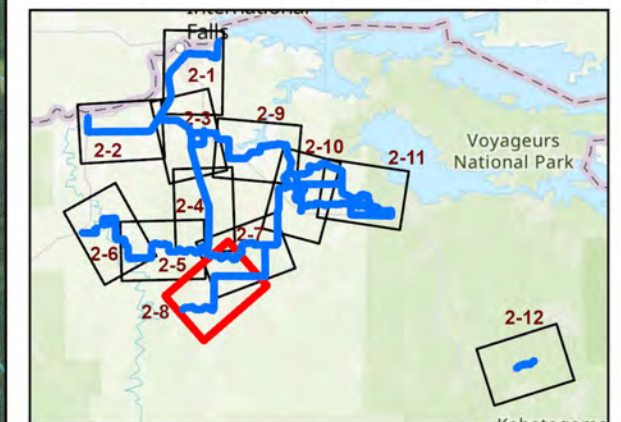
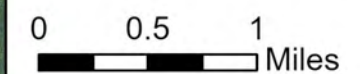

This map is neither a legally recorded map nor a survey map and is not intended to be used as one. This map is a compilation of records, information, and data gathered from various sources listed on this map and is to be used for reference purposes only. SEH does not warrant that the Geographic Information System (GIS) Data used to prepare this map are error free, and SEH does not represent that the GIS Data can be used for navigational, tracking, or any other purpose requiring exacting measurement of distance or direction or precision in the depiction of geographic features. The user of this map acknowledges that SEH shall not be liable for any damages which arise out of the user's access or use of data provided.

Path: X:\UZ\VCATV\173486\5-Drawings\51-Drawings\51-GIS\Maps\Prop\EA\WVCATV\_173486\_EANV.aprx



418 WEST SUPERIOR STREET, SUITE 200  
DULUTH, MN 55802  
PHONE: (218) 279-3000  
FAX: (888) 908-8166  
TF: (888) 722-0547  
www.sehinc.com

Project: VCATV 173486  
Print Date: 3/20/2024

User Name: emassa  
Projection: NAD83 UTM15N  
Source: SEHinc, VCATV, MNDNR, MNDOT,  
USGS, NPS, Kooch. Co, St. Louis Co.  
Background: FSA 2021

## Voyager Country ATV System - Phase 2

### Koochiching and St. Louis Counties, Minnesota

## Project Area Map

## Figure 2-8



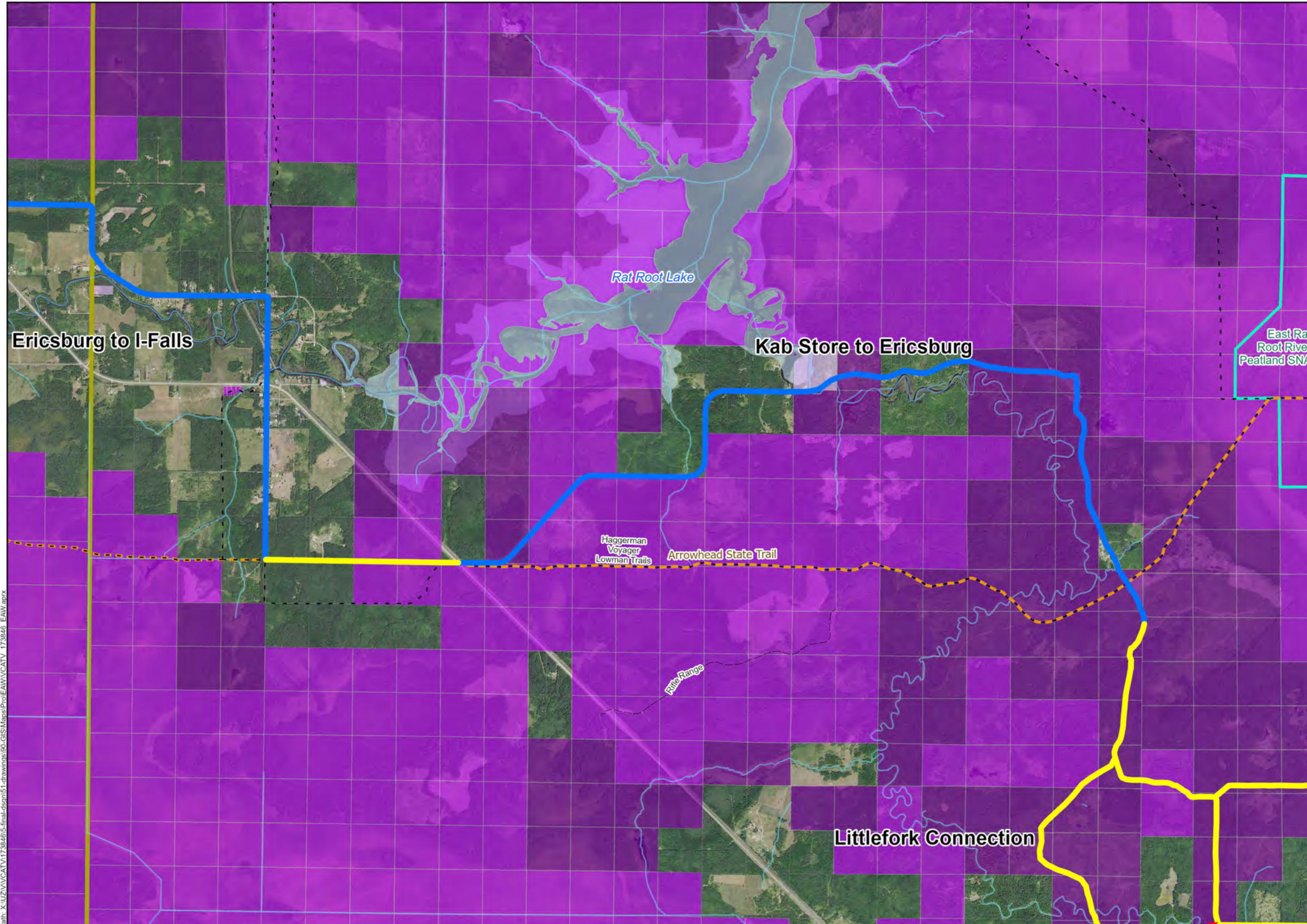

- ### Legend
- Proposed Project (Trail Categories)**
- Existing Route - Open to ATV Use
  - Existing Route - Proposed New ATV Use
  - Proposed Route - New Construction for ATV Use
- Roads/Trails**
- Minnesota State Trail
  - Existing Snowmobile Trail
  - State Forest Roads
- Administrative Boundaries**
- Superior National Forest
  - Scientific Natural Areas
- Parcel Ownership (Koochiching & St. Louis Counties)**
- Municipal
  - State
  - Tax Forfeit
  - Private

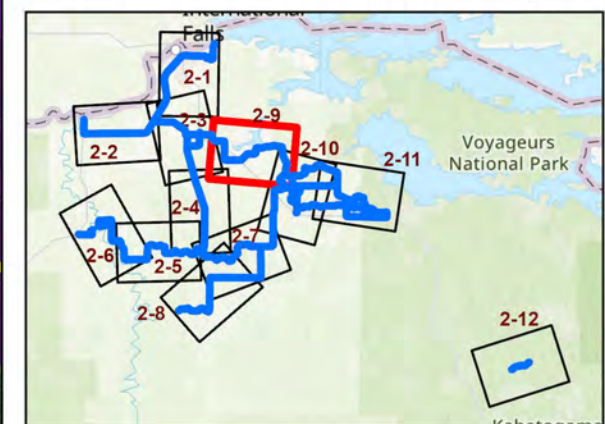

This map is neither a legally recorded map nor a survey map and is not intended to be used as one. This map is a compilation of records, information, and data gathered from various sources listed on this map and is to be used for reference purposes only. SEH does not warrant that the Geographic Information System (GIS) Data used to prepare this map are error free, and SEH does not represent that the GIS Data can be used for navigational, tracking, or any other purpose requiring exacting measurement of distance or direction or precision in the depiction of geographic features. The user of this map acknowledges that SEH shall not be liable for any damages which arise out of the user's access or use of data provided.

**SEH**

418 WEST SUPERIOR STREET, SUITE 200  
DULUTH, MN 55802  
PHONE: (218) 279-3000  
FAX: (888) 908-8166  
TF: (888) 722-0547  
www.sehinc.com

Project: VCATV 173486  
Print Date: 3/20/2024

User Name: emassa  
Projection: NAD83 UTM15N  
Source: SEHinc, VCATV, MNDNR, MNDOT, USGS, NPS, Kooch. Co, St. Louis Co.  
Background: FSA 2021

## Voyageur Country ATV System - Phase 2

Koochiching and St. Louis Counties, Minnesota

**Project Area Map**

**Figure 2-9**

Path: X:\UZ\VCATV\173486\05-final\dsml\5-drawings\05-GIS\Map\Proj\EA\WVCATV\_173486\_EANV.aprx



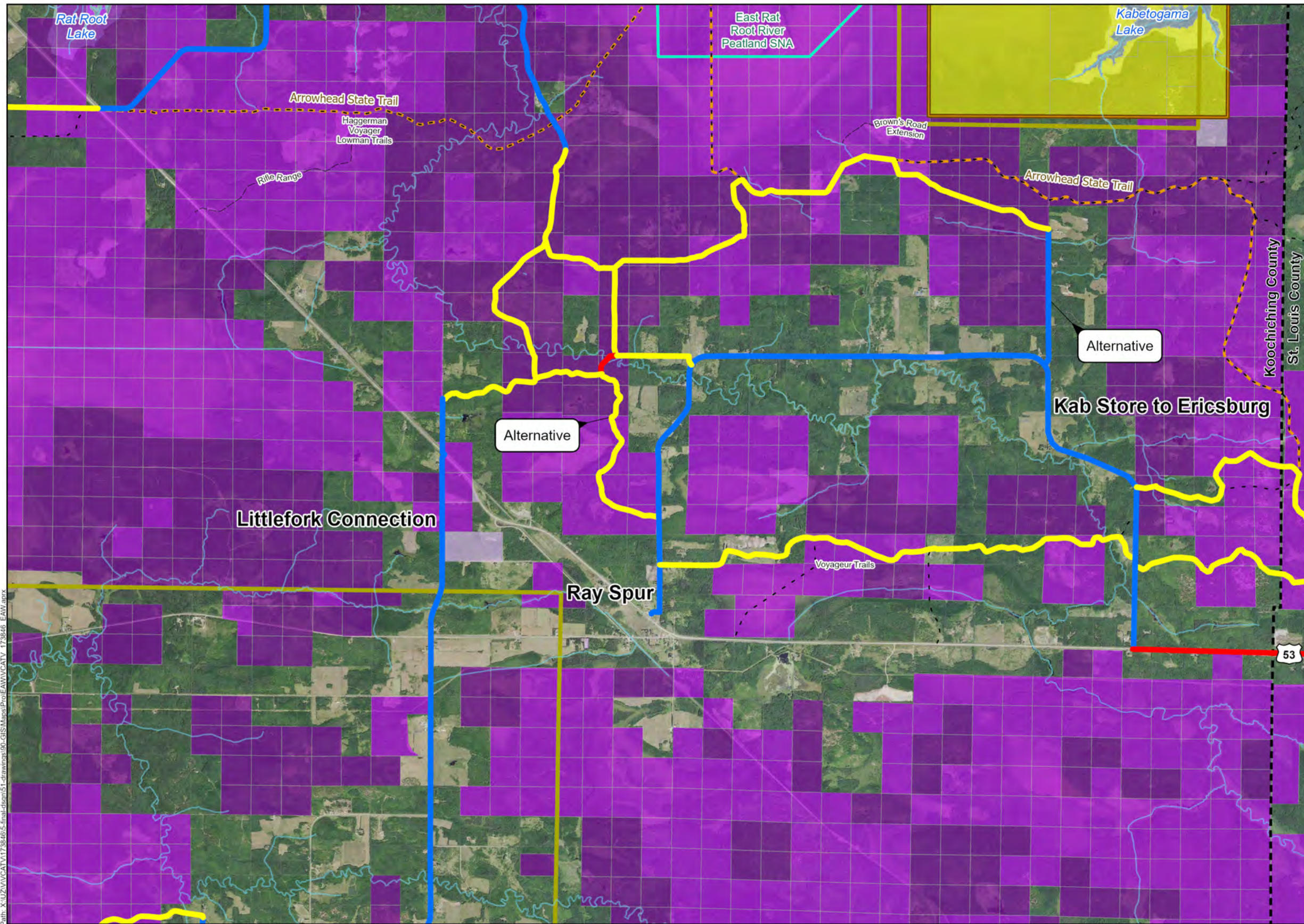

### Legend

#### Proposed Project (Trail Categories)

- Existing Route - Open to ATV Use
- Existing Route - Proposed New ATV Use
- Proposed Route - New Construction for ATV Use

#### Roads/Trails

- - - Minnesota State Trail
- - - Existing Snowmobile Trail
- - - State Forest Roads

#### Administrative Boundaries

- Superior National Forest
- Voyageurs National Park
- Scientific Natural Areas

#### Parcel Ownership (Koochiching & St. Louis Counties)

- Federal
- Municipal
- State
- Tax Forfeit
- Private

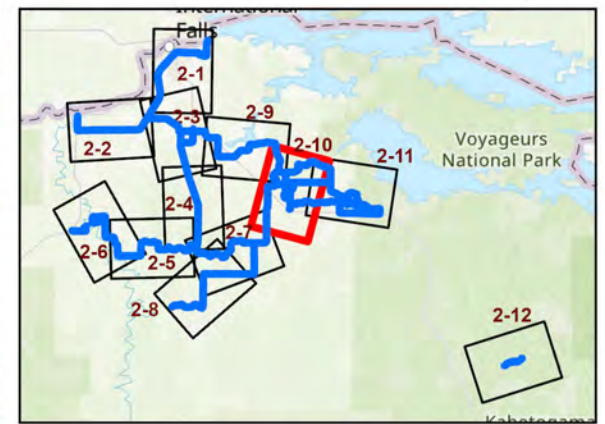
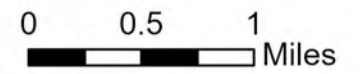

This map is neither a legally recorded map nor a survey map and is not intended to be used as one. This map is a compilation of records, information, and data gathered from various sources listed on this map and is to be used for reference purposes only. SEH does not warrant that the Geographic Information System (GIS) Data used to prepare this map are error free, and SEH does not represent that the GIS Data can be used for navigational, tracking, or any other purpose requiring exacting measurement of distance or direction or precision in the depiction of geographic features. The user of this map acknowledges that SEH shall not be liable for any damages which arise out of the user's access or use of data provided.

Path: X:\UZV\VCATV\173486\5-final\sdm\51-drawings\09-GIS\Mapa\Proj\EMW\VCATV\_173486\_EAW.aprx



418 WEST SUPERIOR STREET, SUITE 200  
DULUTH, MN 55802  
PHONE: (218) 279-3000  
FAX: (888) 908-8166  
TF: (888) 722-0547  
www.sehinc.com

Project: VCATV 173486  
Print Date: 3/20/2024

User Name: emassa  
Projection: NAD83 UTM15N  
Source: SEHinc, VCATV, MNDNR, MNDOT,  
USGS, NPS, Kooch, Co, St. Louis Co.  
Background: FSA 2021

## Voyageur Country ATV System - Phase 2

### Koochiching and St. Louis Counties, Minnesota

**Project Area Map**

**Figure 2-10**



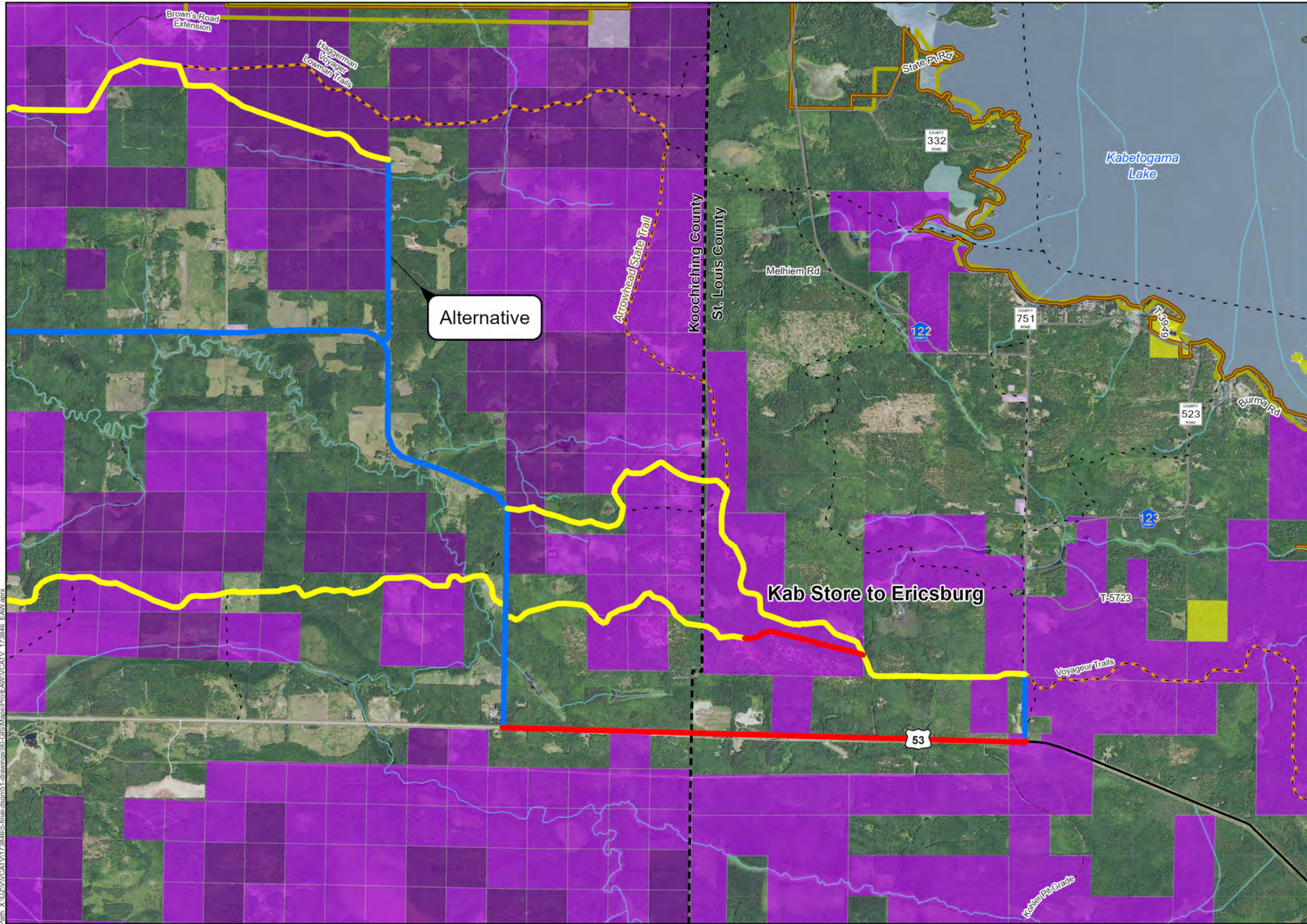

### Legend

#### Proposed Project (Trail Categories)

- Existing Route - Open to ATV Use
- Existing Route - Proposed New ATV Use
- Proposed Route - New Construction for ATV Use

#### Roads/Trails

- - - Minnesota State Trail
- - - Existing Snowmobile Trail
- - - State Forest Roads

#### Administrative Boundaries

- Superior National Forest
- Voyageurs National Park

#### Parcel Ownership (Koochiching & St. Louis Counties)

- Federal
- Municipal
- State
- Tax Forfeit
- Private

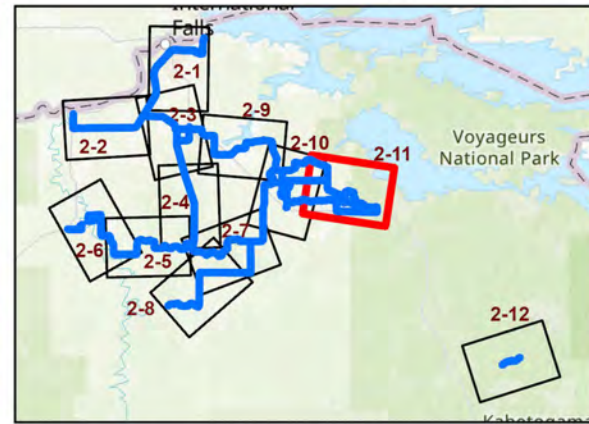
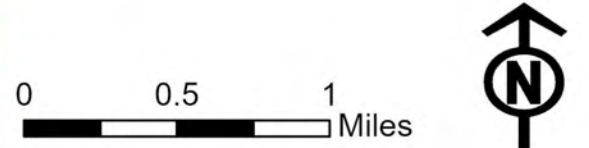

This map is neither a legally recorded map nor a survey map and is not intended to be used as one. This map is a compilation of records, information, and data gathered from various sources located on this map and is to be used for reference purposes only. SEH does not warrant that the Geographic Information System (GIS) Data used to prepare this map are error free, and SEH does not represent that the GIS Data can be used for navigational, tracking, or any other purpose requiring exacting measurement of distance or direction or precision in the depiction of geographic features. The user of this map acknowledges that SEH shall not be liable for any damages which arise out of the user's access or use of data provided.

Path: X:\U2\VCATV\173486\5-final\dep\51-drawings\00\_GIS\Map\Proj\EA\VCATV\_173486\_EAM.mxd



418 WEST SUPERIOR STREET, SUITE 200  
DULUTH, MN 55802  
PHONE: (218) 279-3000  
FAX: (888) 908-8166  
TF: (888) 722-0547  
www.sehinc.com

Project: VCATV 173486  
Print Date: 3/19/2024

User Name: amassa  
Projection: NAD83 UTM15N  
Source: SEHinc, VCATV, MNDNR, MNDOT,  
USGS, NPS, Kooch. Co, St. Louis Co.  
Background: FSA 2021

# Voyageur Country ATV System - Phase 2

## Koochiching and St. Louis Counties, Minnesota

### Project Area Map

Figure 2-11



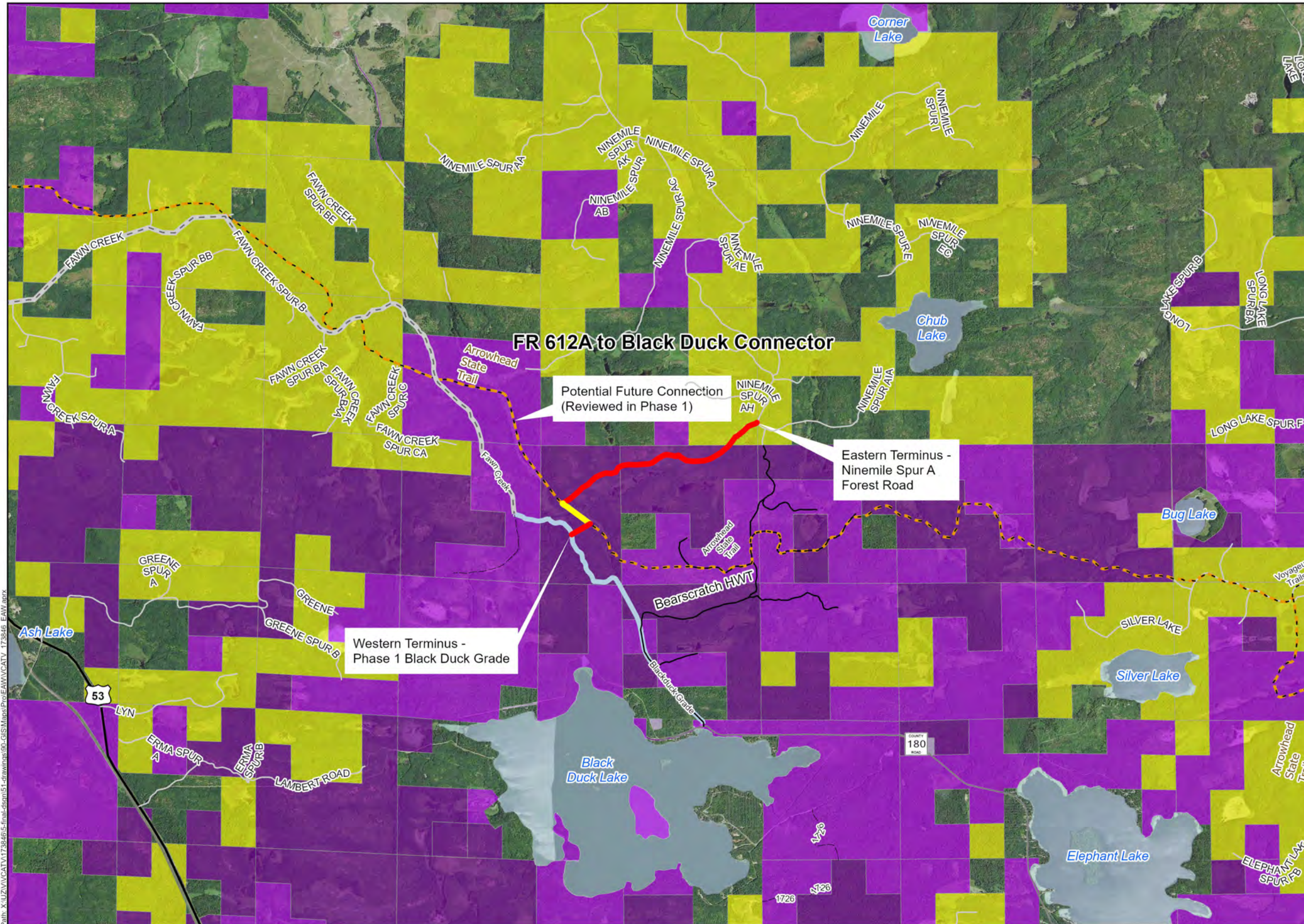

### Legend

- Proposed Voyageur Trail System - Phase 1
- Existing Route - Proposed New ATV Use
- Proposed Route - New Construction for ATV Use
- Minnesota State Trail
- Existing Snowmobile Trail
- Hunter Walking Trails
- Fawn Creek Road
- Superior National Forest
- Federal
- Municipal
- State
- Tax Forfeit
- Private

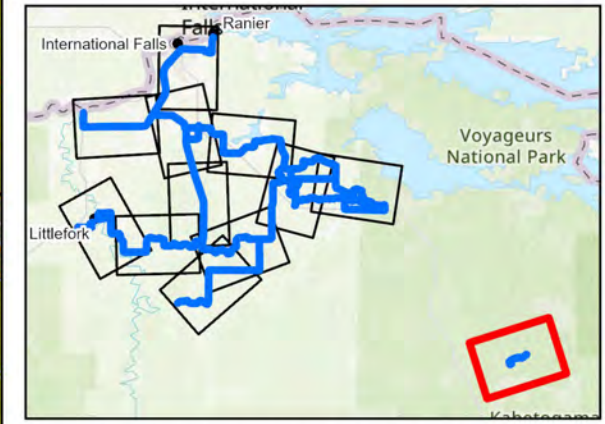
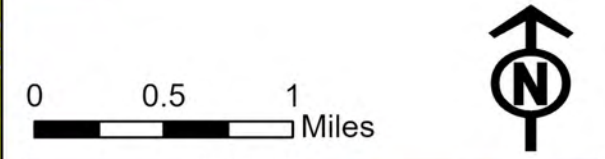

This map is neither a legally recorded map nor a survey map and is not intended to be used as one. This map is a compilation of records, information, and data gathered from various sources listed on this map and is to be used for reference purposes only. SEH does not warrant that the Geographic Information System (GIS) Data used to prepare this map are error free, and SEH does not represent that the GIS Data can be used for navigational, tracking, or any other purpose requiring exacting measurement of distance or direction or precision in the depiction of geographic features. The user of this map acknowledges that SEH shall not be liable for any damages which arise out of the user's access or use of data provided.



418 WEST SUPERIOR STREET, SUITE 200  
DULUTH, MN 55802  
PHONE: (218) 279-3000  
FAX: (888) 908-8166  
TF: (888) 722-0547  
www.sehinc.com

Project: VCATV 173486  
Print Date: 9/3/2024

User Name: ebudrow  
Projection: NAD83 UTM15N  
Source: SEHinc, VCATV, MNDNR, MNDOT,  
USGS, NPS, Kooch. Co, St. Louis Co.  
Background: FSA 2021

## Voyageur Country ATV System - Phase 2

### Koochiching and St. Louis Counties, Minnesota

**Project Area Map**

**Figure 2-12**