

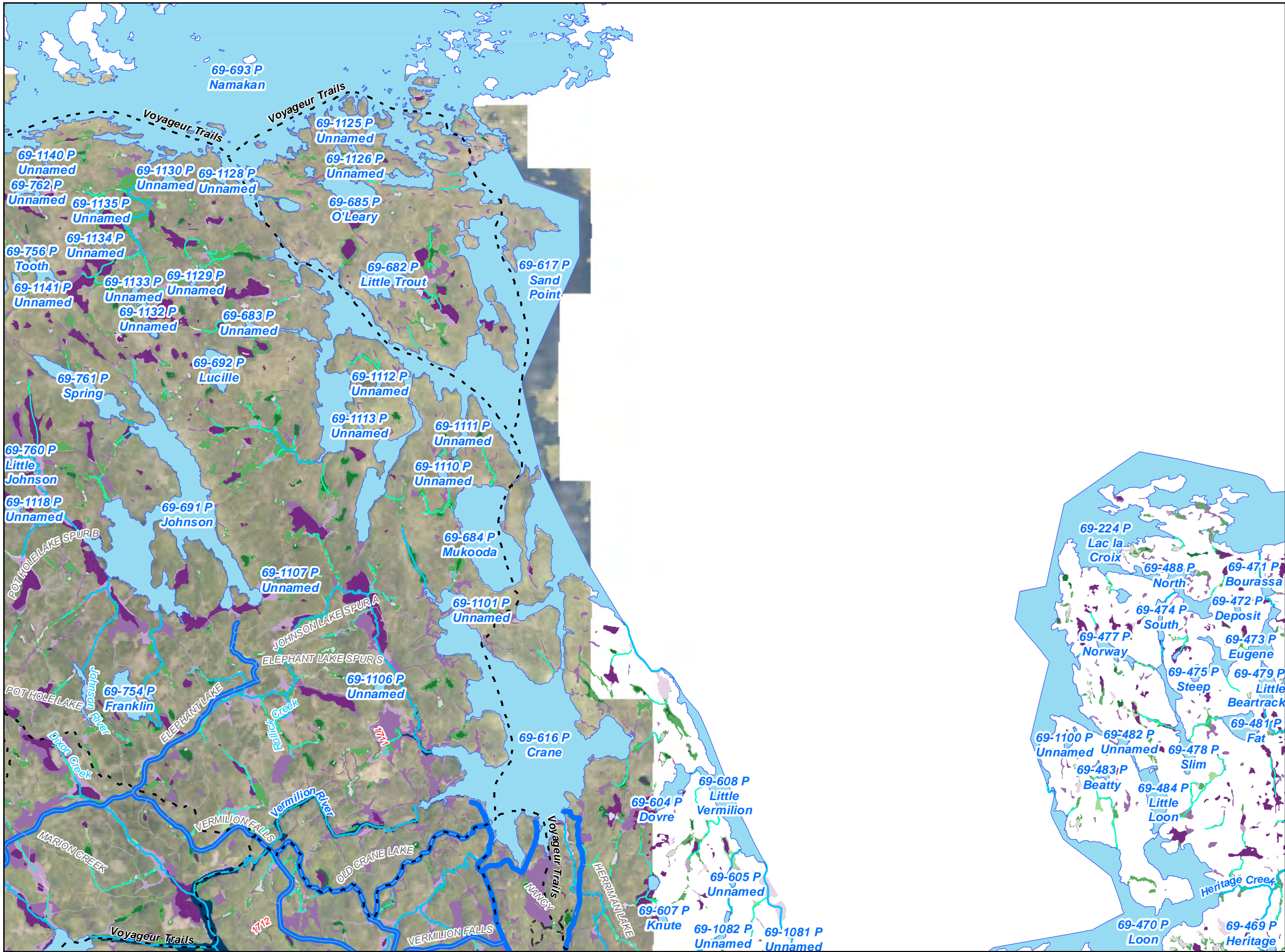



Path: X:\U2\VV\VCATV\154884\5-final-dsgn\51-drawings\90-QGIS\EA\_Fig\_Set\fig04\_Hydrology.mxd



**Legend**

**Proposed Project**

- Existing Route - Open to ATV Use

**Roads / Trails**

- David Dill - Arrowhead State Trail
- Existing Snowmobile Trail
- National Forest Roads
- State Forest Roads
- Hunter Walking Trails
- Non-PWI Streams

**NWI Circular 39 Class**

- 1 - Seasonally Flooded Basin or Flat
- 2 - Wet Meadow
- 3 - Shallow Marsh
- 4 - Deep Marsh
- 5 - Shallow Open Water
- 6 - Shrub Swamp
- 7 - Wooded Swamp
- 8 - Bog
- Riverine Systems

**Public Waters / Watercourses**

- Public Watercourse, Non-Trout Stream
- PWI Basins

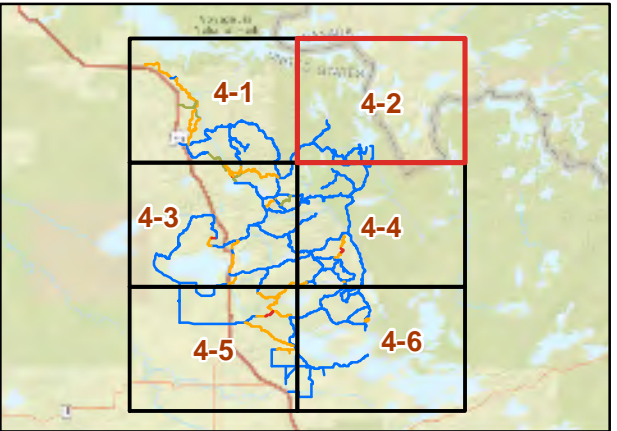
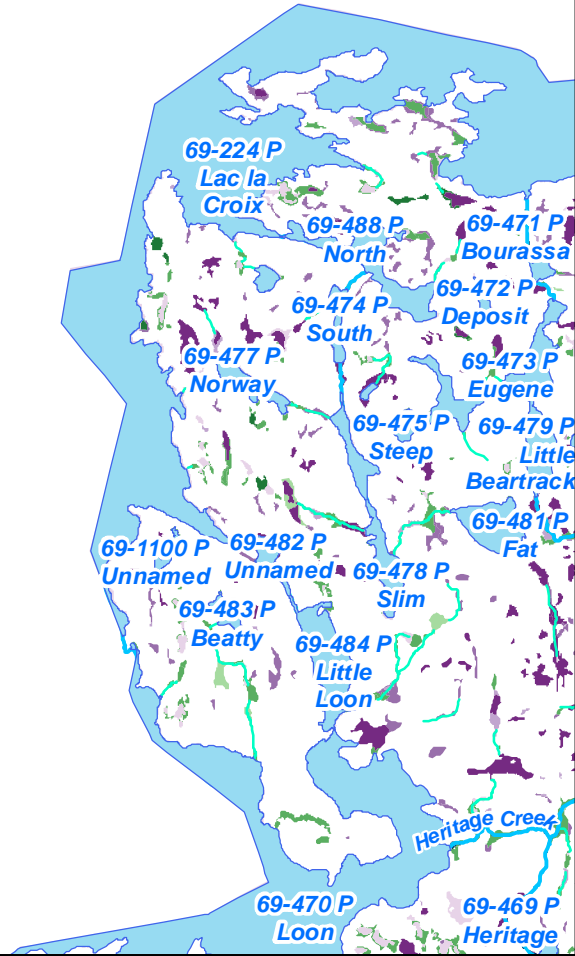

This map is neither a legally recorded map nor a survey map and is not intended to be used as one. This map is a compilation of records, information, and data gathered from various sources listed on this map and is to be used for reference purposes only. SEH does not warrant that the Geographic Information System (GIS) Data used to prepare this map are error free, and SEH does not represent that the GIS Data can be used for navigational, tracking, or any other purpose requiring exacting measurement of distance or direction or precision in the depiction of geographic features. The user of this map acknowledges that SEH shall not be liable for any damages which arise out of the user's access or use of data provided.



Path: X:\UZZ\VCATV\154884\5-final-dsgn\51-drawings\90-GIS\EA\_Fig\_Set\fig04\_Hydrology.mxd



### Legend

#### Proposed Project

- Existing Route - Open to ATV Use
- Existing Route - Proposed New ATV Use (No Improvements Needed)
- Existing Route - Proposed New ATV Use (Improvements Needed)
- Proposed Route - New Construction, Proposed New ATV Use

#### Roads / Trails

- David Dill - Arrowhead State Trail
- Existing Snowmobile Trail
- National Forest Roads
- State Forest Roads
- County Forest Management Roads (draft data)
- Hunter Walking Trails
- Non-PWI Streams

#### NWI Circular 39 Class

- 1 - Seasonally Flooded Basin or Flat
- 2 - Wet Meadow
- 3 - Shallow Marsh
- 4 - Deep Marsh
- 5 - Shallow Open Water
- 6 - Shrub Swamp
- 7 - Wooded Swamp
- 8 - Bog
- Municipal and Industrial Activities
- Riverine Systems

#### Public Waters / Watercourses

- Public Watercourse, Non-Trout Stream
- Public Watercourse, Trout Stream Tributary
- Public Watercourse, Trout Stream
- Non-PWI, Trout Stream
- Non-PWI, Trout Stream Tributary
- PWI Basins

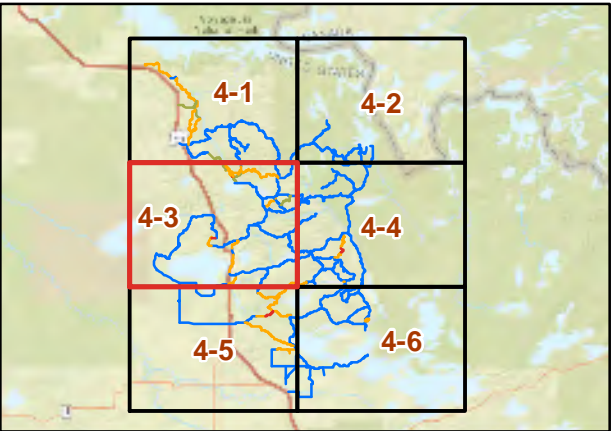

This map is neither a legally recorded map nor a survey map and is not intended to be used as one. This map is a compilation of records, information, and data gathered from various sources listed on this map and is to be used for reference purposes only. SEH does not warrant that the Geographic Information System (GIS) Data used to prepare this map are error free, and SEH does not represent that the GIS Data can be used for navigational, tracking, or any other purpose requiring exacting measurement of distance or direction or precision in the depiction of geographic features. The user of this map acknowledges that SEH shall not be liable for any damages which arise out of the user's access or use of data provided.



3535 VADNAIS CENTER DR.  
ST. PAUL, MN 55110  
PHONE: (651) 490-2000  
FAX: (651) 490-2150  
WATTS: 800-325-2055  
www.sehinc.com

Project: VCATV 154884  
Print Date: 7/28/2020

Map by: brolser  
Projection: NAD83 UTM15N  
Source: MnDNR, SEHinc, Voyageur Country  
Background: St. Louis County, 2019

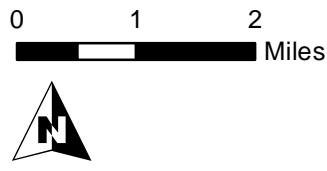

## Voyageur Country ATV System

### St. Louis County, Minnesota

Hydrology Map

Figure  
4-3







Path: X:\U2\VCATV\154884\5-final-dsgn\51-drawings\90-GIS\EA\_Fig\_Set\fig04\_Hydrology.mxd

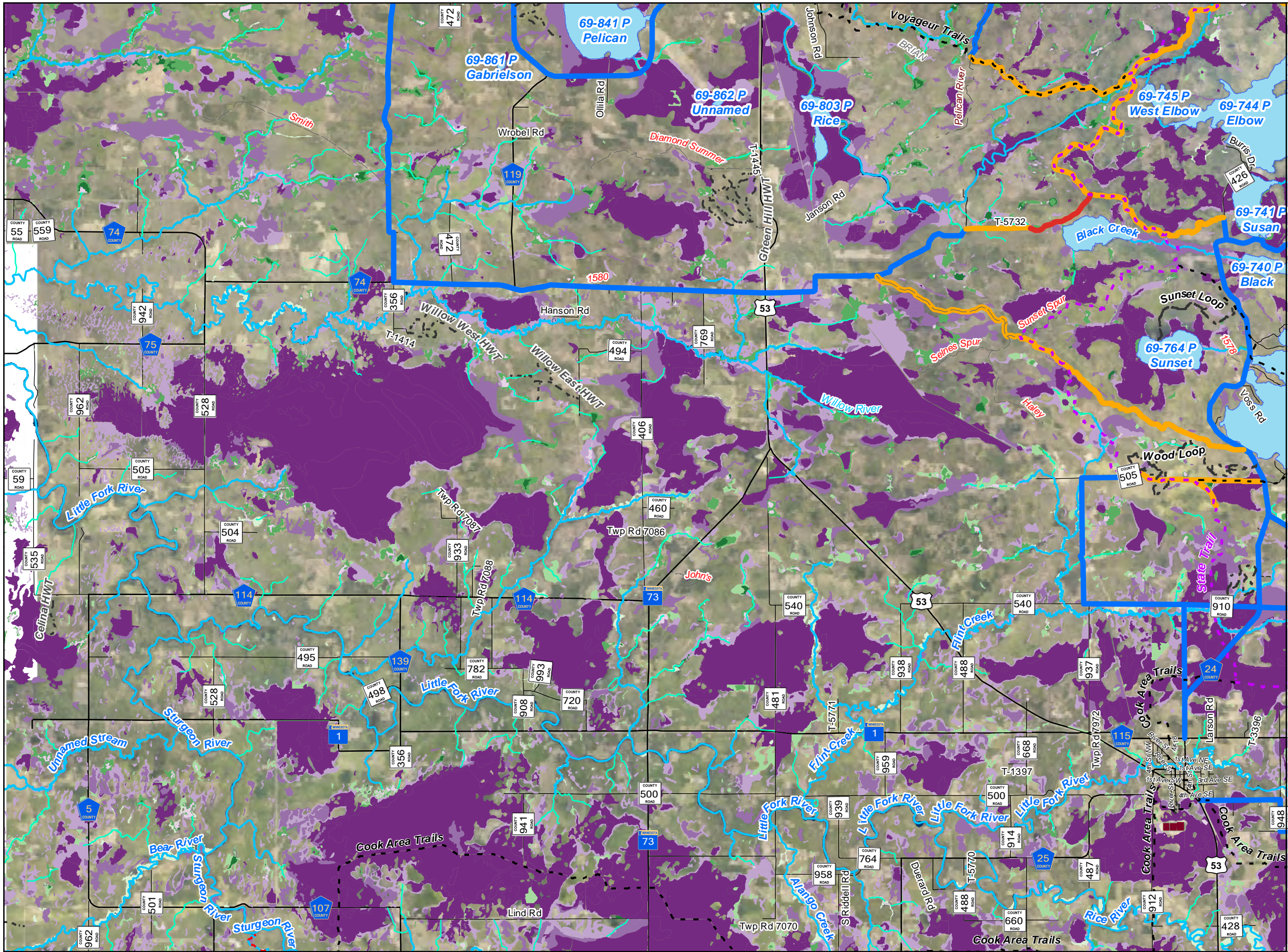

## Legend

### Proposed Project

- Existing Route - Open to ATV Use
- Existing Route - Proposed New ATV Use (Improvements Needed)
- Proposed Route - New Construction, Proposed New ATV Use

### Roads / Trails

- David Dill - Arrowhead State Trail
- Existing Snowmobile Trail
- National Forest Roads
- State Forest Roads
- County Forest Management Roads (draft data)
- Hunter Walking Trails
- Non-PWI Streams

### NWI Circular 39 Class

- 1 - Seasonally Flooded Basin or Flat
- 2 - Wet Meadow
- 3 - Shallow Marsh
- 4 - Deep Marsh
- 5 - Shallow Open Water
- 6 - Shrub Swamp
- 7 - Wooded Swamp
- 8 - Bog
- Municipal and Industrial Activities
- Riverine Systems

### Public Waters / Watercourses

- Public Watercourse, Non-Trout Stream
- Public Watercourse, Trout Stream
- PWI Basins

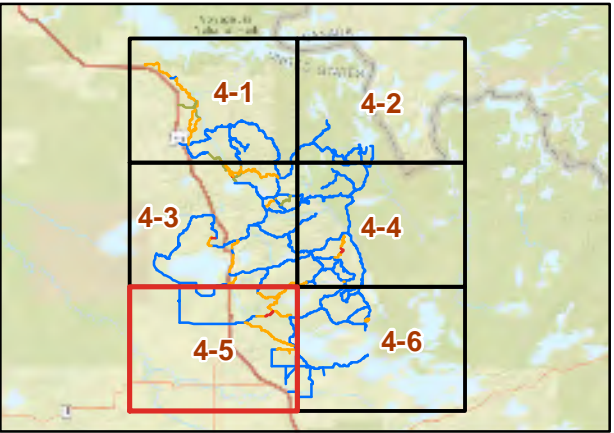

This map is neither a legally recorded map nor a survey map and is not intended to be used as one. This map is a compilation of records, information, and data gathered from various sources listed on this map and is to be used for reference purposes only. SEH does not warrant that the Geographic Information System (GIS) Data used to prepare this map are error free, and SEH does not represent that the GIS Data can be used for navigational, tracking, or any other purpose requiring exacting measurement of distance or direction or precision in the depiction of geographic features. The user of this map acknowledges that SEH shall not be liable for any damages which arise out of the user's access or use of data provided.



3535 VADNAIS CENTER DR.  
ST. PAUL, MN 55110  
PHONE: (651) 490-2000  
FAX: (651) 490-2150  
WATTS: 800-325-2055  
www.sehinc.com

Project: VCATV 154884  
Print Date: 7/28/2020

Map by: brolser  
Projection: NAD83 UTM15N  
Source: MnDNR, SEHinc, Voyageur Country  
Background: St. Louis County, 2019

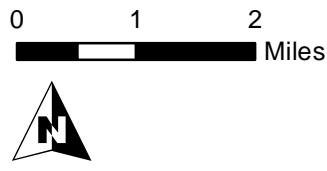

# Voyageur Country ATV System

## St. Louis County, Minnesota

Hydrology Map

Figure  
4-5



Path: X:\UUV\VCATV\1548845-final-dsgn\51-drawings\90-GIS\EA\_Fig\_Set\fig04\_Hydrology.mxd

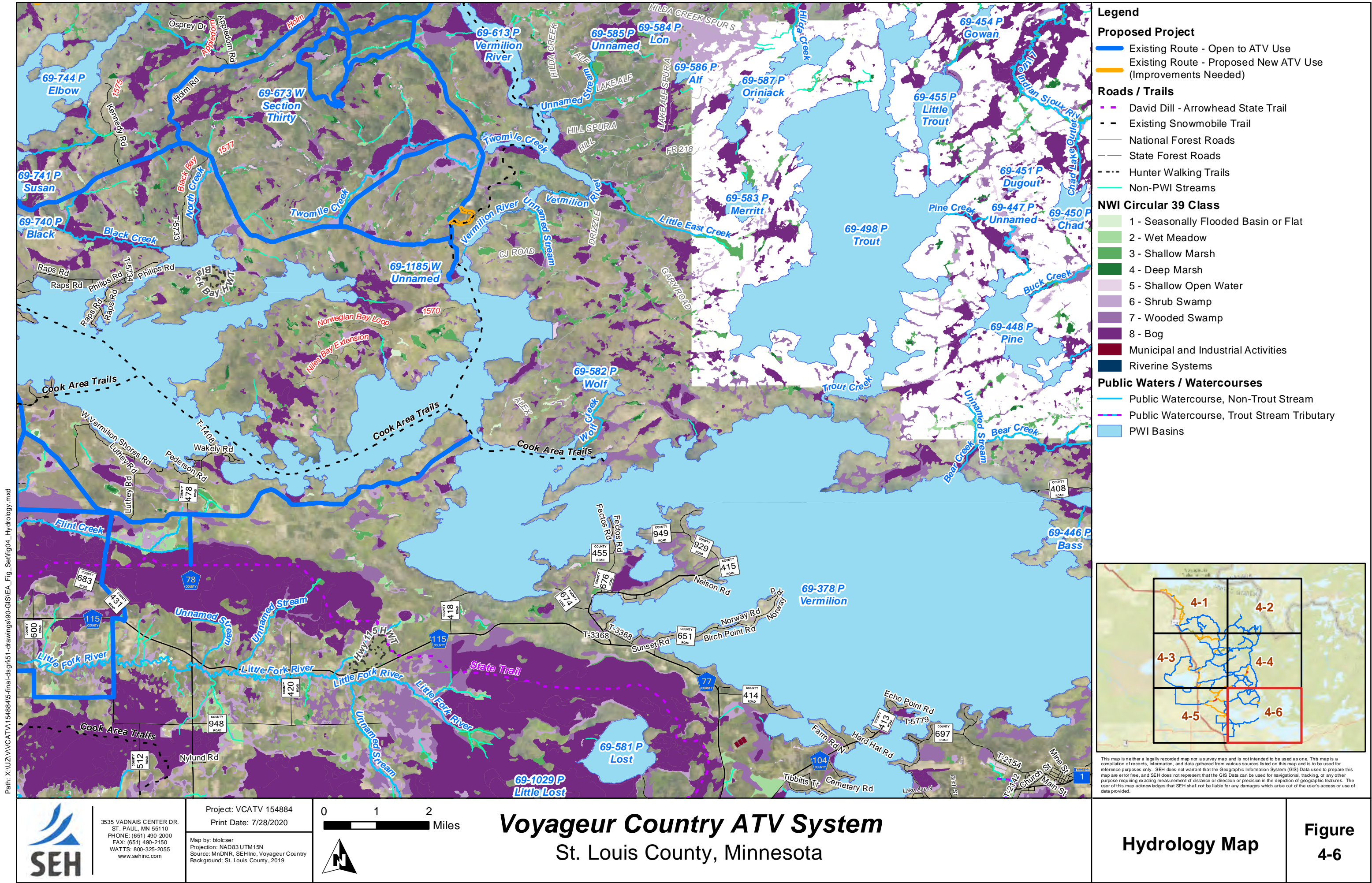

3535 VADNAIS CENTER DR.  
ST. PAUL, MN 55110  
PHONE: (651) 490-2000  
FAX: (651) 490-2150  
WATTS: 800-325-2055  
www.sehinc.com

Project: VCATV 154884  
Print Date: 7/28/2020

Map by: brolser  
Projection: NAD83 UTM15N  
Source: MnDNR, SEHinc, Voyageur Country  
Background: St. Louis County, 2019

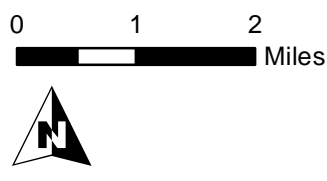

# Voyageur Country ATV System

St. Louis County, Minnesota