

Path: X:\U2V\VCATV\154884\5-final-dsgn\51-drawings\90-Q\SEA_Fig_Set\fig03_USGS.mxd

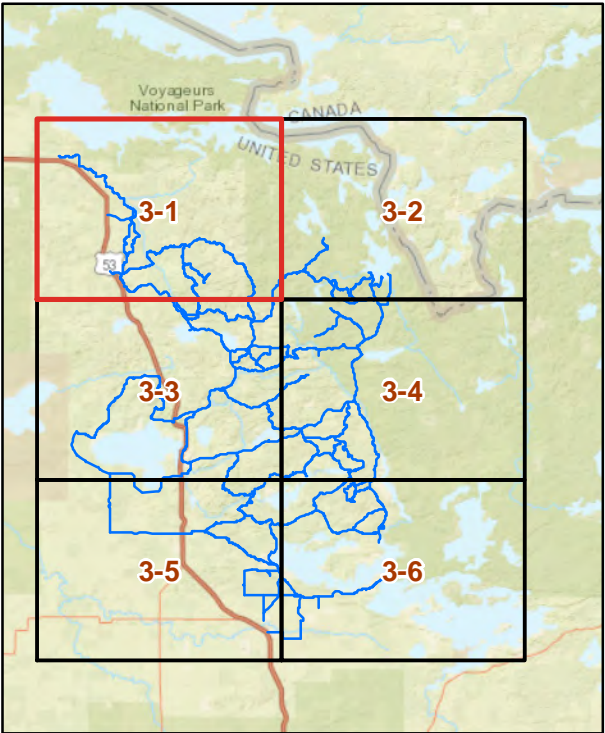

Legend

 Proposed Project



0 2 4 Miles

This map is neither a legally recorded map nor a survey map and is not intended to be used as one. This map is a compilation of records, information, and data gathered from various sources listed on this map and is to be used for reference purposes only. SEH does not warrant that the Geographic Information System (GIS) Data used to prepare this map are error free, and SEH does not represent that the GIS Data can be used for navigational, tracking, or any other purpose requiring exacting measurement of distance or direction or precision in the depiction of geographic features. The user of this map acknowledges that SEH shall not be liable for any damages which arise out of the user's access or use of data provided.



3535 VADNAIS CENTER DR.
ST. PAUL, MN 55110
PHONE: (651) 490-2000
FAX: (651) 490-2150
WATTS: 800-325-2055
www.sehinc.com

Project: VCATV 154884
Print Date: 7/28/2020

Map by: brolcer
Projection: NAD83 UTM15N
Source: MnDNR, SEHinc, Voyageur Country
Background: USGS 100k Topographic Map

Voyageur Country ATV System

St. Louis County, Minnesota

**USGS 100k
Topographic Map**

**Figure
3-1**

Path: X:\UZ\VV\VCATV\154884\51-final-dsgn\51-drawings\90-QS\EA_Fig_Set\fig03_USGS.mxd

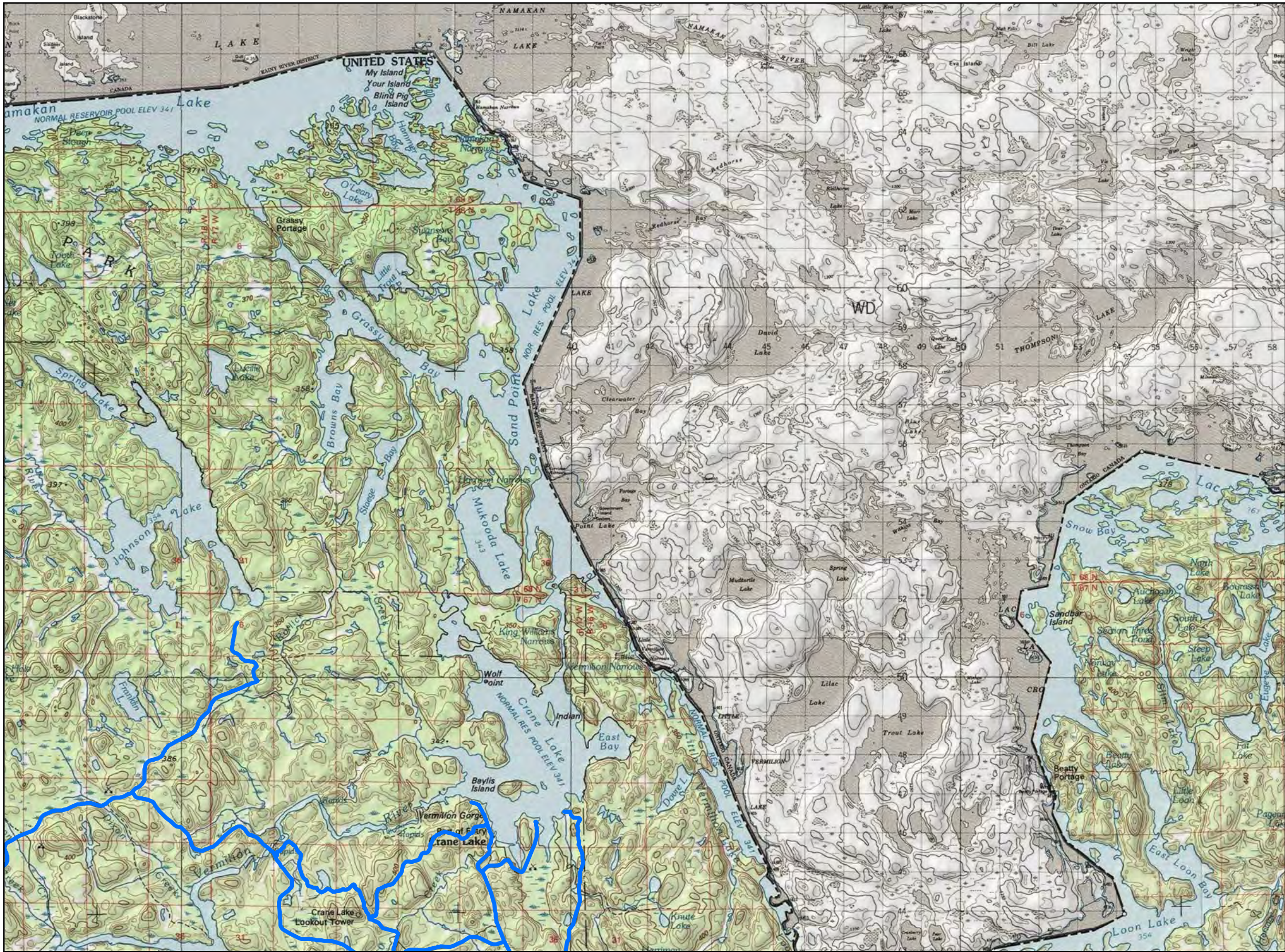

Legend

— Proposed Project

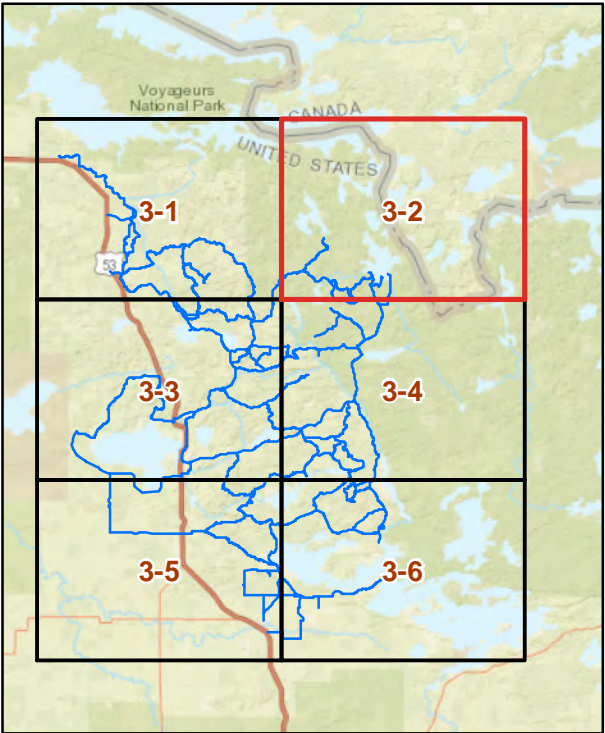

0 2 4 Miles

This map is neither a legally recorded map nor a survey map and is not intended to be used as one. This map is a compilation of records, information, and data gathered from various sources listed on this map and is to be used for reference purposes only. SEH does not warrant that the Geographic Information System (GIS) Data used to prepare this map are error free, and SEH does not represent that the GIS Data can be used for navigational, tracking, or any other purpose requiring exacting measurement of distance or direction or precision in the depiction of geographic features. The user of this map acknowledges that SEH shall not be liable for any damages which arise out of the user's access or use of data provided.



3535 VADNAIS CENTER DR.
ST. PAUL, MN 55110
PHONE: (651) 490-2000
FAX: (651) 490-2150
WATTS: 800-325-2055
www.sehinc.com

Project: VCATV 154884
Print Date: 7/28/2020

Map by: brolser
Projection: NAD83 UTM15N
Source: MnDNR, SEHinc, Voyageur Country
Background: USGS 100k Topographic Map

Voyageur Country ATV System

St. Louis County, Minnesota

**USGS 100k
Topographic Map**

**Figure
3-2**

Path: X:\UZV\VCATV\154884\5-final-dsgn\51-drawings\90-Q3\SEA_Fig_Set\fig03_USGS.mxd

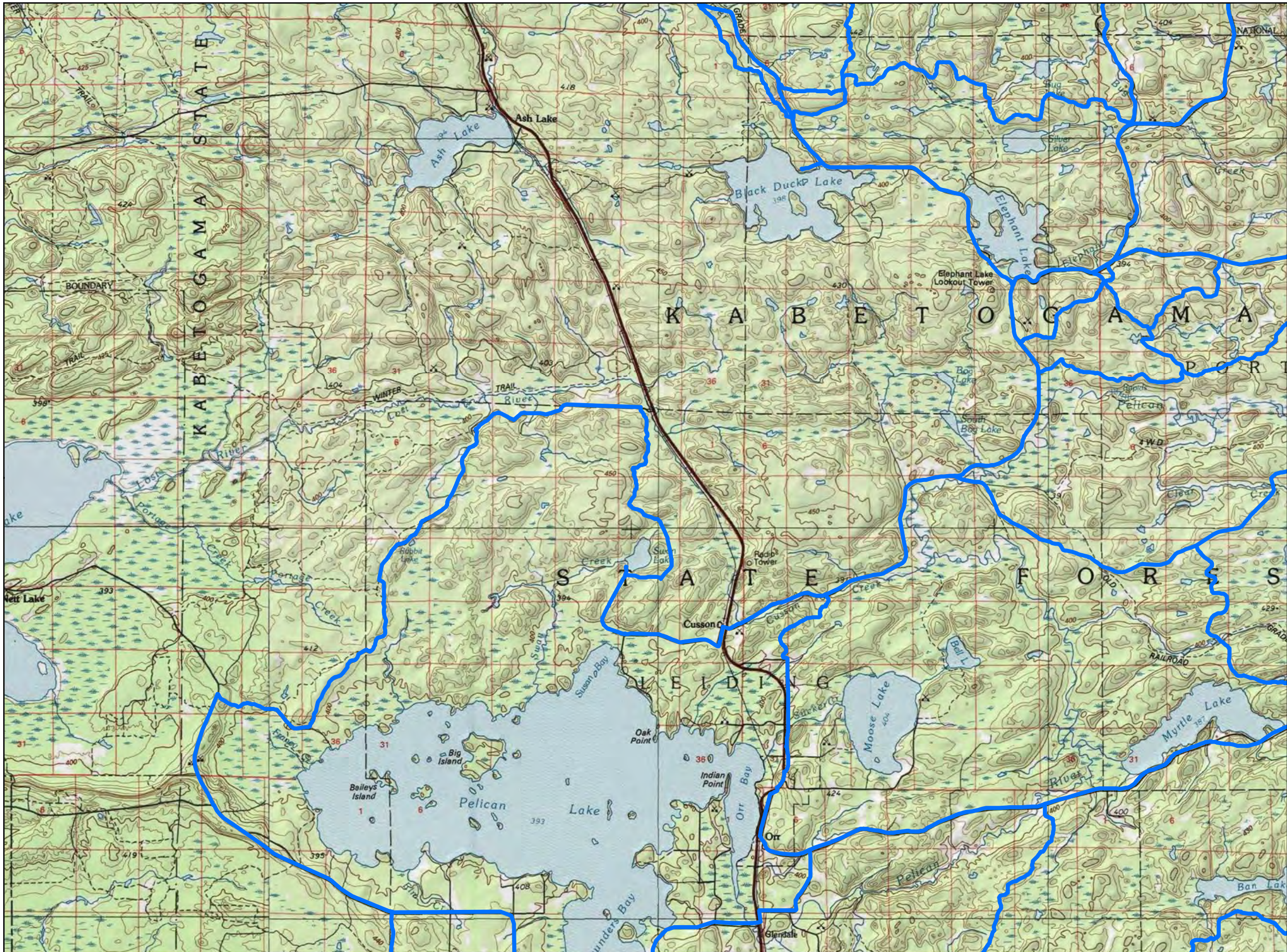

Legend

 Proposed Project

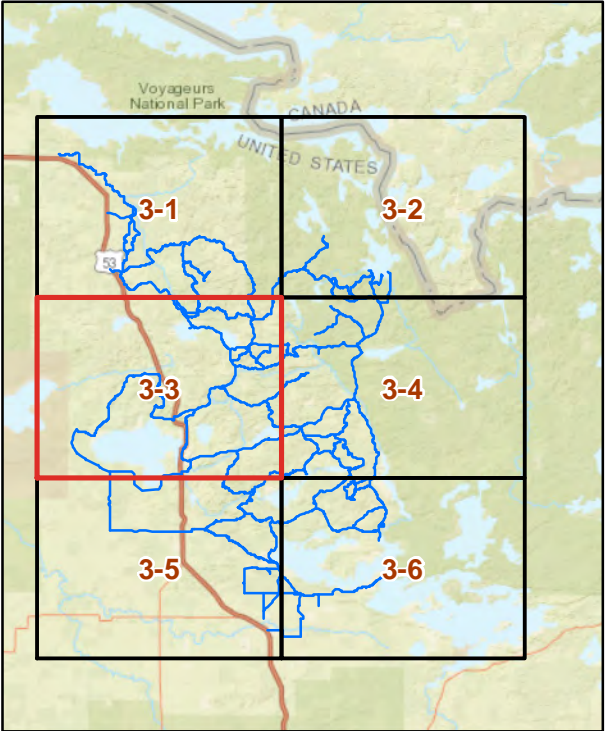

0 2 4 Miles

This map is neither a legally recorded map nor a survey map and is not intended to be used as one. This map is a compilation of records, information, and data gathered from various sources listed on this map and is to be used for reference purposes only. SEH does not warrant that the Geographic Information System (GIS) Data used to prepare this map are error free, and SEH does not represent that the GIS Data can be used for navigational, tracking, or any other purpose requiring exacting measurement of distance or direction or precision in the depiction of geographic features. The user of this map acknowledges that SEH shall not be liable for any damages which arise out of the user's access or use of data provided.



3535 VADNAIS CENTER DR.
ST. PAUL, MN 55110
PHONE: (651) 490-2000
FAX: (651) 490-2150
WATTS: 800-325-2055
www.sehinc.com

Project: VCATV 154884
Print Date: 7/28/2020

Map by: brolser
Projection: NAD83 UTM15N
Source: MnDNR, SEHinc, Voyageur Country
Background: USGS 100k Topographic Map

Voyageur Country ATV System

St. Louis County, Minnesota

**USGS 100k
Topographic Map**

**Figure
3-3**

Path: X:\UZV\VCATV1548845-final-dsgn\51-drawings\90-GIS\EA_Fig_Set\fig03_USGS.mxd



Legend

— Proposed Project

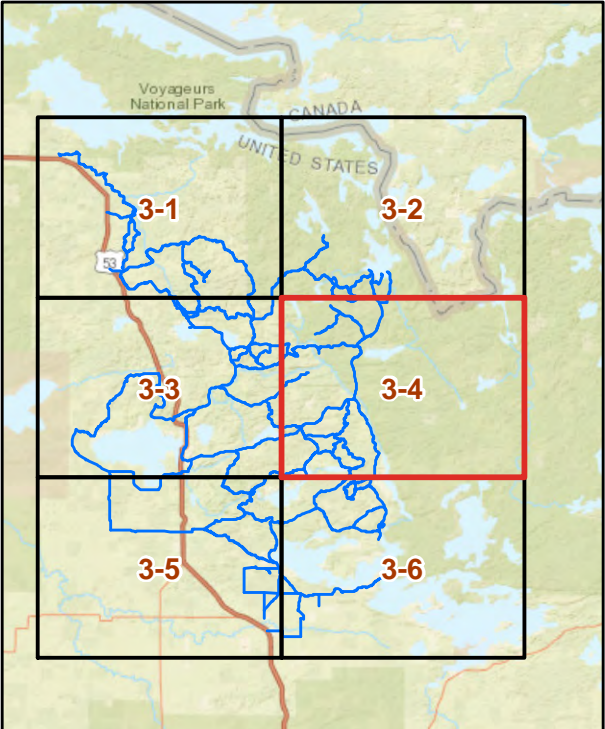

0 2 4 Miles

This map is neither a legally recorded map nor a survey map and is not intended to be used as one. This map is a compilation of records, information, and data gathered from various sources listed on this map and is to be used for reference purposes only. SEH does not warrant that the Geographic Information System (GIS) Data used to prepare this map are error free, and SEH does not represent that the GIS Data can be used for navigational, tracking, or any other purpose requiring exacting measurement of distance or direction or precision in the depiction of geographic features. The user of this map acknowledges that SEH shall not be liable for any damages which arise out of the user's access or use of data provided.



3535 VADNAIS CENTER DR.
ST. PAUL, MN 55110
PHONE: (651) 490-2000
FAX: (651) 490-2150
WATTS: 800-325-2055
www.sehinc.com

Project: VCATV 154884
Print Date: 7/28/2020

Map by: btolcser
Projection: NAD83 UTM15N
Source: MnDNR, SEHinc, Voyageur Country
Background: USGS 100k Topographic Map

Voyageur Country ATV System

St. Louis County, Minnesota

USGS 100k
Topographic Map

Figure
3-4

Path: X:\UZV\VCATV\154884\5-final-dsgn\51-drawings\90-Q\SEA_Fig_Set\fig03_USGS.mxd

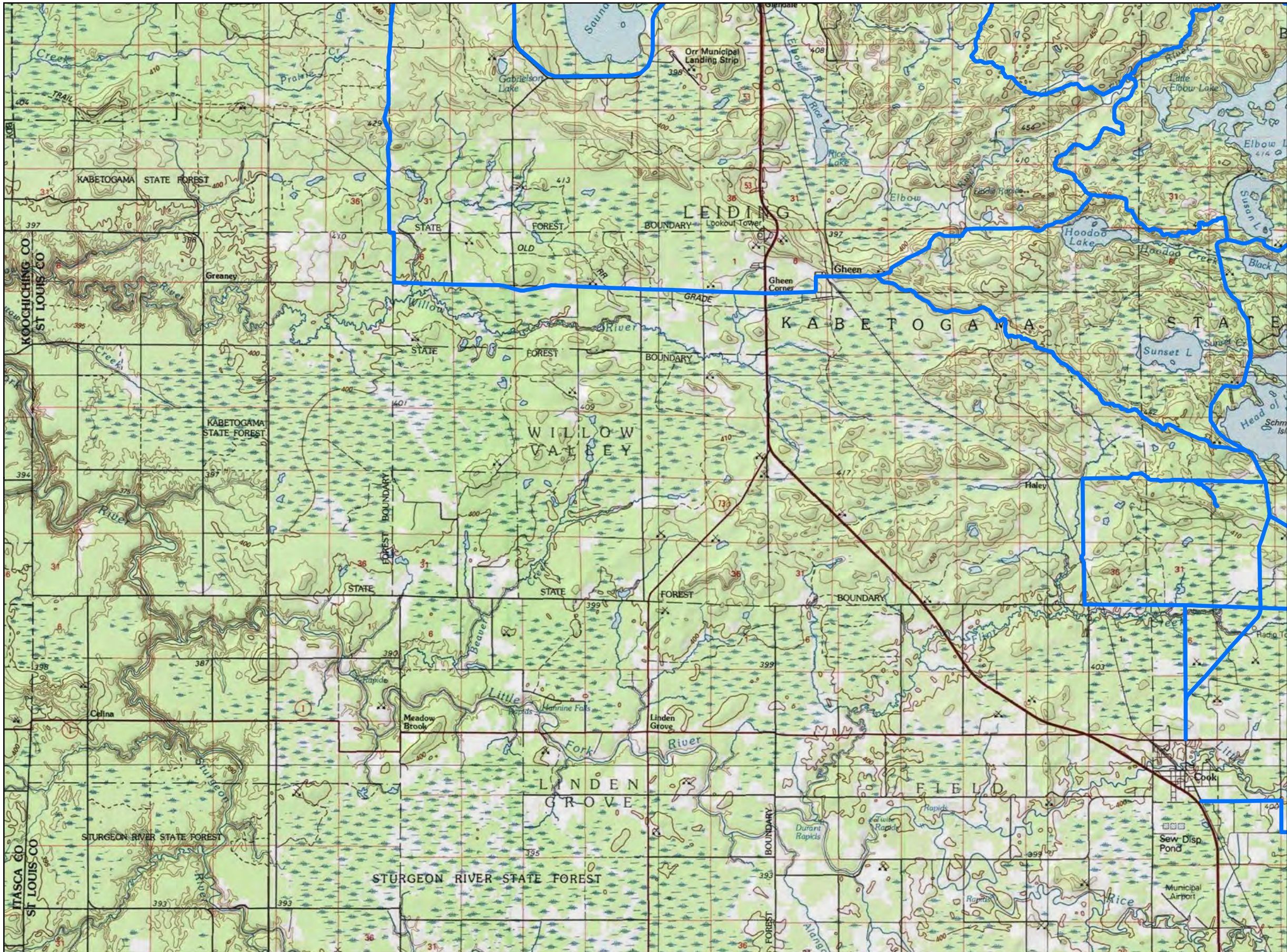

Legend

Proposed Project

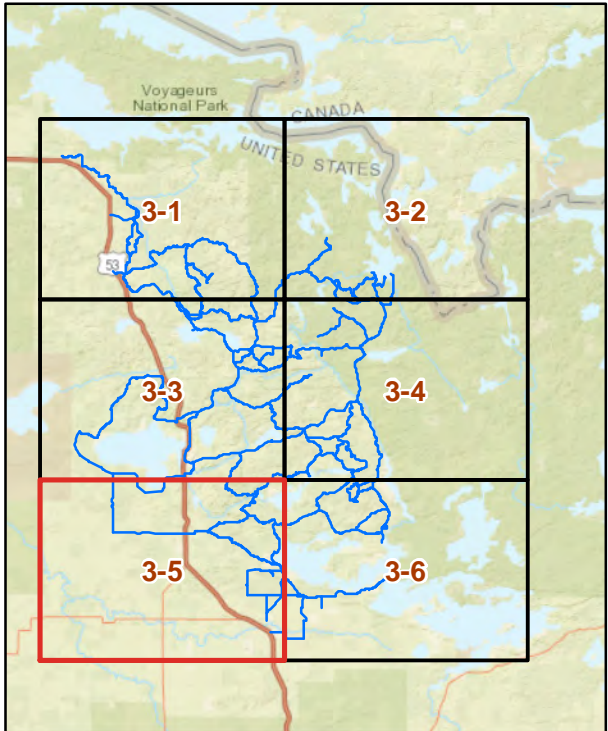

0 2 4 Miles

This map is neither a legally recorded map nor a survey map and is not intended to be used as one. This map is a compilation of records, information, and data gathered from various sources listed on this map and is to be used for reference purposes only. SEH does not warrant that the Geographic Information System (GIS) Data used to prepare this map are error free, and SEH does not represent that the GIS Data can be used for navigational, tracking, or any other purpose requiring exacting measurement of distance or direction or precision in the depiction of geographic features. The user of this map acknowledges that SEH shall not be liable for any damages which arise out of the user's access or use of data provided.



3535 VADNAIS CENTER DR.
ST. PAUL, MN 55110
PHONE: (651) 490-2000
FAX: (651) 490-2150
WATTS: 800-325-2055
www.sehinc.com

Project: VCATV 154884
Print Date: 7/28/2020

Map by: brolser
Projection: NAD83 UTM15N
Source: MnDNR, SEHinc, Voyageur Country
Background: USGS 100k Topographic Map

Voyageur Country ATV System

St. Louis County, Minnesota

USGS 100k
Topographic Map

Figure
3-5

Path: X:\UZV\VCATV\1548845-final-dsgn\51-drawings\90-QS\EA_Fig_Set\fig03_USGS.mxd

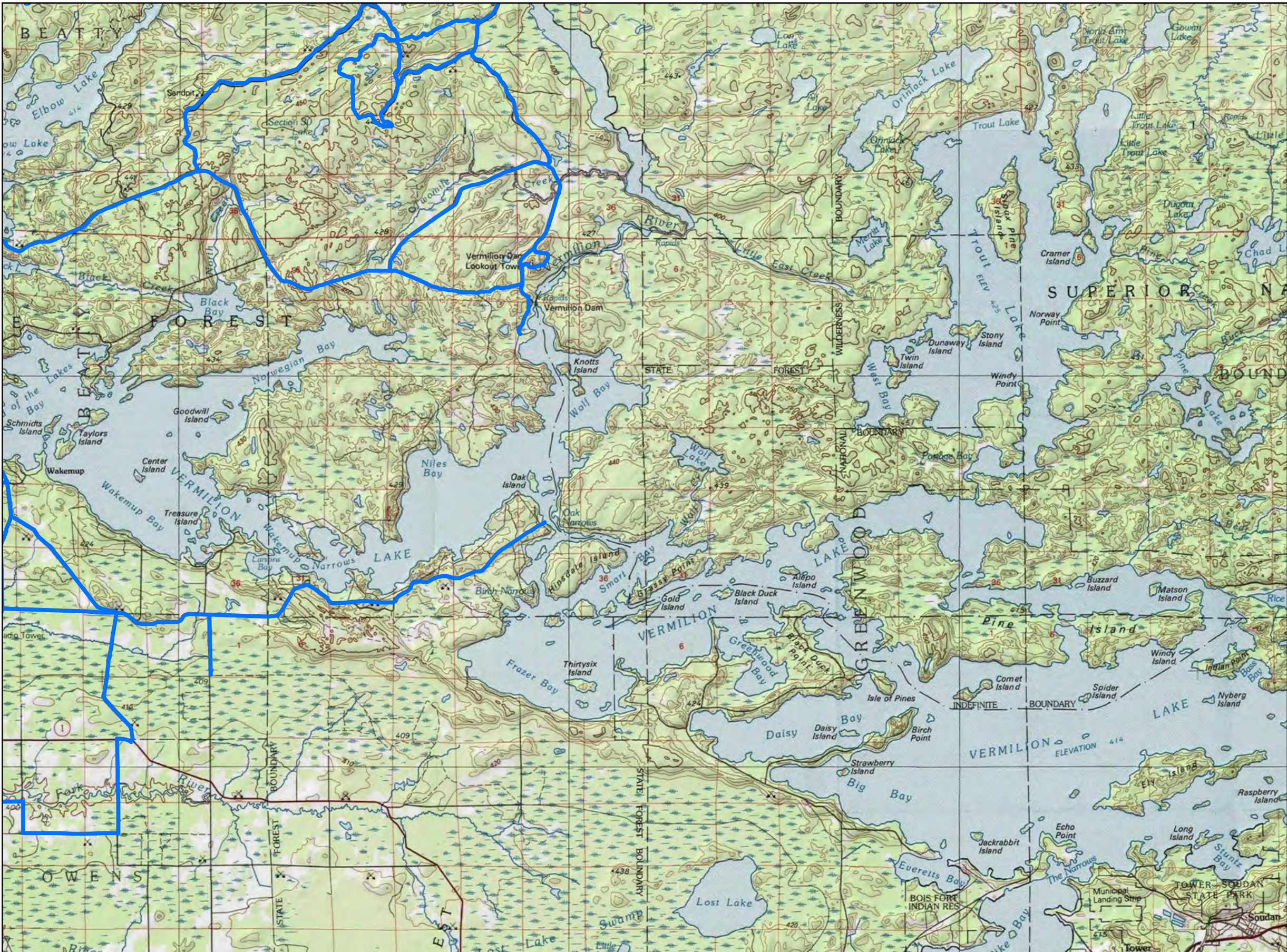

Legend

 Proposed Project

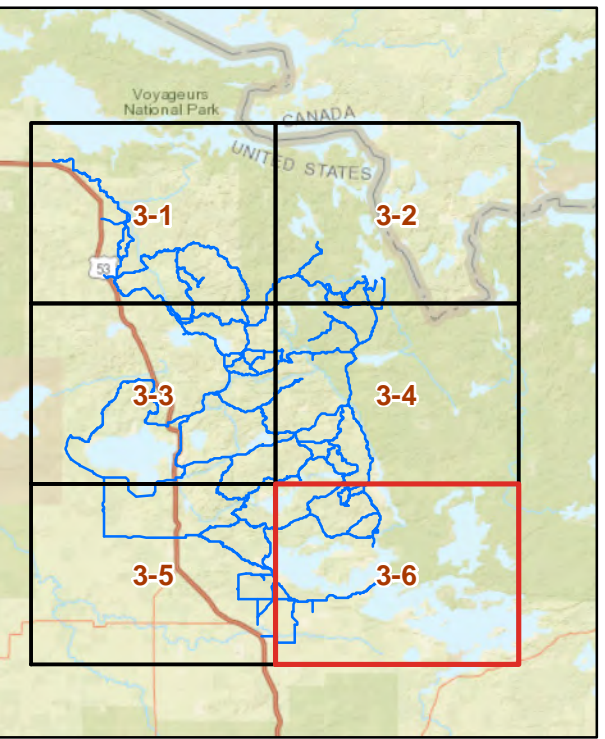

0 2 4 Miles

This map is neither a legally recorded map nor a survey map and is not intended to be used as one. This map is a compilation of records, information, and data gathered from various sources listed on this map and is to be used for reference purposes only. SEH does not warrant that the Geographic Information System (GIS) Data used to prepare this map are error free, and SEH does not represent that the GIS Data can be used for navigational, tracking, or any other purpose requiring exacting measurement of distance or direction or precision in the depiction of geographic features. The user of this map acknowledges that SEH shall not be liable for any damages which arise out of the user's access or use of data provided.



3535 VADNAIS CENTER DR.
ST. PAUL, MN 55110
PHONE: (651) 490-2000
FAX: (651) 490-2150
WATTS: 800-325-2055
www.sehinc.com

Project: VCATV 154884
Print Date: 7/28/2020

Map by: brolser
Projection: NAD83 UTM15N
Source: MnDNR, SEHinc, Voyageur Country
Background: USGS 100k Topographic Map

Voyageur Country ATV System

St. Louis County, Minnesota

**USGS 100k
Topographic Map**

**Figure
3-6**