

Path: X:\UZ\VCATV\154884\5-final-dsgm\51-drawings\90-GIS\EA_Fig_Set\fig02-6a_FireTower.mxd

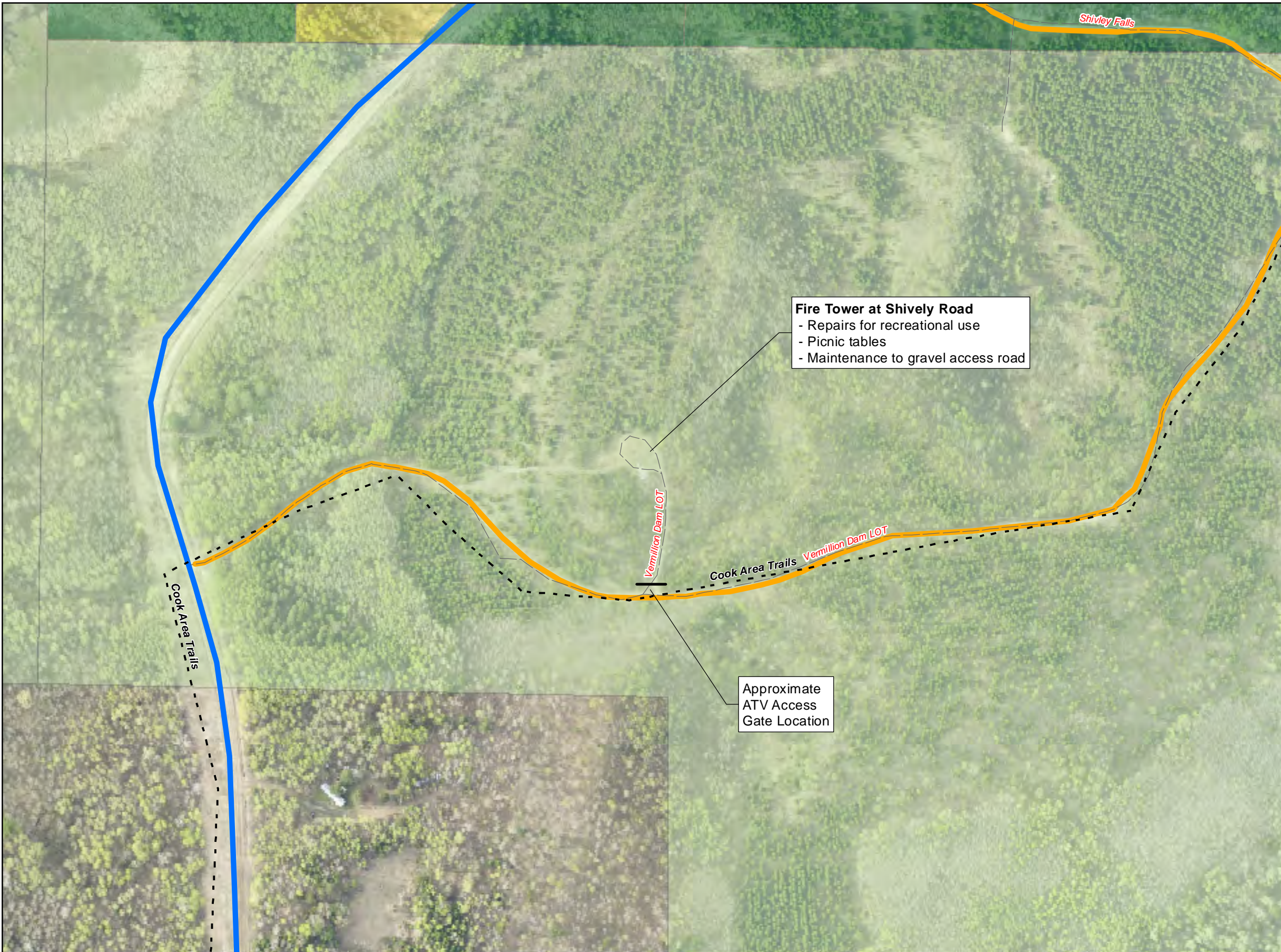

- Legend**
- Proposed Project**
- Existing Route - Open to ATV Use
 - Existing Route - Proposed New ATV Use (Improvements Needed)
 - Existing Snowmobile Trail
- Roads / Trails**
- State Forest Roads
- Administrative Boundaries**
- State Forest Statutory Boundaries
 - National Forest Boundaries
- Parcel Ownership (St. Louis Co.)**
- County Fee
 - Tax Forfeit
 - State

Fire Tower at Shively Road
 - Repairs for recreational use
 - Picnic tables
 - Maintenance to gravel access road

Approximate
 ATV Access
 Gate Location

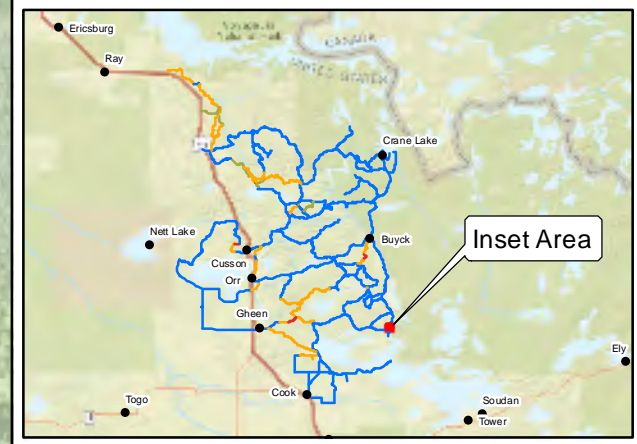

This map is neither a legally recorded map nor a survey map and is not intended to be used as one. This map is a compilation of records, information, and data gathered from various sources listed on this map and is to be used for reference purposes only. SEH does not warrant that the Geographic Information System (GIS) Data used to prepare this map are error free, and SEH does not represent that the GIS Data can be used for navigational, tracking, or any other purpose requiring exacting measurement of distance or direction or precision in the depiction of geographic features. The user of this map acknowledges that SEH shall not be liable for any damages which arise out of the user's access or use of data provided.



3535 VADNAIS CENTER DR.
 ST. PAUL, MN 55110
 PHONE: (651) 490-2000
 FAX: (651) 490-2150
 WATTS: 800-325-2055
 www.sehinc.com

Project: VCATV 154884
 Print Date: 7/28/2020

Map by: btolcser
 Projection: NAD83 UTM15N
 Source: MnDNR, SEHinc, Voyageur Country
 Background: St. Louis County, 2019

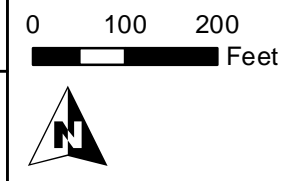

Voyageur Country ATV System

St. Louis County, Minnesota