

List of Figures



Figure 1	Project Location	134
Figure 2	USGS 7.5 Minute Map	135
Figure 3	Site Layout.....	136
Figure 4	Railway Layout.....	137
Figure 5	Rail Routes.....	138
Figure 6	Surface Drainage	139
Figure 7	Minnesota County Well Index	140
Figure 8	Water Treatment Plant Discharge Route	141
Figure 9	Depth to Water.....	142
Figure 10	Contamination and Hazardous Waste	143
Figure 11	Zoning and Land Use.....	144
Figure 12	Surficial Geology.....	145
Figure 13	Bedrock Geology	146
Figure 14	Topographic Relief In Project Area.....	147
Figure 15	Soils.....	148
Figure 16	USGS Hydrologic Level 10 and 12 Watersheds.....	149
Figure 17	Surface Waters In HUC 12 Tamarack River AND MUD Lake Watersheds.....	150
Figure 18	Surface Waters.....	151
Figure 19	Floodplains.....	152
Figure 20	Wetlands	153
Figure 21	Cultural Resources	154
Figure 22	Sensitive Ecological Resources.....	155
Figure 23	Site Layout and Wetland Delineation.....	156
Figure 24	EPA Class 1 Designated Areas.....	157



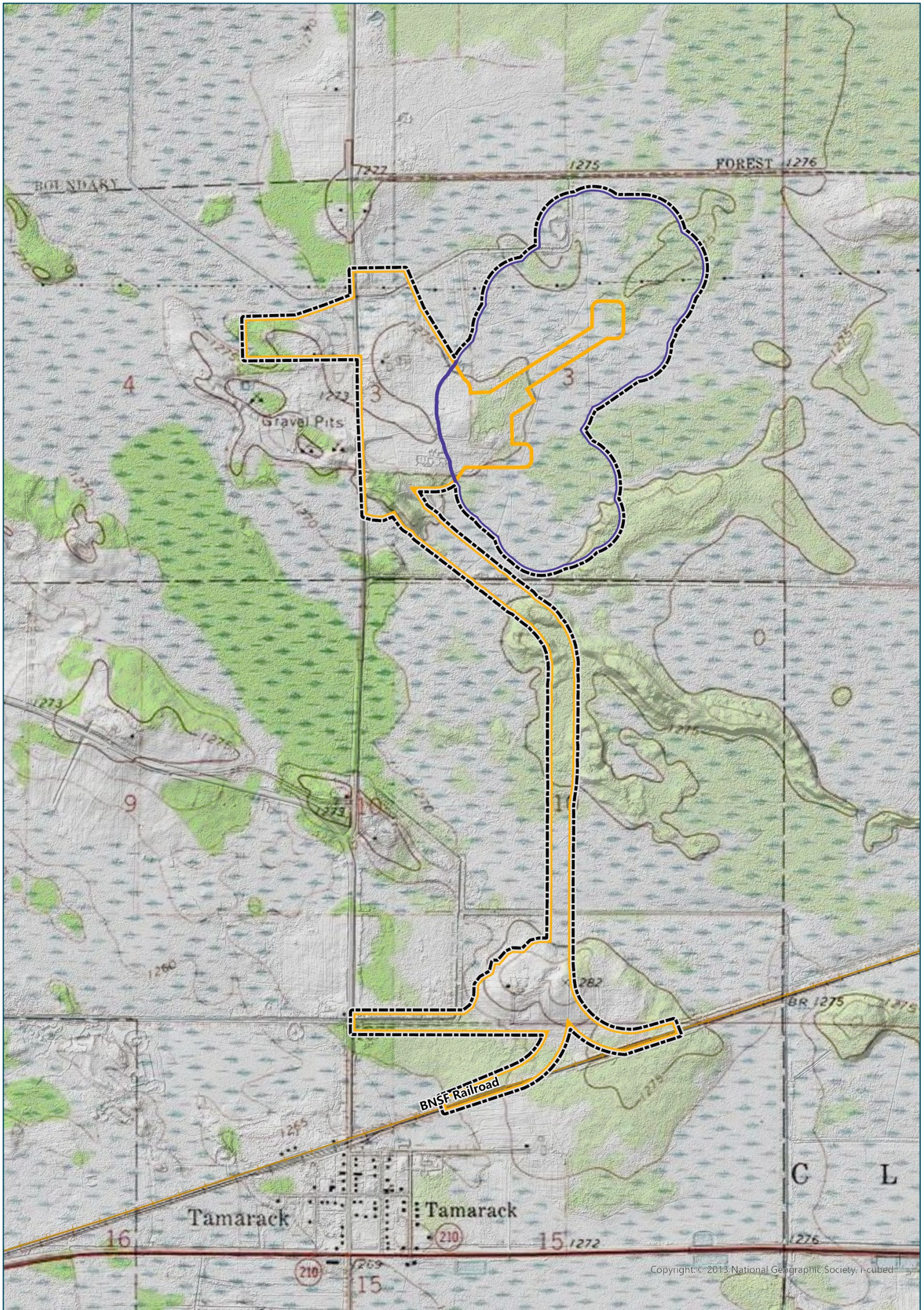

Figure 1 Project Location



Figure 2 USGS 7.5 Minute Map



 N
 0 1,073 Feet

-  Project Area
-  Surface Boundary
-  Underground Boundary
-  Railway

**USGS TOPOGRAPHIC MAP
 (7.5 MINUTE QUADRANGLE)**
 Tamarack Mining Project

Figure 3 Site Layout

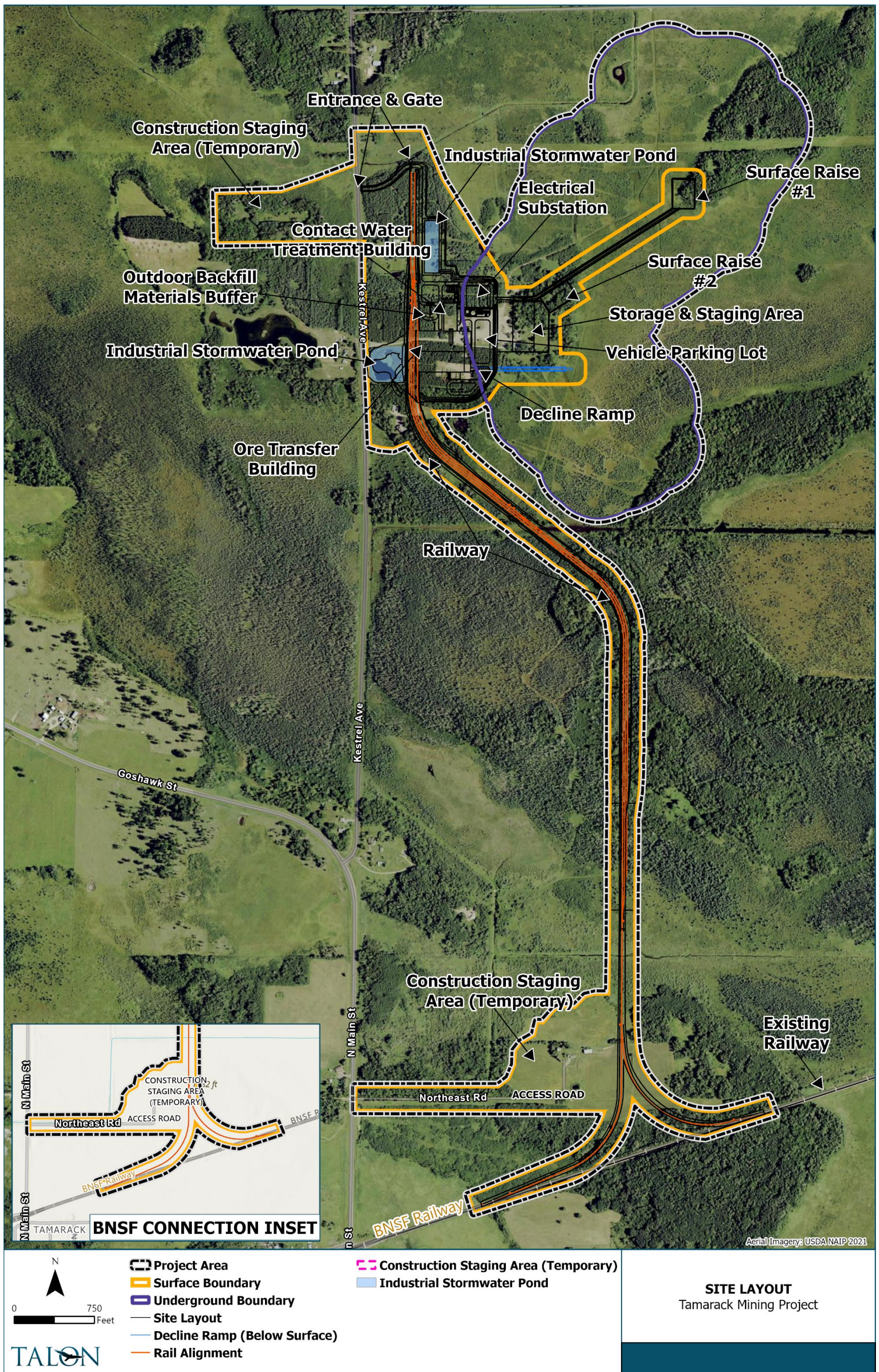
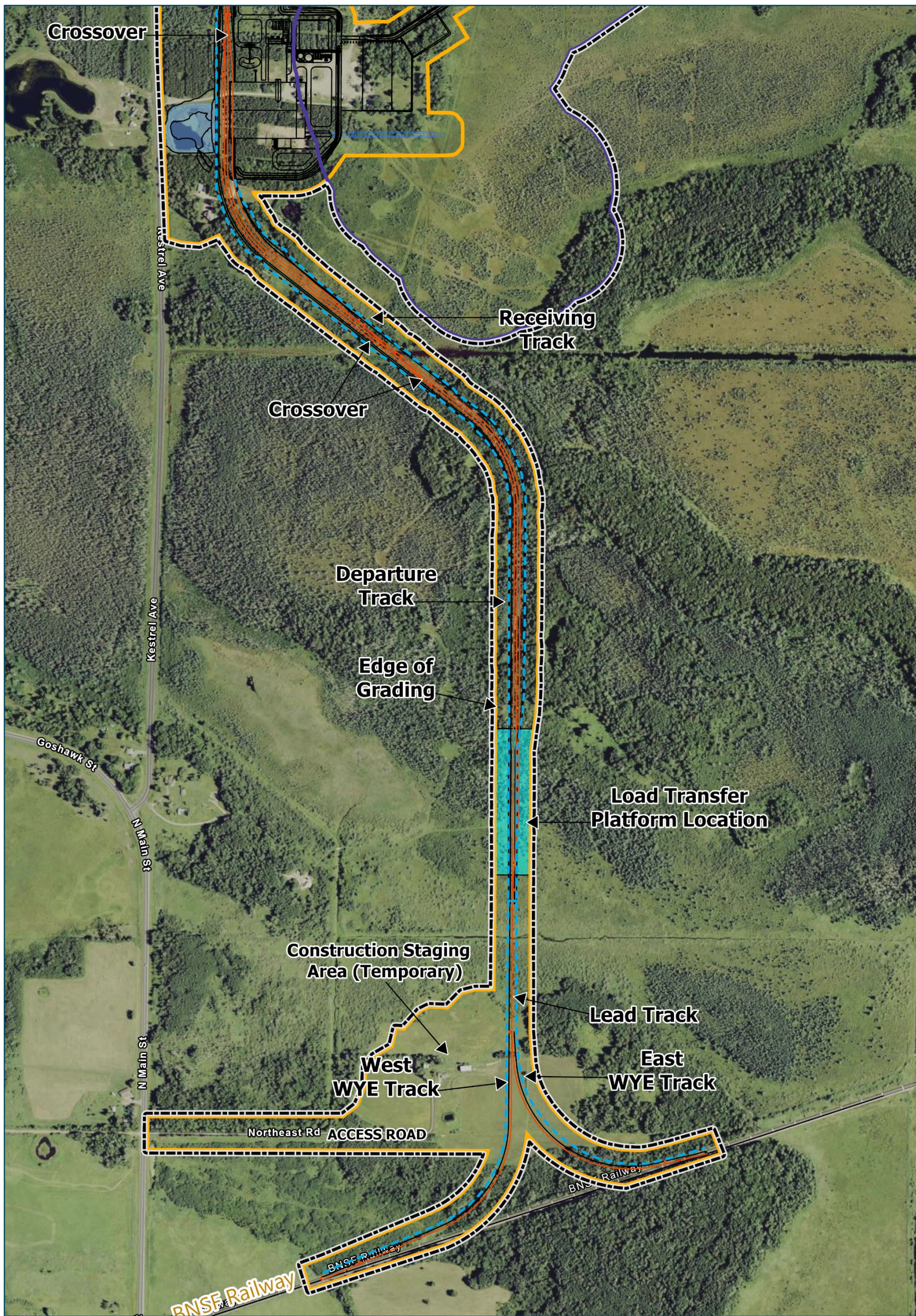
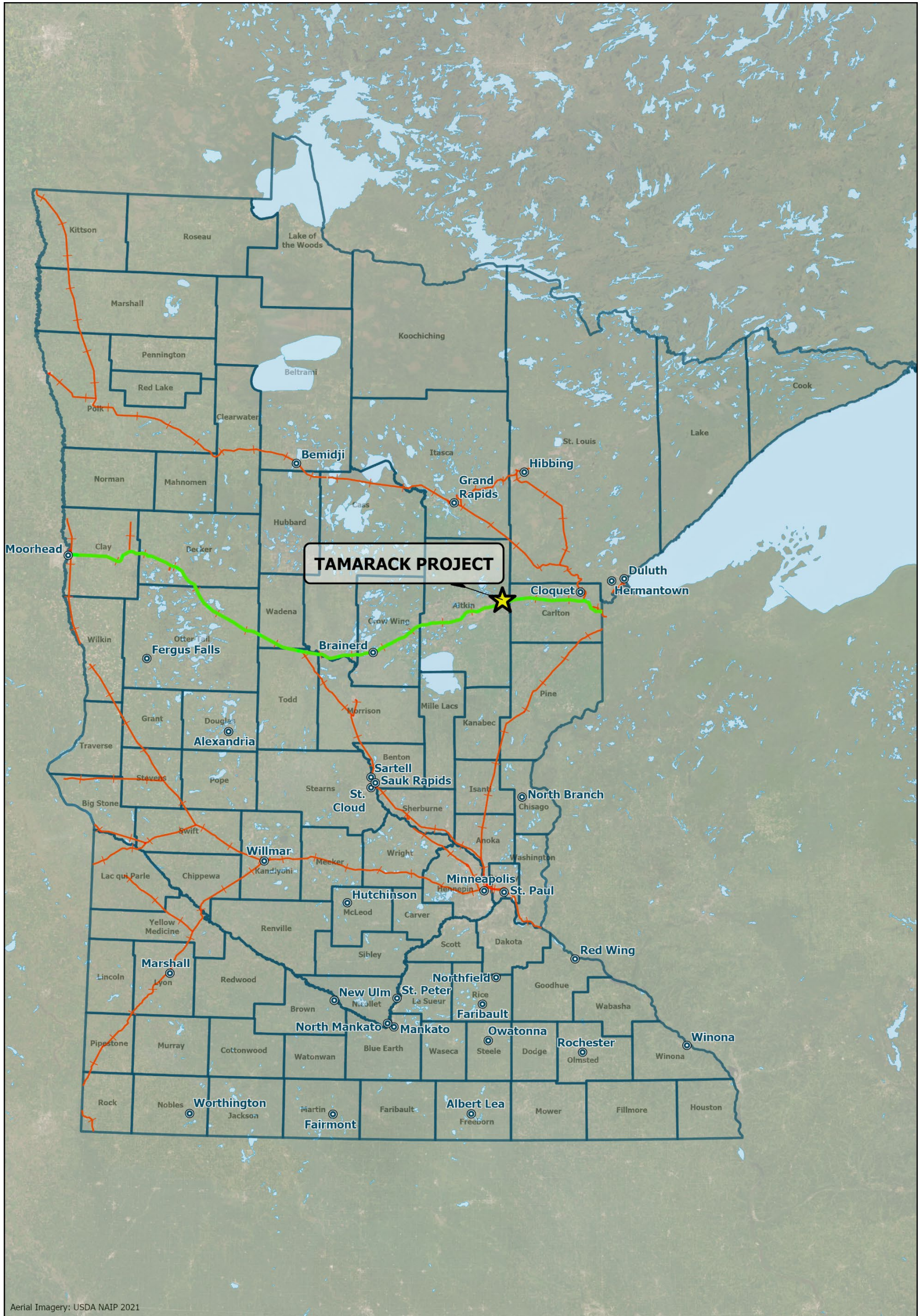

Figure 4 Railway Layout



 	Project Area Surface Boundary Underground Boundary Site Layout Rail Alignment	Industrial Stormwater Pond Decline Ramp (Below Surface) Edge of Grading	<p>RAILWAY LAYOUT Tamarack Mining Project</p>
	Load Transfer Platform Location		

Figure 5 Rail Routes



Aerial Imagery: USDA NAIP 2021

 N
 0 40 Miles

-  Tamarack Project
-  Minnesota County Boundaries
-  Initial Carrier Likely Rail Route
-  BNSF Rail Network
-  Major Minnesota Cities

RAIL ROUTES
Tamarack Mining Project

Figure 6 Surface Drainage

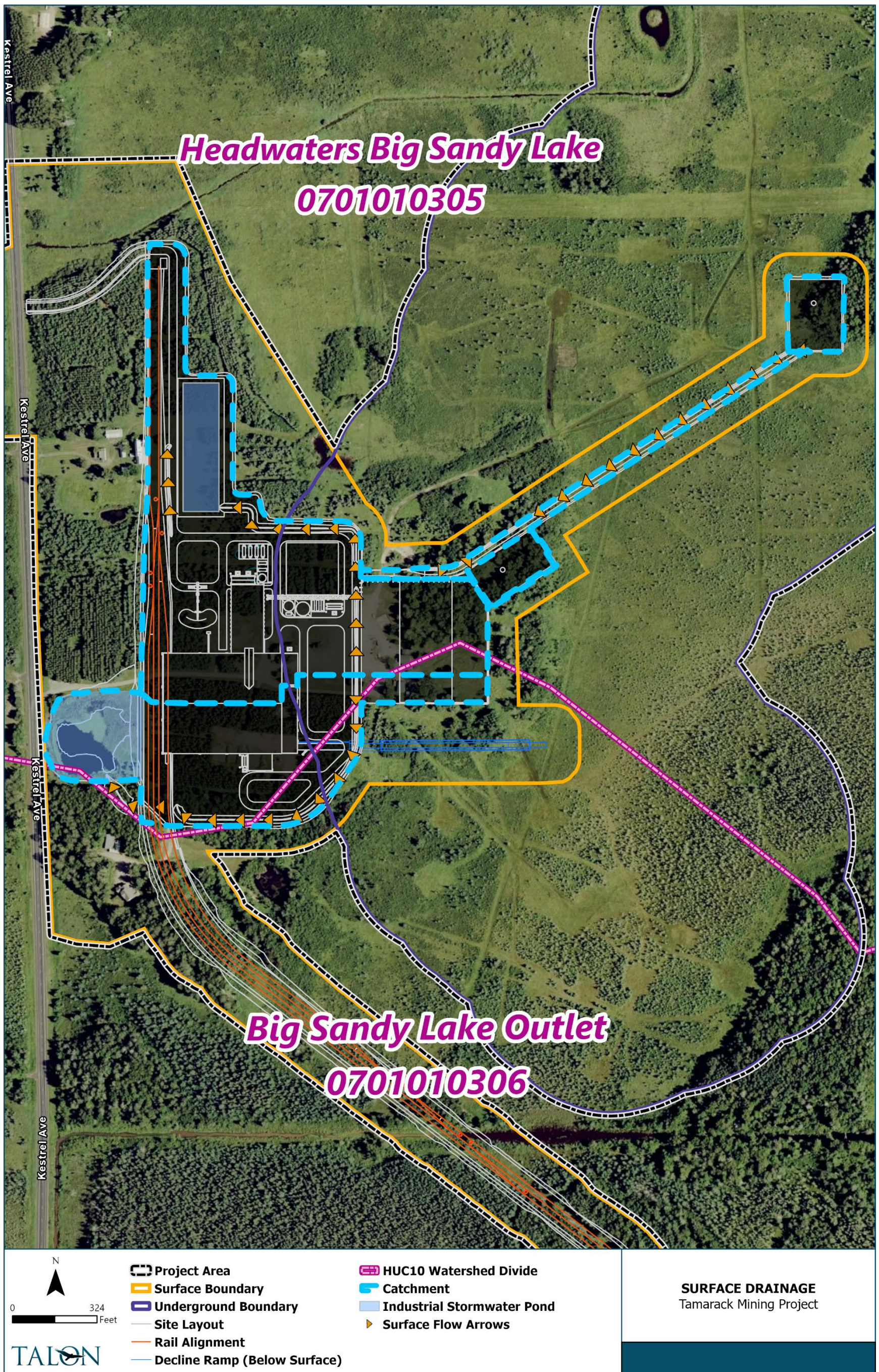

Figure 8 Water Treatment Plant Discharge Route

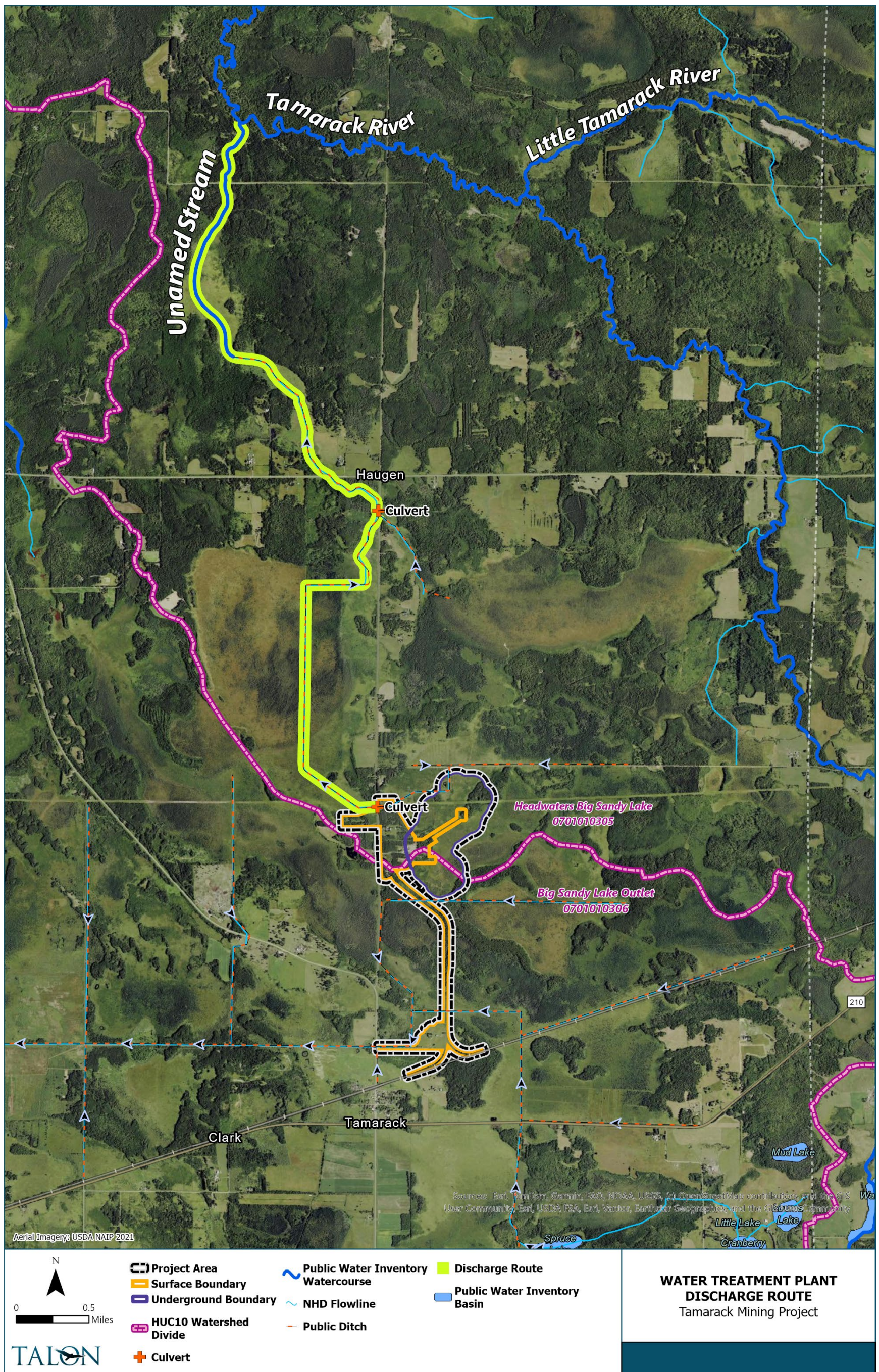

Figure 9 Depth to Water

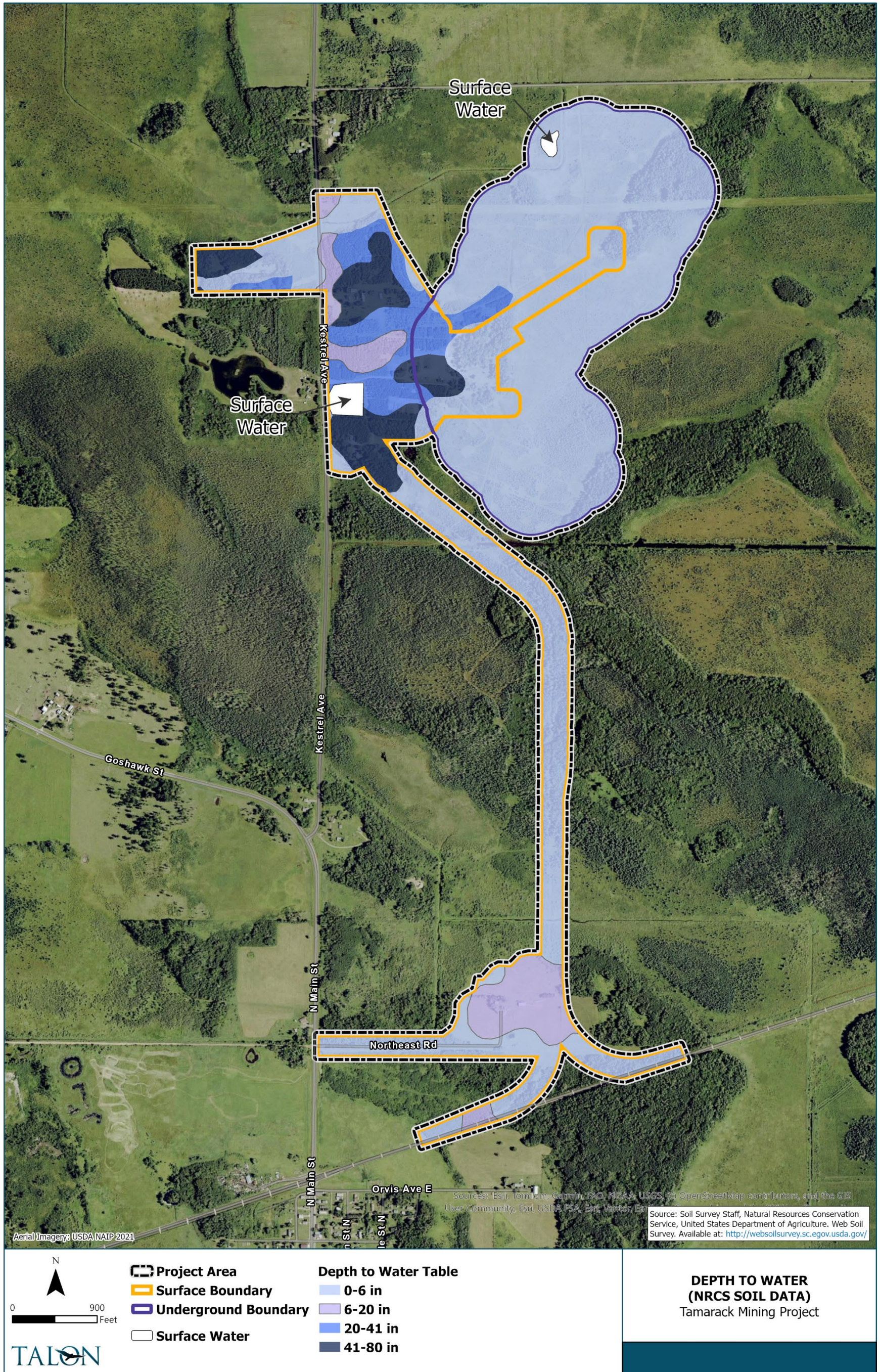
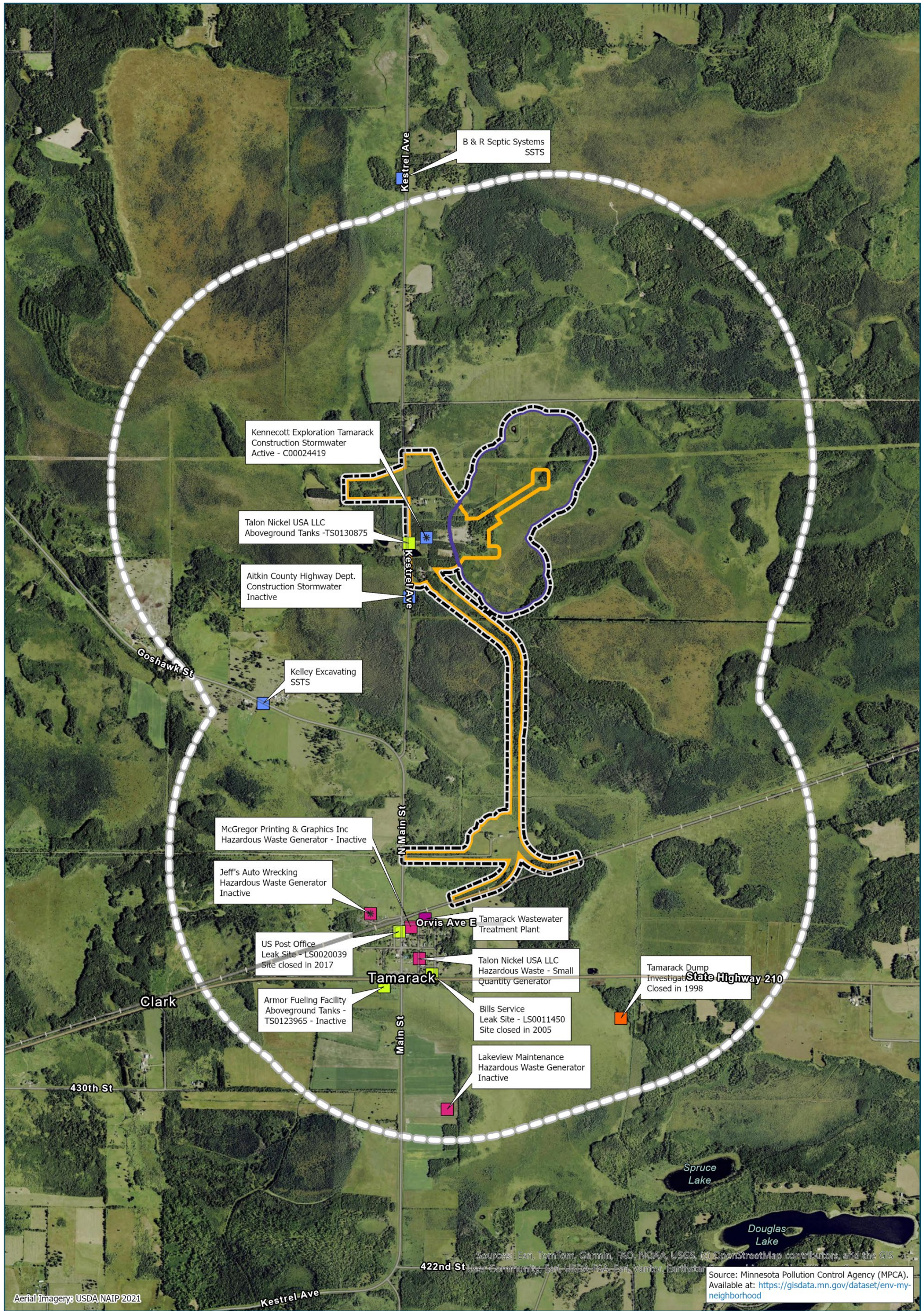

Figure 10 Contamination and Hazardous Waste



Aerial Imagery: USDA NAIP 2021

Sources: Esri, TomTom, Garmin, FAO, NOAA, USGS, © OpenStreetMap contributors, and the GIS User Community, Esri, USDA, EPA, Esri, Yahoo!, Earthstar

Source: Minnesota Pollution Control Agency (MPCA). Available at: <https://gisdata.mn.gov/dataset/env-my-neighborhood>

 	Project Area	Hazardous Waste; Hazardous Waste, Small Quantity
	Surface Boundary	Investigation and Cleanup
	Underground Boundary	Tanks and Leaks
	Project Area 1 mile Buffer	Water Quality
		Wastewater, Municipal NPDES/SDS Permit
	* Indicates approximate location	

CONTAMINATION AND HAZARDOUS WASTE
Tamarack Mining Project

Figure 11 Zoning and Land Use

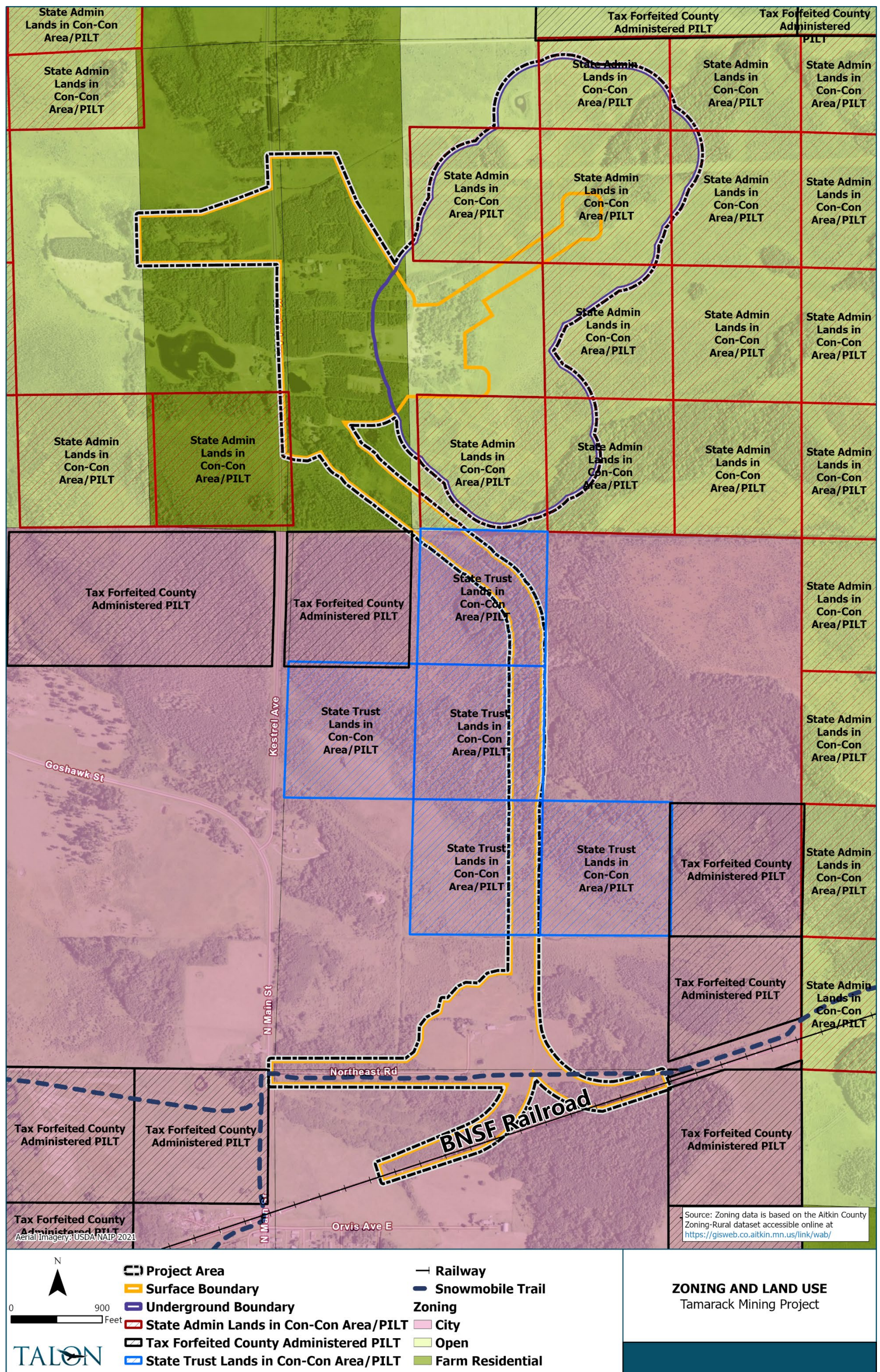
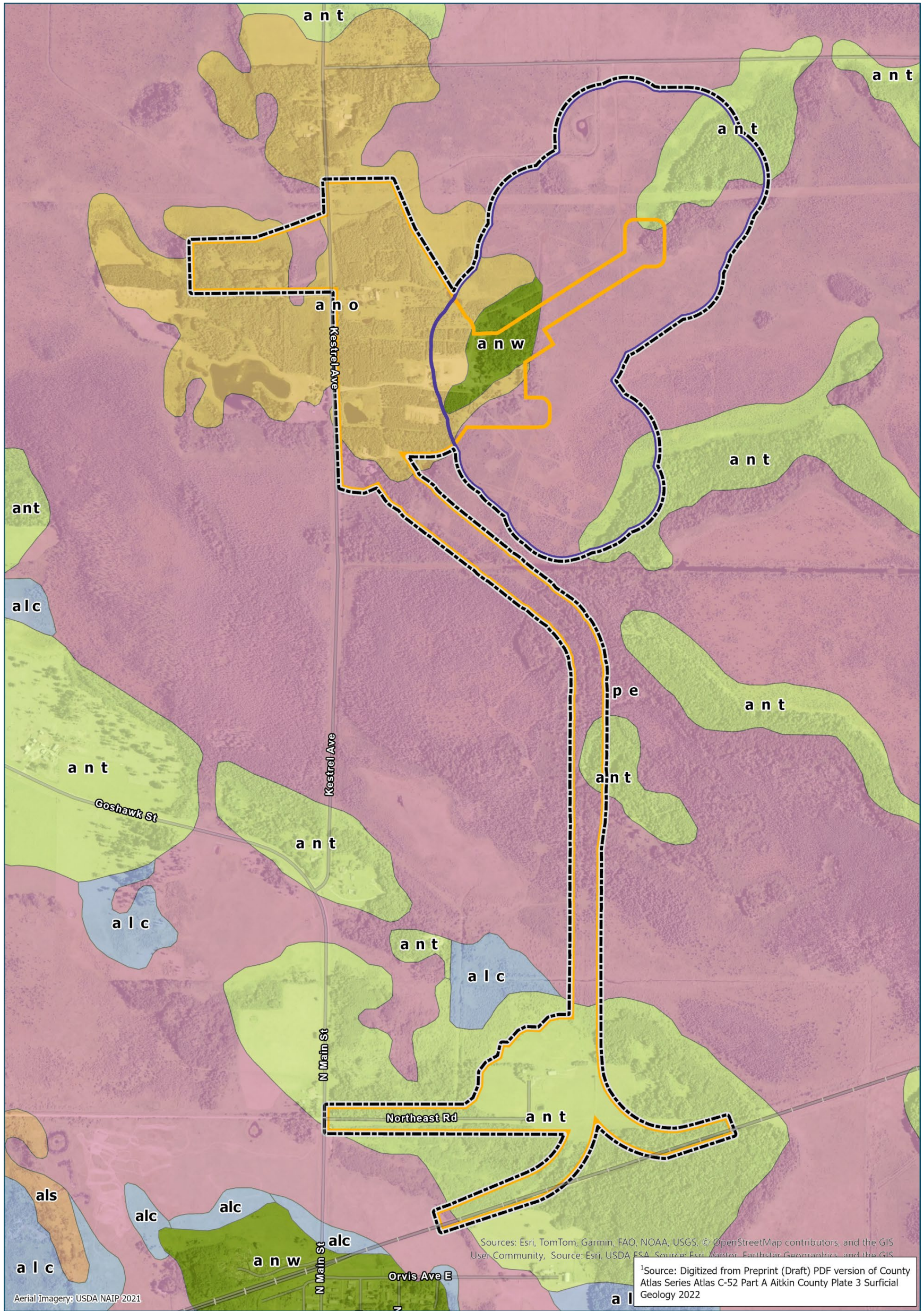

Figure 12 Surficial Geology



Aerial Imagery: USDA NAIP 2021

Sources: Esri, TomTom, Garmin, FAO, NOAA, USGS, © OpenStreetMap contributors, and the GIS User Community, Source: Esri, USDA FSA, Source: Esri, Mapbox, Earthstar Geographics, and the GIS

¹Source: Digitized from Preprint (Draft) PDF version of County Atlas Series Atlas C-52 Part A Aitkin County Plate 3 Surficial Geology 2022

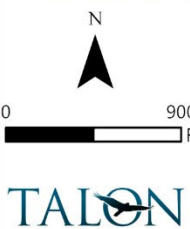

- Project Area
- Surface Boundary
- Underground Boundary
- Surficial Geology¹**
- pe - Peat and other organic sediment

- als - Glacial Lakes Aitkin II and Upham II member, sand and silt near-shore or shallow-water deposits
- alc - Glacial Lakes Aitkin II and Upham II member, fine-grained silt and clay lake sediment
- ano - Nelson Lake Member, Outwash deposits
- ant - Nelson Lake Member, Till deposits
- anw - Nelson Lake Member, Wave-washed till deposits

SURFICIAL GEOLOGY
Tamarack Mining Project

Figure 13 Bedrock Geology

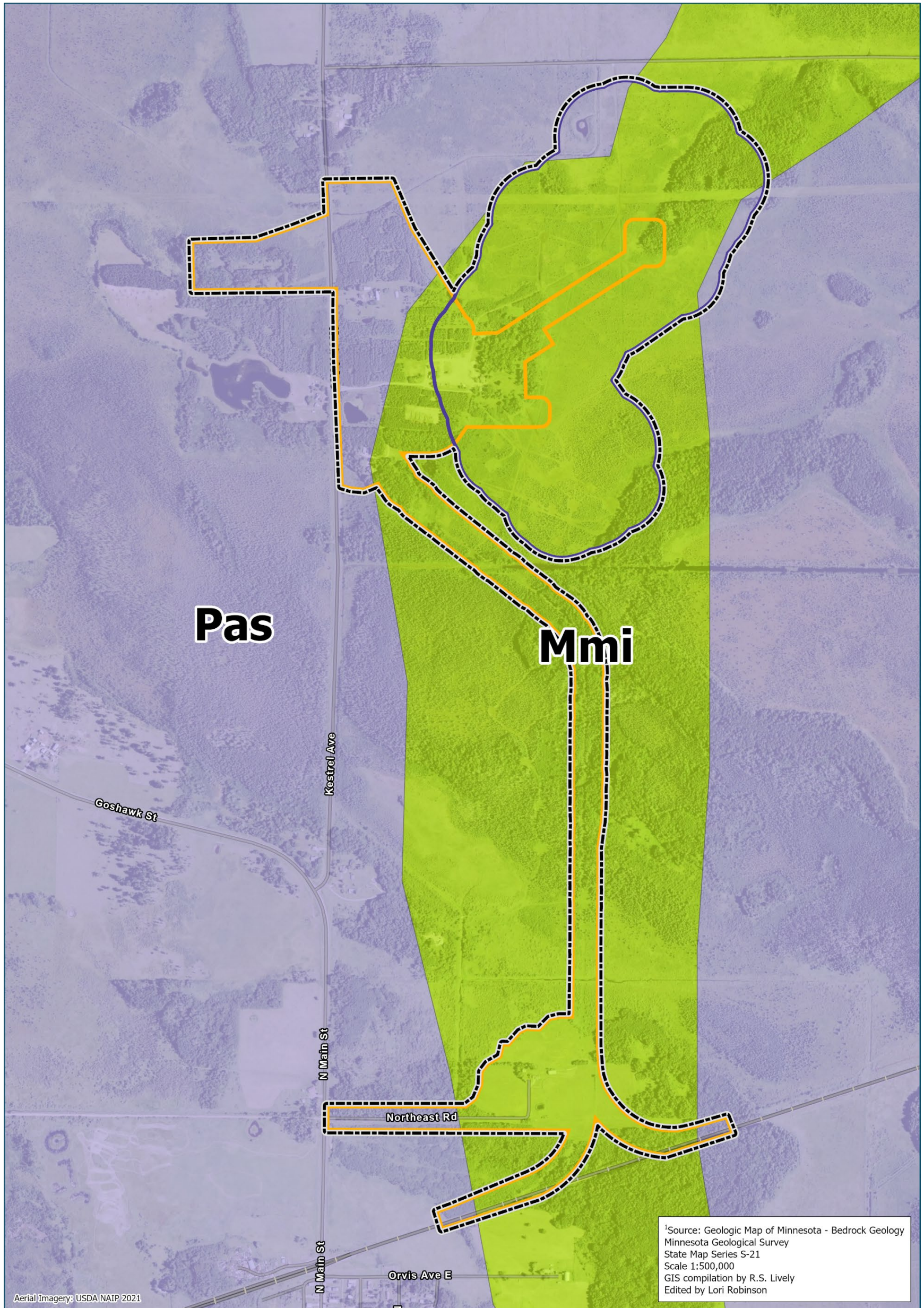



  	<p>Project Area</p> <p>Surface Boundary</p> <p>Underground Boundary</p>	<p>North Shore Volcanic Group -lower sequence, reversed and unknown polarity¹</p> <p>Mmi - Mafic intrusive stock; diabase, diorite, pyroxenite, gabbro</p>	<p>Animikie Group¹</p> <p>Pas - Virginia, Thompson, Rove Formations, mudstone and graywacke</p>	<p>BEDROCK GEOLOGY Tamarack Mining Project</p>
---	--	---	--	---

Figure 14 Topographic Relief In Project Area



¹Percent slope derived from Lidar Elevation, Central Lakes Region, Minnesota, 2012. MnDNR and Woolpert, Inc.

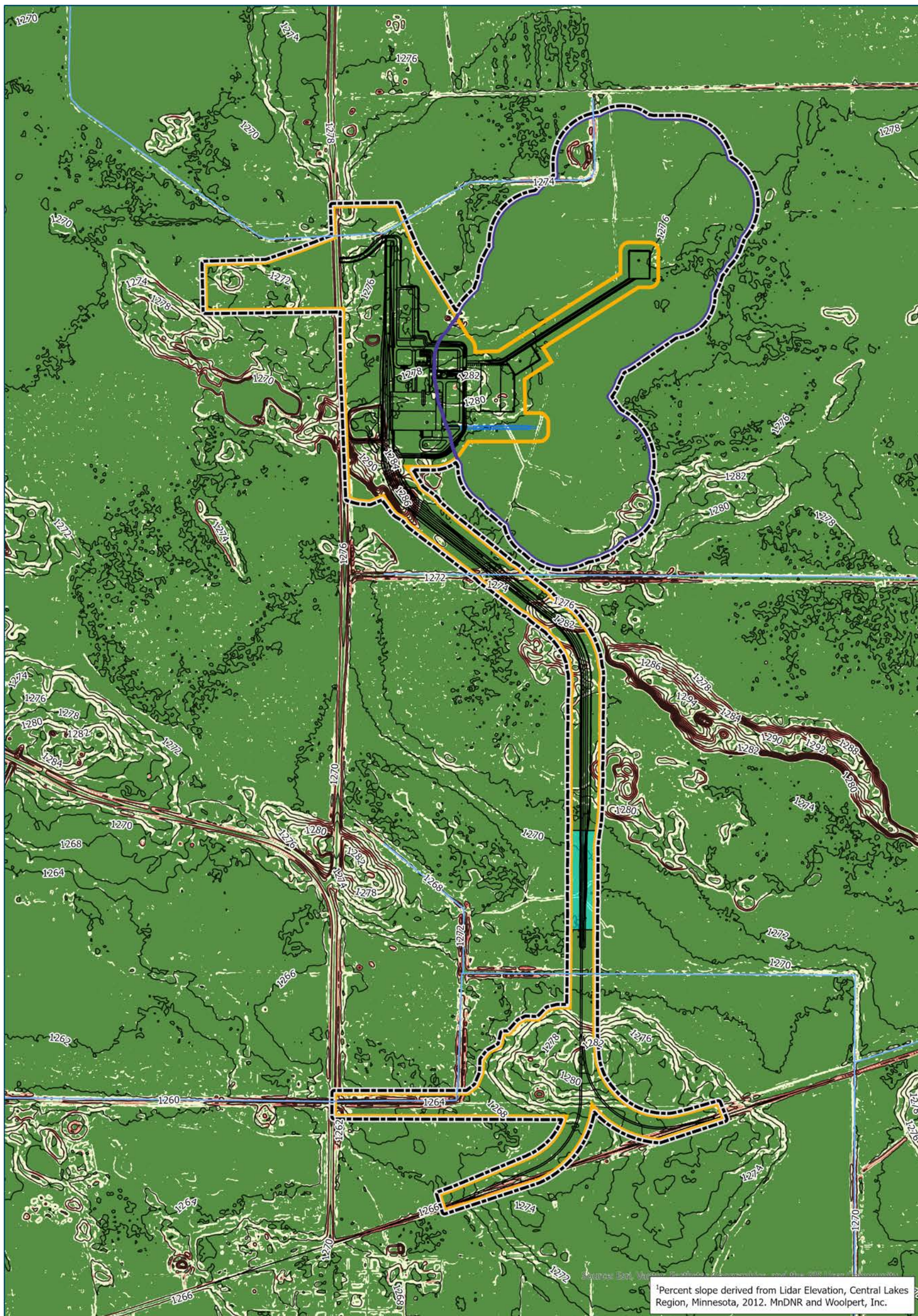
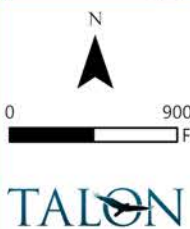

- Project Area
- Surface Boundary
- Underground Boundary
- Load Transfer Platform Location

- Contour 2-Foot Interval
- Site Layout
- NHD Flowline
- Decline Ramp (Below Surface)

- Slope Percent < 3%
- Slope Percent 3% - 9%
- Slope Percent > 9%

TOPOGRAPHIC RELIEF IN PROJECT AREA
Tamarack Mining Project

Figure 15 Soils

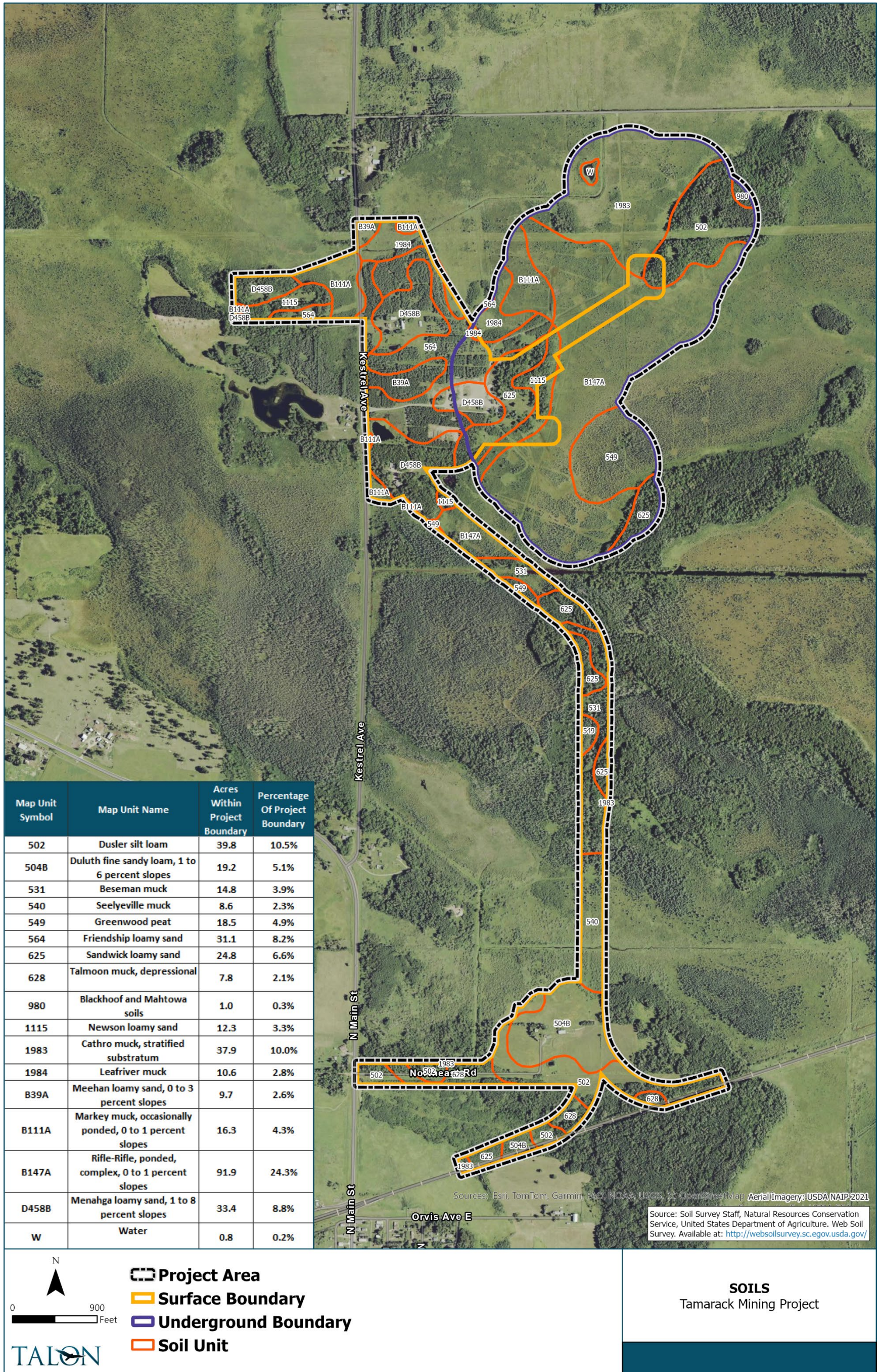
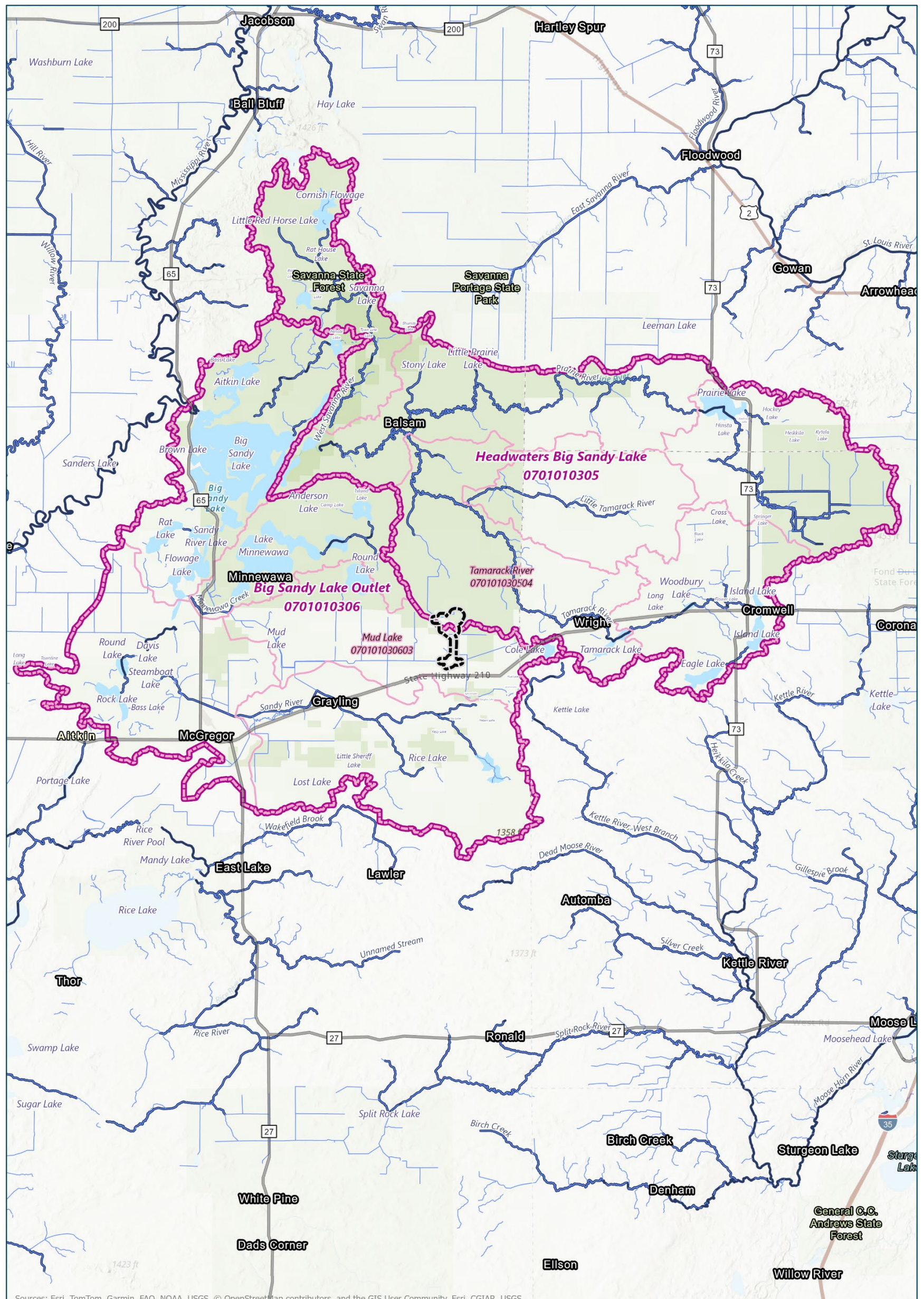

Figure 16 USGS Hydrologic Level 10 and 12 Watersheds



Sources: Esri, TomTom, Garmin, FAO, NOAA, USGS, © OpenStreetMap contributors, and the GIS User Community, Esri, CGIAR, USGS

Project Area (dashed black line)

HUC10 Watershed Divide (thick pink line)

HUC12 Watershed Divide (thin pink line)

NHD Flowline (blue line)

Public Water Course Delineations (wavy blue line)

U.S. GEOLOGICAL SURVEY
HYDROLOGIC LEVEL 10 AND 12
WATERSHEDS
 Tamarack Mining Project



Figure 17 Surface Waters In HUC 12 Tamarack River AND MUD Lake Watersheds

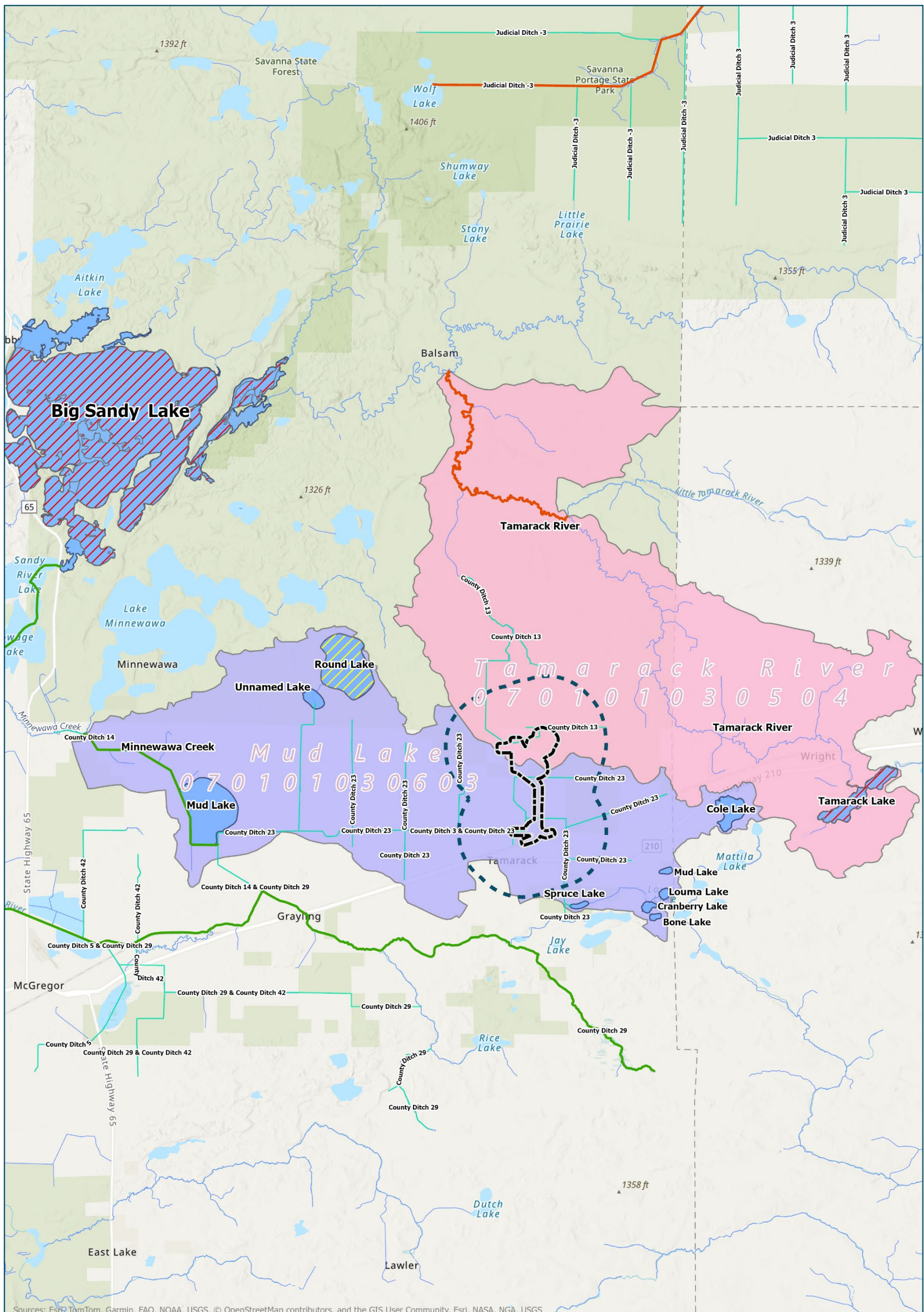

Sources: Esri, TomTom, Garmin, FAO, NOAA, USGS, © OpenStreetMap contributors, and the GIS User Community, Esri, NASA, NGA, USGS

 TALON	Project Area Project Area-1 Mile Buffer	Impaired Lakes Hg-F Hg-F; Nutrients Public Water Course NHD Flowline	HUC12 Watersheds Mud Lake Tamarack River Public Water Basin	
	Impaired Streams E.coli FishesBio; InvertBio Public Ditch			

**SURFACE WATERS IN HUC 12
 TAMARACK RIVER AND MUD LAKE
 WATERSHEDS**
 Tamarack Mining Project

Figure 18 Surface Waters

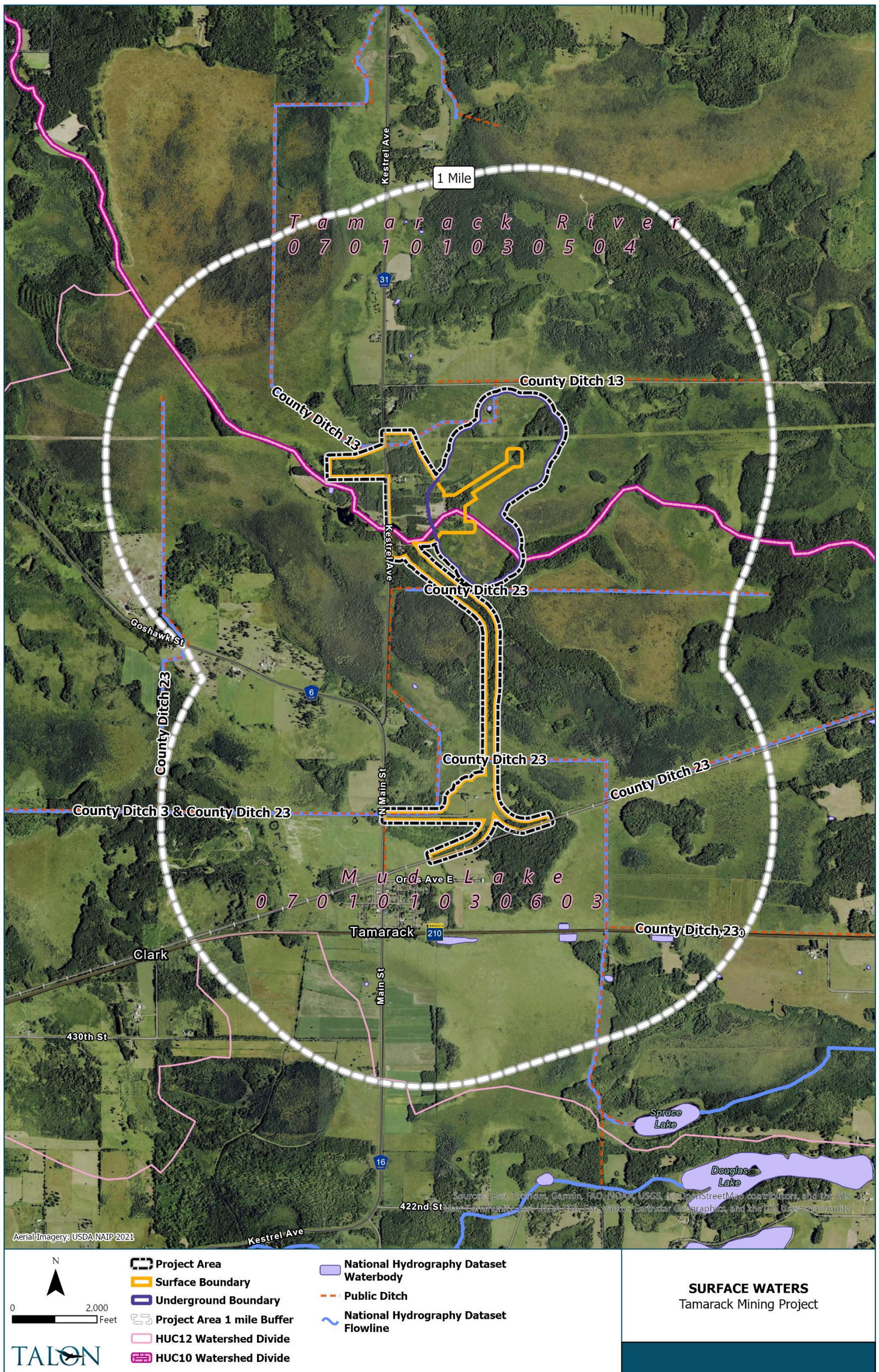

Figure 20 Wetlands

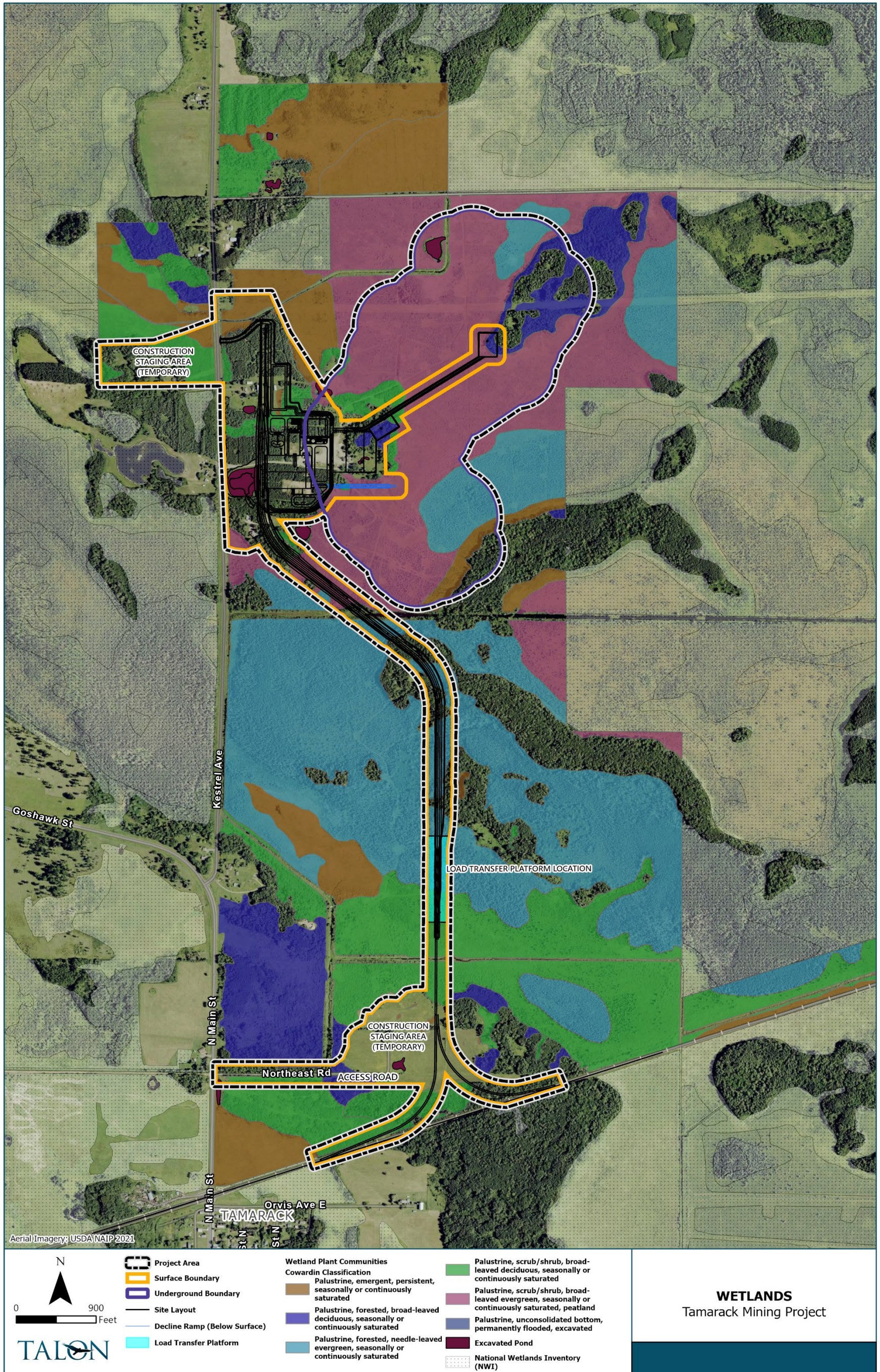

Figure 21 Cultural Resources

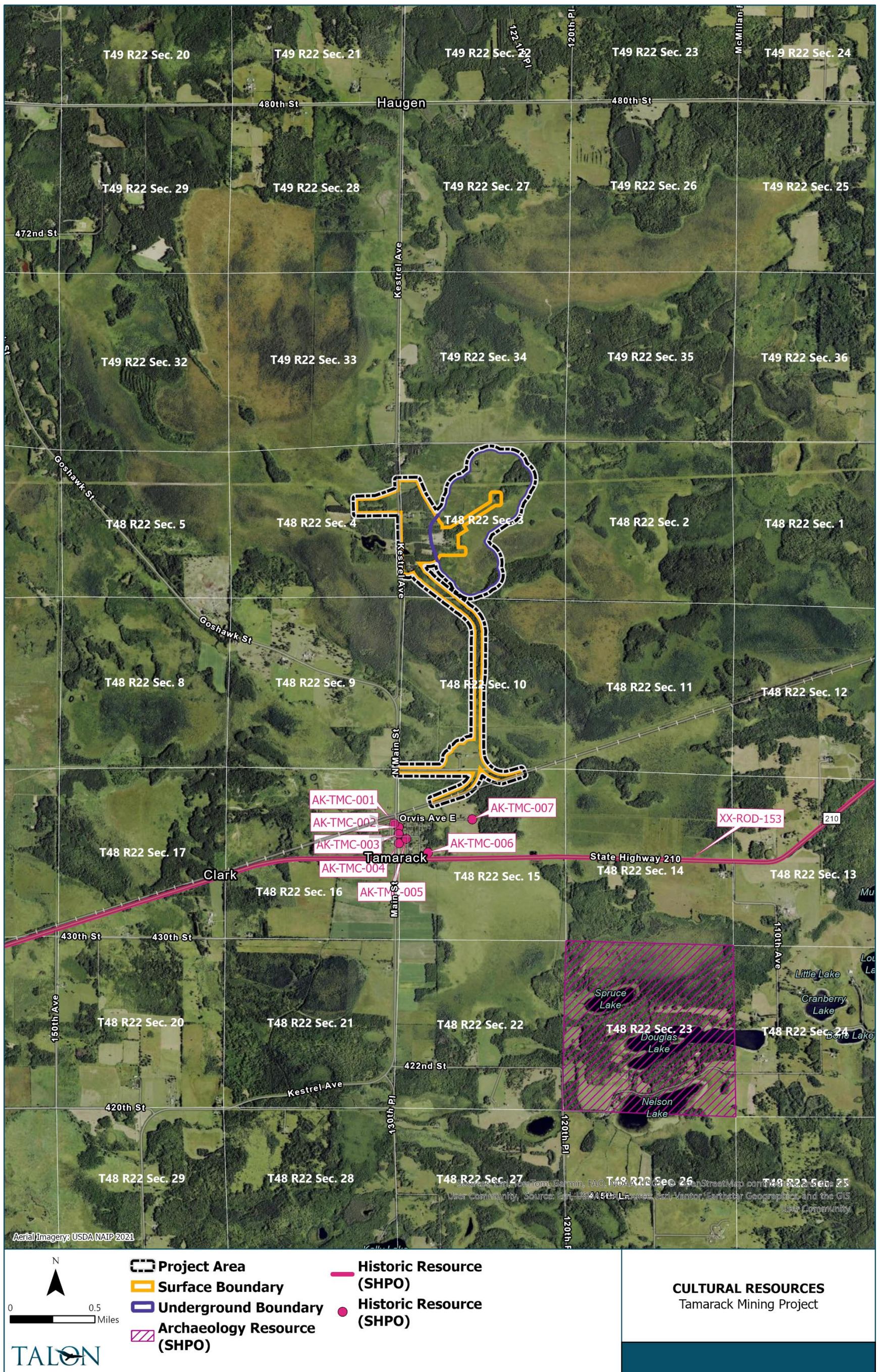

Figure 22 Sensitive Ecological Resources

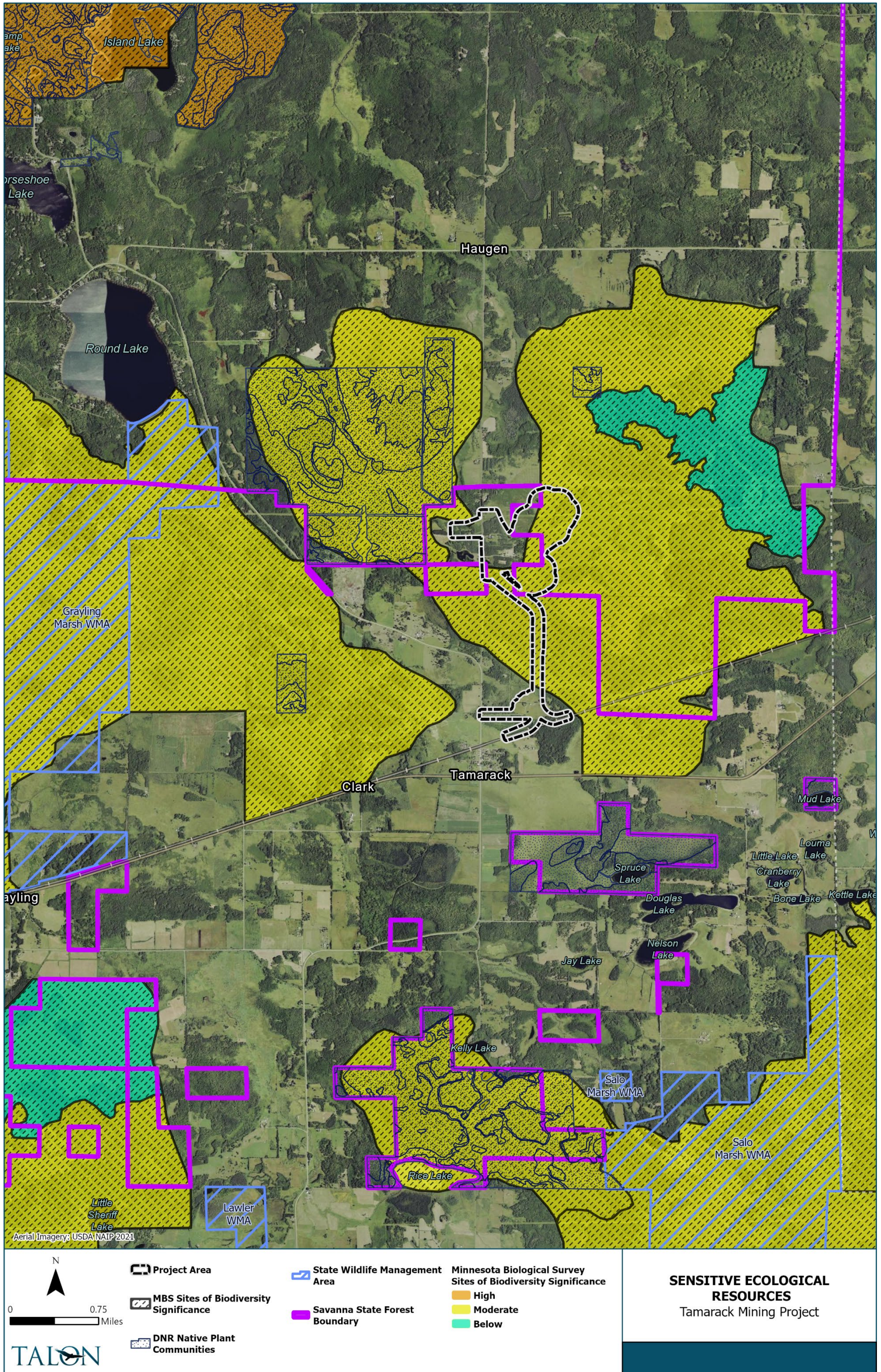

Figure 23 Site Layout and Wetland Delineation

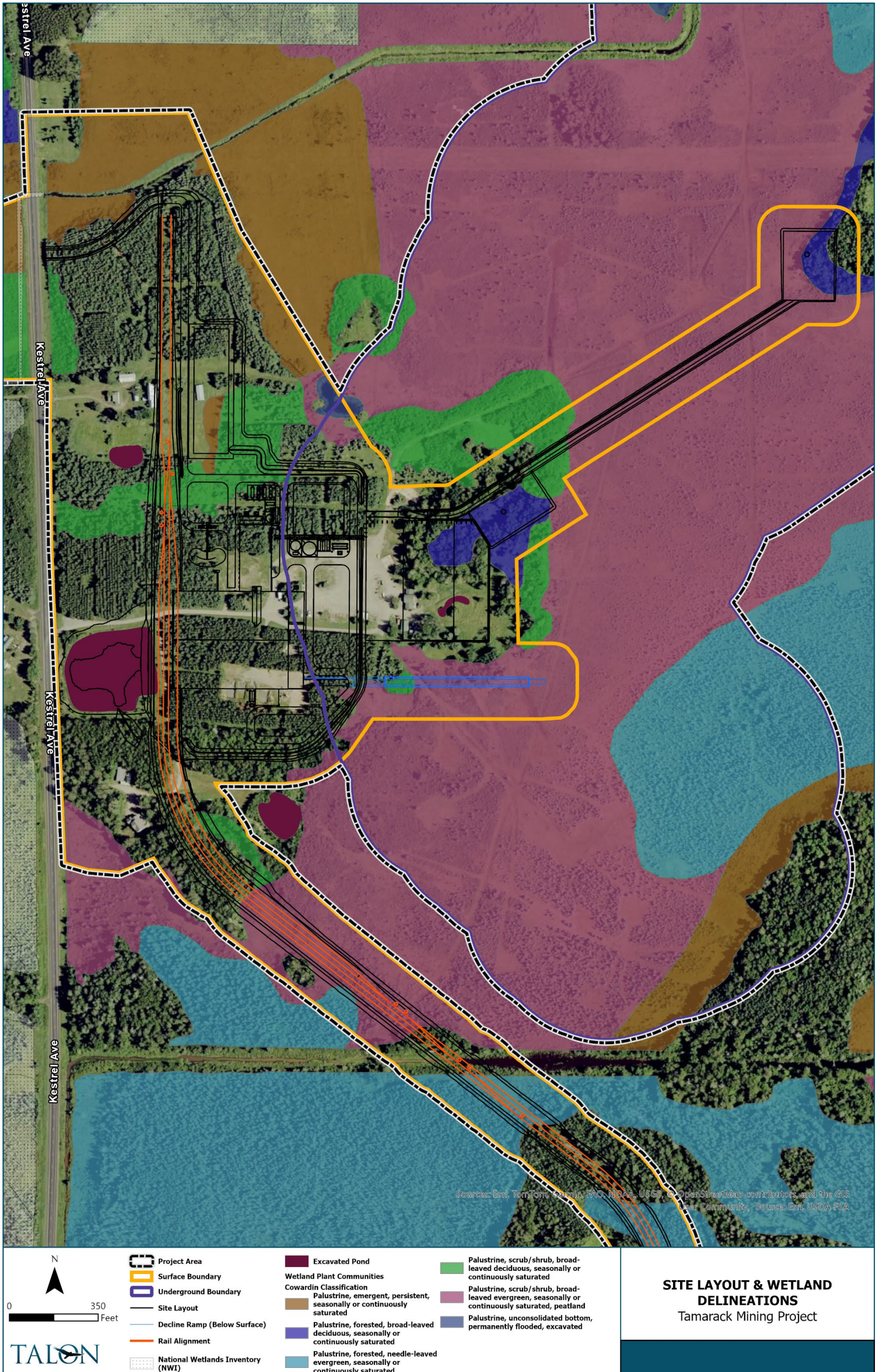
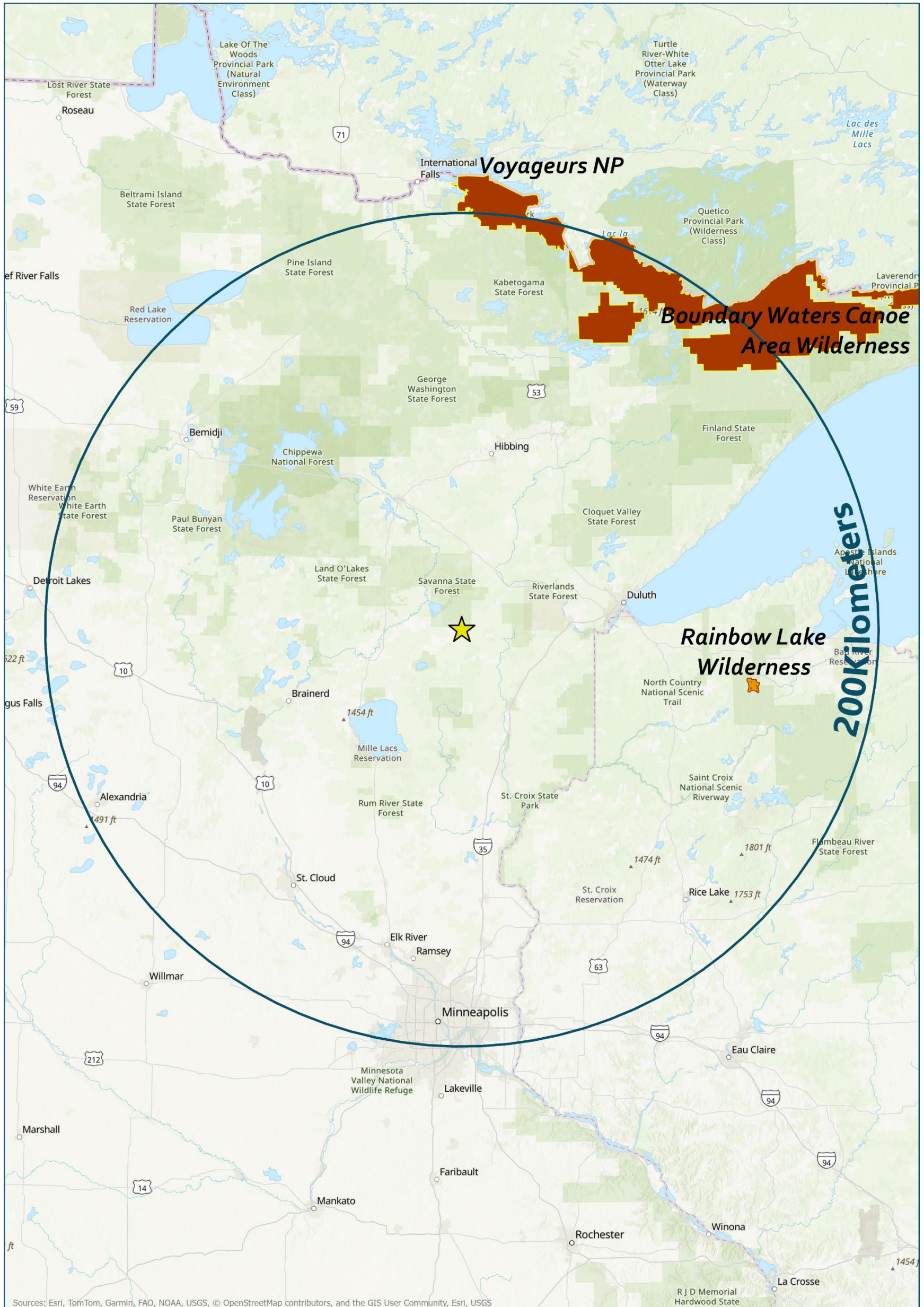





Figure 24 EPA Class 1 Designated Areas



Sources: Esri, TomTom, Garmin, FAO, NOAA, USGS, © OpenStreetMap contributors, and the GIS User Community, Esri, USGS







 **Tamarack Project Location**

 **Class 1 Radius (200km)**

Class 1 Area Type

 **Class 1: Mandatory Federal Area**

 **Class 1: NOT protected for visibility**

U.S. EPA
CLASS 1 DESIGNATED AREAS
 Tamarack Mining Project