

Path: X:\AE\EL\YMN163379\5-final-dsgn\51-drawings\90-GIS\EA\W_Fig17p07_NPCs_SigBioResources.mxd

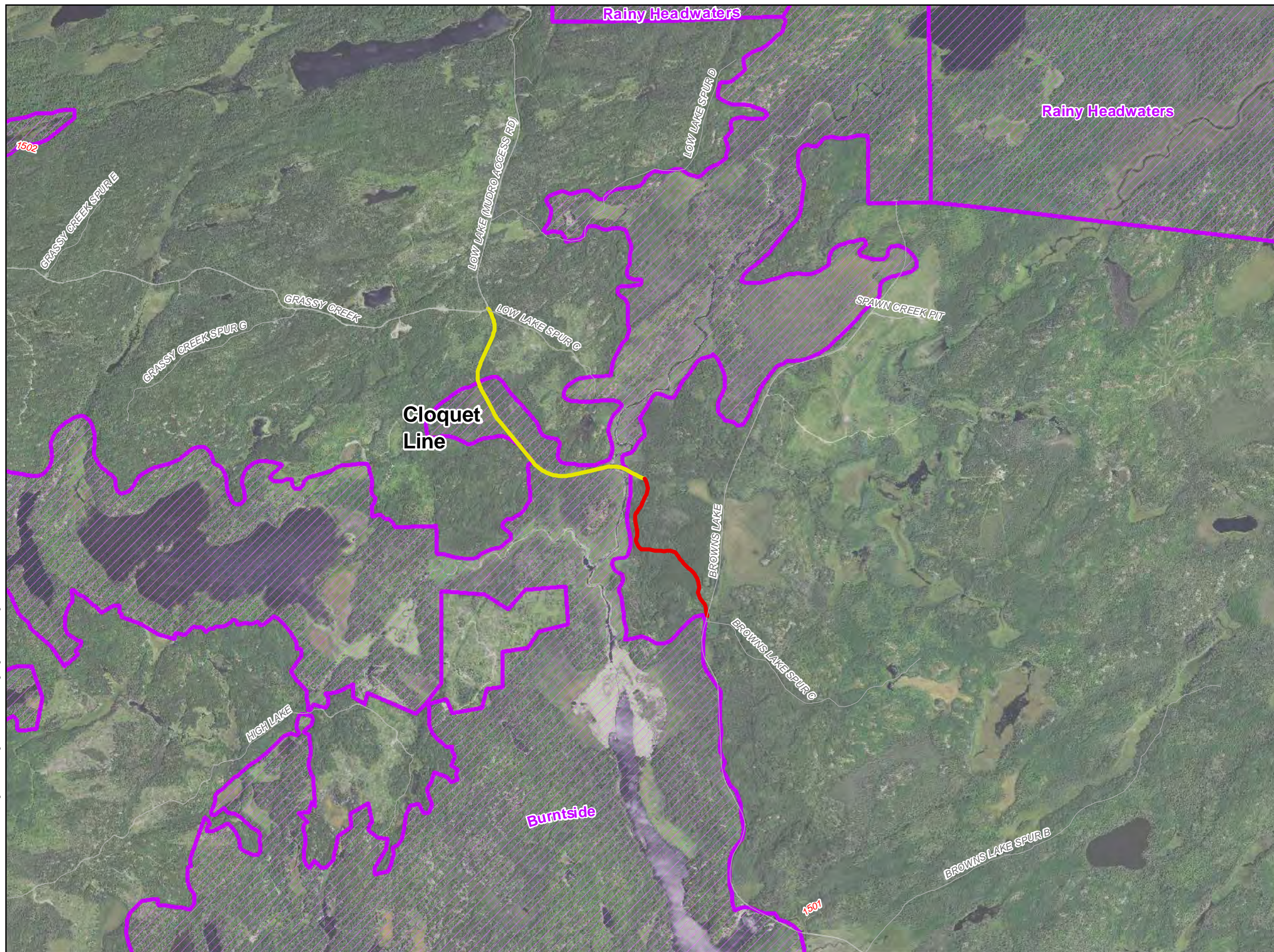

Legend

Proposed Project (Trail Categories)

- Existing Route - Proposed New ATV Use
- Proposed Route - New Construction for ATV Use

Roads/Trails

- National Forest Roads
- State Forest Roads

MBS Sites of Biodiversity Significance

- High

Note: Only NPC S-Ranks of S1-S3 and MBS Biodiversity Ratings Moderate and above are shown. Data are the latest available from MNDNR but do not cover the full Study Area.

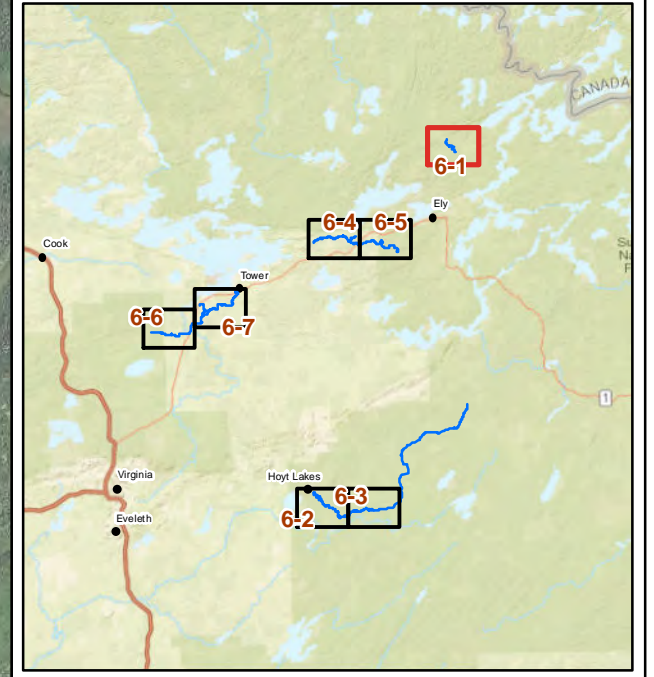
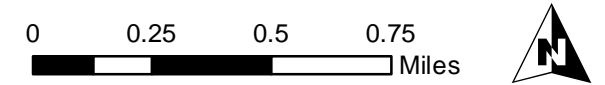

This map is neither a legally recorded map nor a survey map and is not intended to be used as one. This map is a compilation of records, information, and data gathered from various sources listed on this map and is to be used for reference purposes only. SEH does not warrant that the Geographic Information System (GIS) Data used to prepare this map are error free, and SEH does not represent that the GIS Data can be used for navigational, tracking, or any other purpose requiring exacting measurement of distance or direction or precision in the depiction of geographic features. The user of this map acknowledges that SEH shall not be liable for any damages which arise out of the user's access or use of data provided.



Project: ELYMN 163379
Print Date: 12/7/2022

Map by: btolcser
Projection: NAD83 UTM15N
Source: MnDNR, SEHinc, Prospector
Background: FSA 2021

Prospector ATV Trail - Phase 2

St. Louis County, Minnesota

MNDNR NPCs and Sites of Biodiversity Significance

Figure 7-1

Path: X:\AE\ELLYMN163379\5-fnal-dsgm\51-drawings\90-GISEAW_Fig7-2\NPCs_SigBioResources.mxd

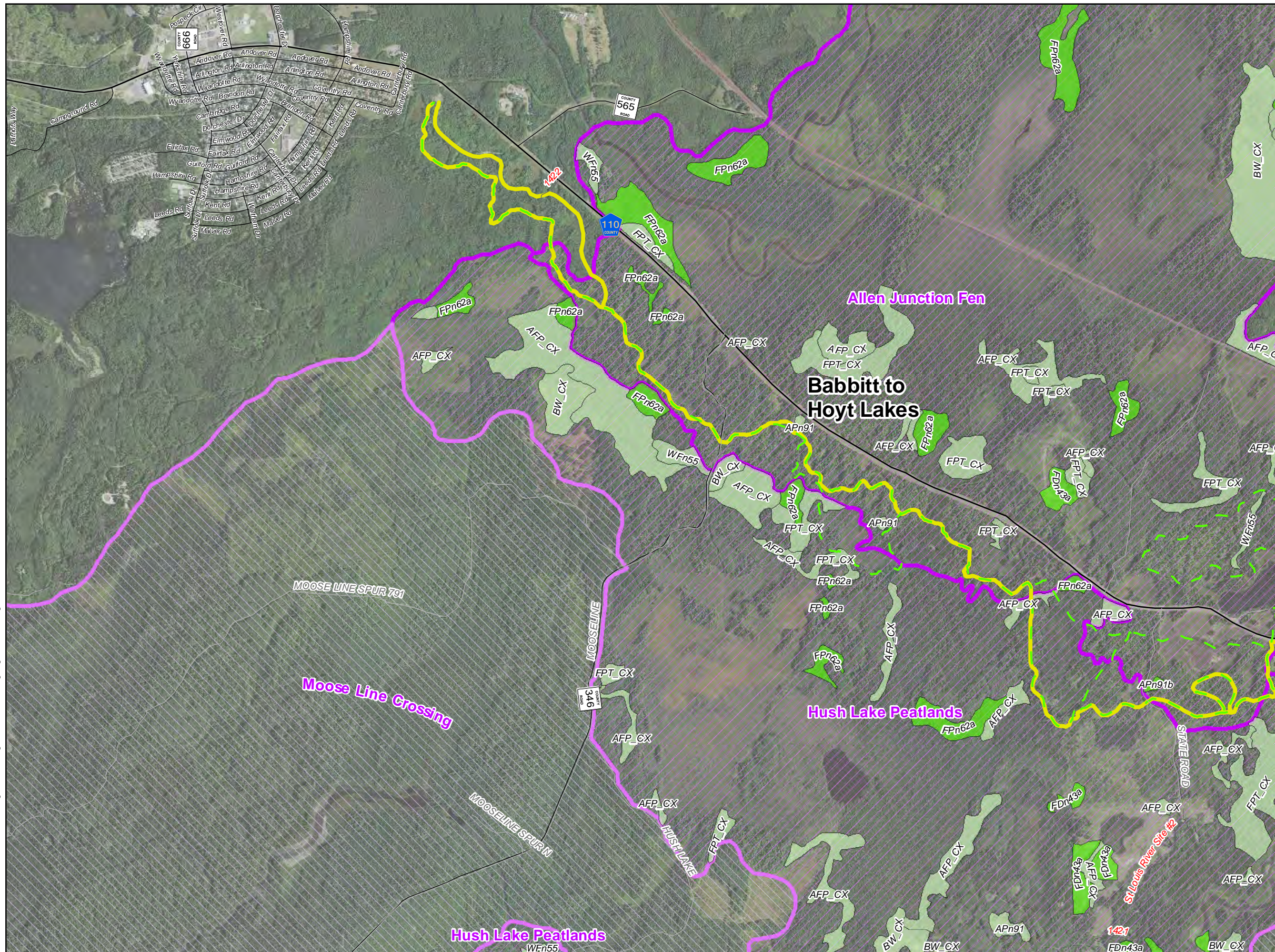

Legend

Proposed Project (Trail Categories)

- Existing Route - Proposed New ATV Use

Roads/Trails

- National Forest Roads
- State Forest Roads
- Bird Lake Ski Trails

MBS Sites of Biodiversity Significance

- High
- Moderate

NPC S-Rank Category

- S1-S3
- Possible S1-S3

Note: Only NPC S-Ranks of S1-S3 and MBS Biodiversity Ratings Moderate and above are shown. Data are the latest available from MNDNR but do not cover the full Study Area.

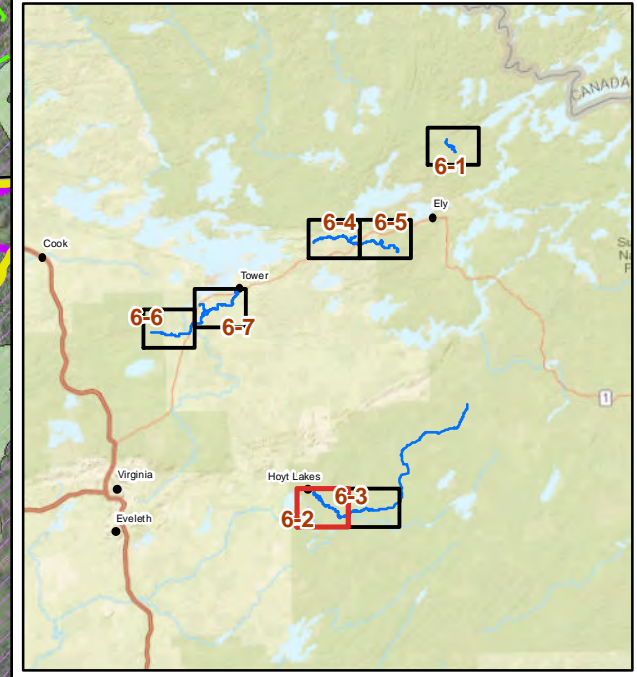
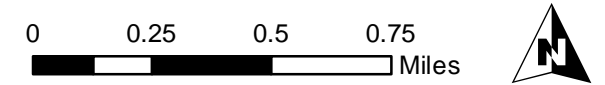

This map is neither a legally recorded map nor a survey map and is not intended to be used as one. This map is a compilation of records, information, and data gathered from various sources listed on this map and is to be used for reference purposes only. SEH does not warrant that the Geographic Information System (GIS) Data used to prepare this map are error free, and SEH does not represent that the GIS Data can be used for navigational, tracking, or any other purpose requiring exacting measurement of distance or direction or precision in the depiction of geographic features. The user of this map acknowledges that SEH shall not be liable for any damages which arise out of the user's access or use of data provided.



Project: ELYMN 163379
 Print Date: 12/7/2022

Map by: btolcser
 Projection: NAD83 UTM15N
 Source: MnDNR, SEHinc, Prospector
 Background: FSA 2021

Prospector ATV Trail - Phase 2

St. Louis County, Minnesota

MNDNR NPCs and Sites of Biodiversity Significance

Figure 7-2

Path: X:\A\ELLYMN163379\5-final-dsgn\51-drawings\90-GIS\EA\W_Figstfg07_NPCs_SigBioResources.mxd

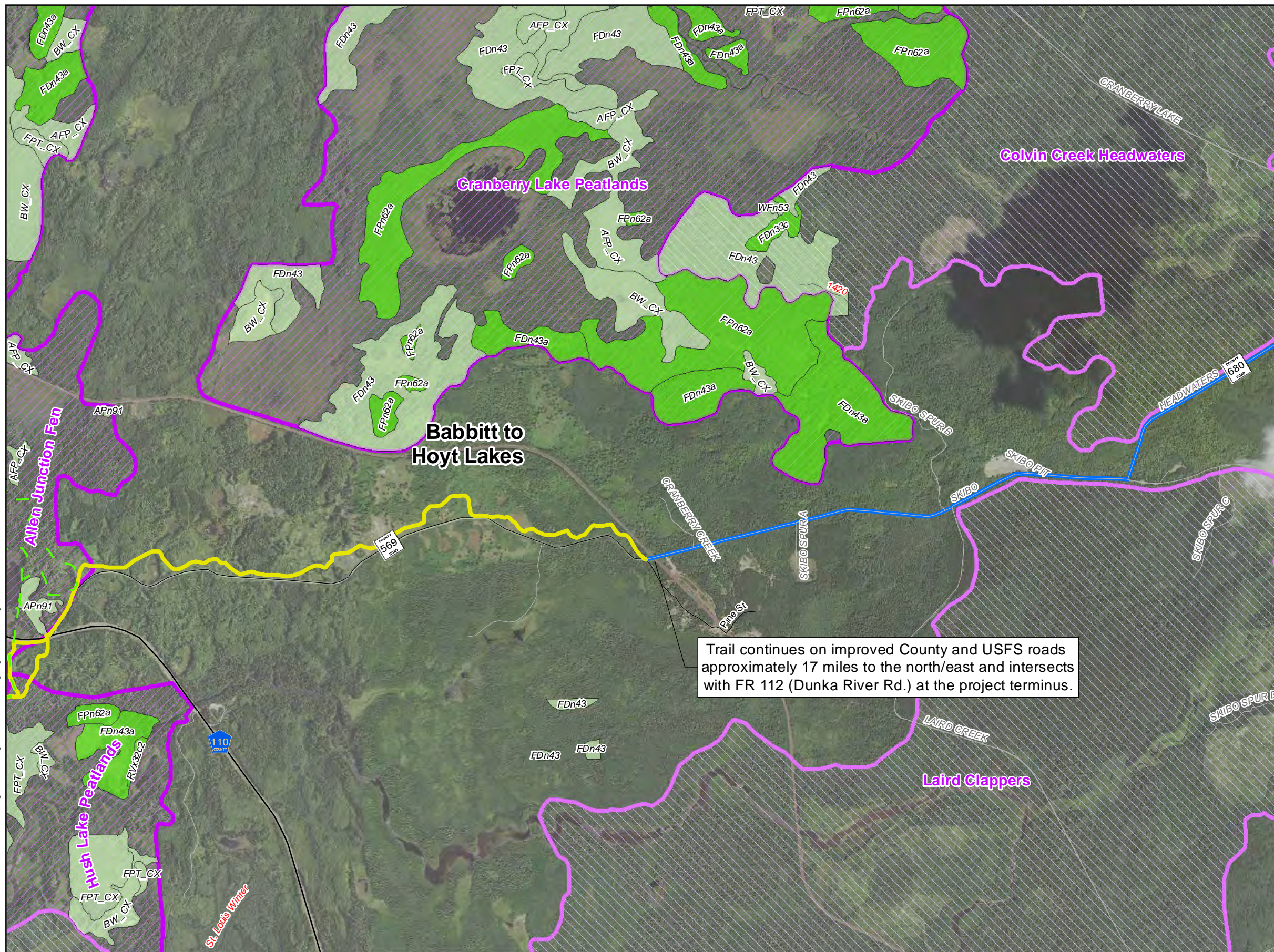

Legend

Proposed Project (Trail Categories)

- Existing Route - Open to ATV Use
- Existing Route - Proposed New ATV Use

Roads/Trails

- National Forest Roads
- State Forest Roads
- Bird Lake Ski Trails

MBS Sites of Biodiversity Significance

- High
- Moderate

NPC S-Rank Category

- S1-S3
- Possible S1-S3

Note: Only NPC S-Ranks of S1-S3 and MBS Biodiversity Ratings Moderate and above are shown. Data are the latest available from MNDNR but do not cover the full Study Area.

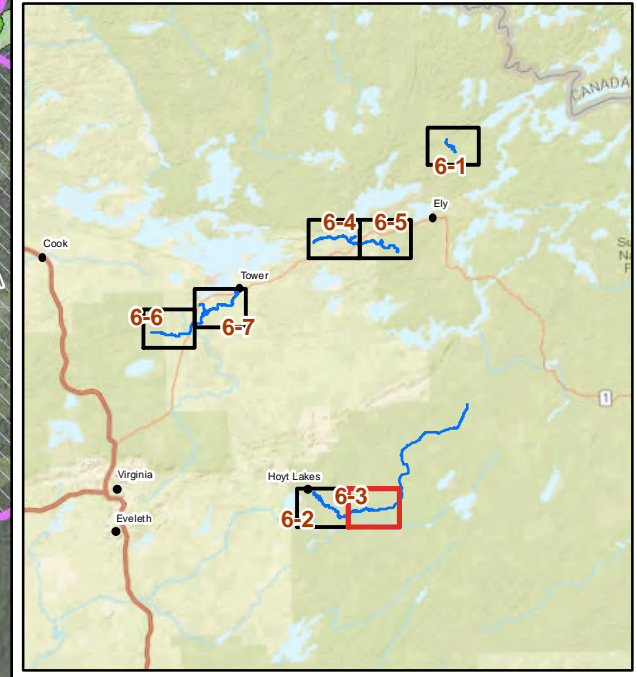
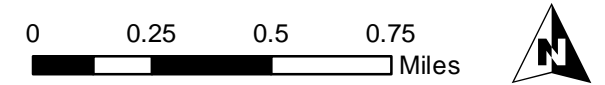

This map is neither a legally recorded map nor a survey map and is not intended to be used as one. This map is a compilation of records, information, and data gathered from various sources listed on this map and is to be used for reference purposes only. SEH does not warrant that the Geographic Information System (GIS) Data used to prepare this map are error free, and SEH does not represent that the GIS Data can be used for navigational, tracking, or any other purpose requiring exacting measurement of distance or direction or precision in the depiction of geographic features. The user of this map acknowledges that SEH shall not be liable for any damages which arise out of the user's access or use of data provided.

3535 VADNAIS CENTER DR.
ST. PAUL, MN 55110
PHONE: (651) 490-2000
FAX: (651) 490-2150
WATTS: 800-325-2055
www.sehinc.com

Project: ELYMN 163379
Print Date: 12/7/2022

Map by: btolcser
Projection: NAD83 UTM15N
Source: MnDNR, SEHinc, Prospector
Background: FSA 2021

Prospector ATV Trail - Phase 2

St. Louis County, Minnesota

MNDNR NPCs and Sites of Biodiversity Significance

Figure 7-3

Path: X:\AE\EL\YMN\163379\5-fnal-dsgn\51-drawings\90-GIS\EA\W_Figstfg07_NPCs_SigBioResources.mxd

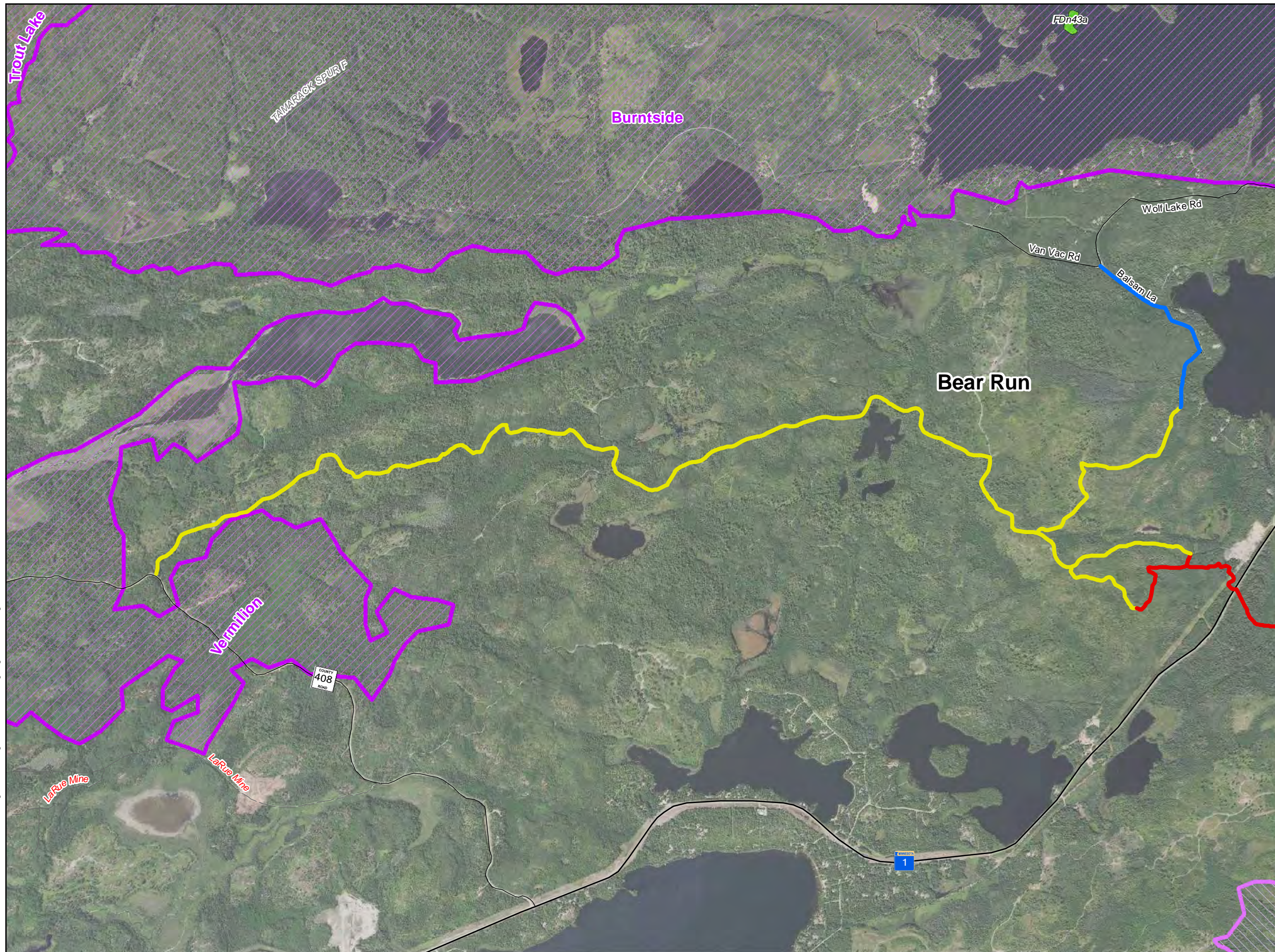

Legend

Proposed Project (Trail Categories)

- Existing Route - Open to ATV Use
- Existing Route - Proposed New ATV Use
- Proposed Route - New Construction for ATV Use

Roads/Trails

- National Forest Roads
- State Forest Roads

MBS Sites of Biodiversity Significance

- High
- Moderate

NPC S-Rank Category

- S1-S3

Note: Only NPC S-Ranks of S1-S3 and MBS Biodiversity Ratings Moderate and above are shown. Data are the latest available from MNDNR but do not cover the full Study Area.

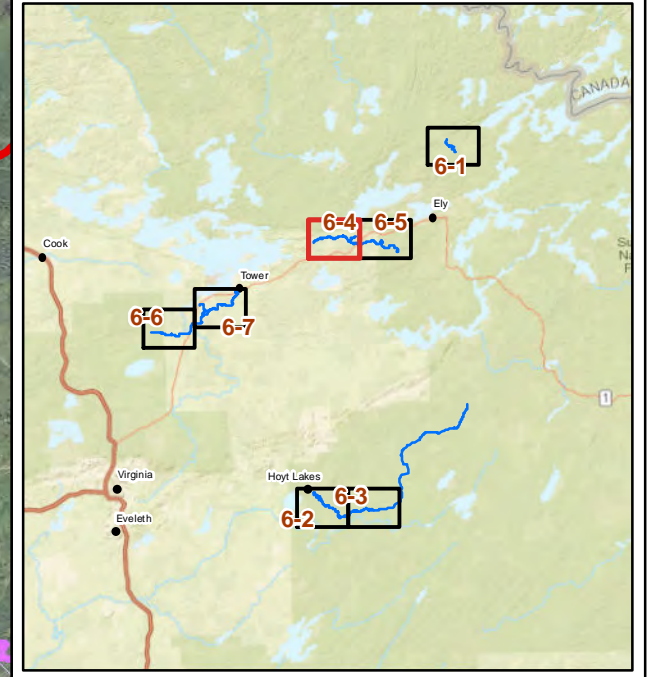
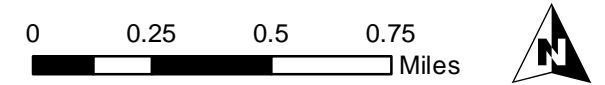

This map is neither a legally recorded map nor a survey map and is not intended to be used as one. This map is a compilation of records, information, and data gathered from various sources listed on this map and is to be used for reference purposes only. SEH does not warrant that the Geographic Information System (GIS) Data used to prepare this map are error free, and SEH does not represent that the GIS Data can be used for navigational, tracking, or any other purpose requiring exacting measurement of distance or direction or precision in the depiction of geographic features. The user of this map acknowledges that SEH shall not be liable for any damages which arise out of the user's access or use of data provided.



Project: ELYMN 163379
Print Date: 12/7/2022

Map by: btolcser
Projection: NAD83 UTM15N
Source: MnDNR, SEHinc, Prospector
Background: FSA 2021

Prospector ATV Trail - Phase 2

St. Louis County, Minnesota

MNDNR NPCs and Sites of Biodiversity Significance

Figure 7-4

Path: X:\AE\EL\YMN\163379\5-fmal-dsgm\51-drawings\90-GIS\EA\W_Fig1fg07_NPCs_SigBioResources.mxd

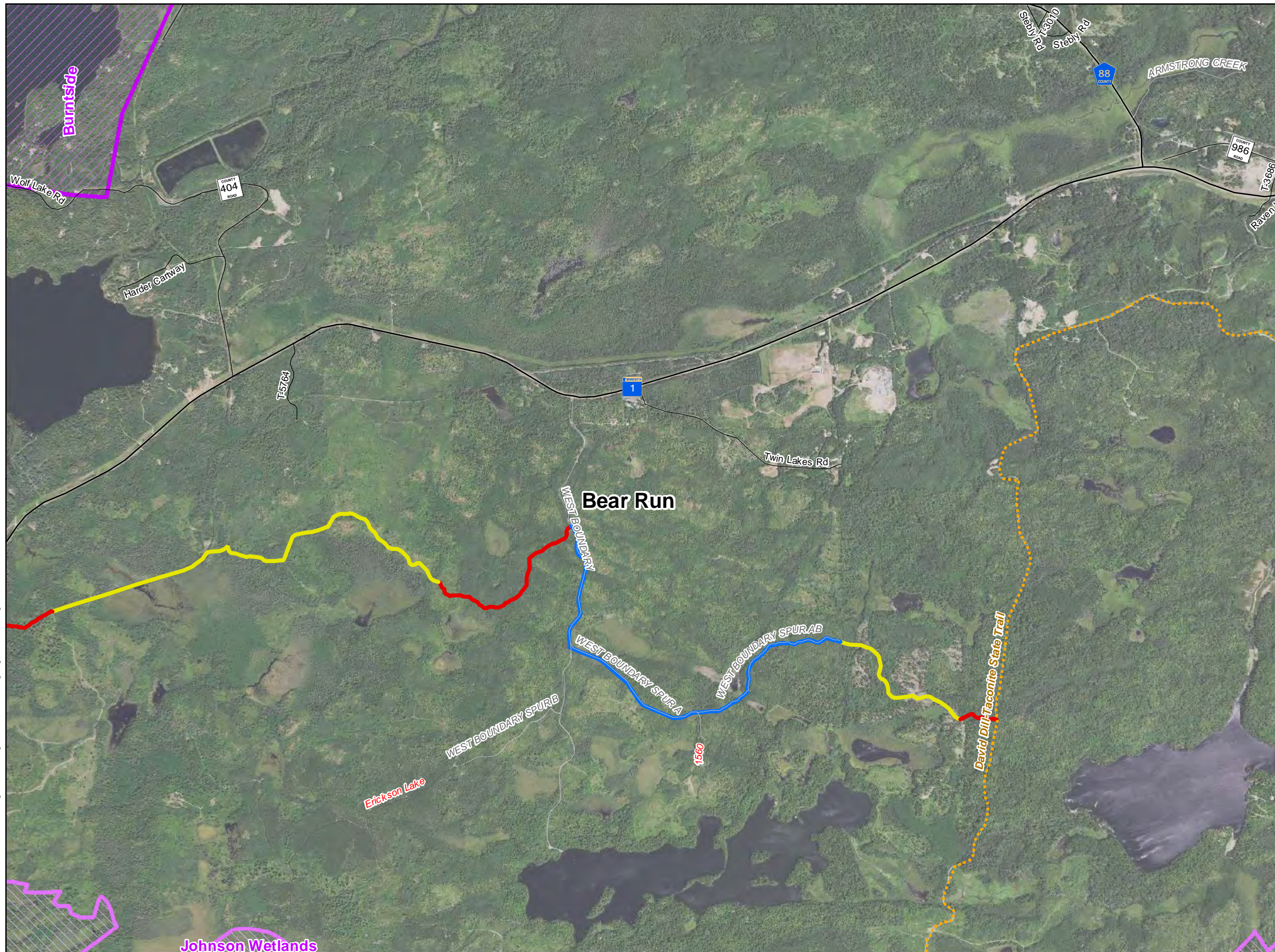

Legend

Proposed Project (Trail Categories)

- Existing Route - Open to ATV Use
- Existing Route - Proposed New ATV Use
- Proposed Route - New Construction for ATV Use

Roads/Trails

- Minnesota State Trails
- National Forest Roads
- State Forest Roads

MBS Sites of Biodiversity Significance

- High
- Moderate

Note: Only NPC S-Ranks of S1-S3 and MBS Biodiversity Ratings Moderate and above are shown. Data are the latest available from MNDNR but do not cover the full Study Area.

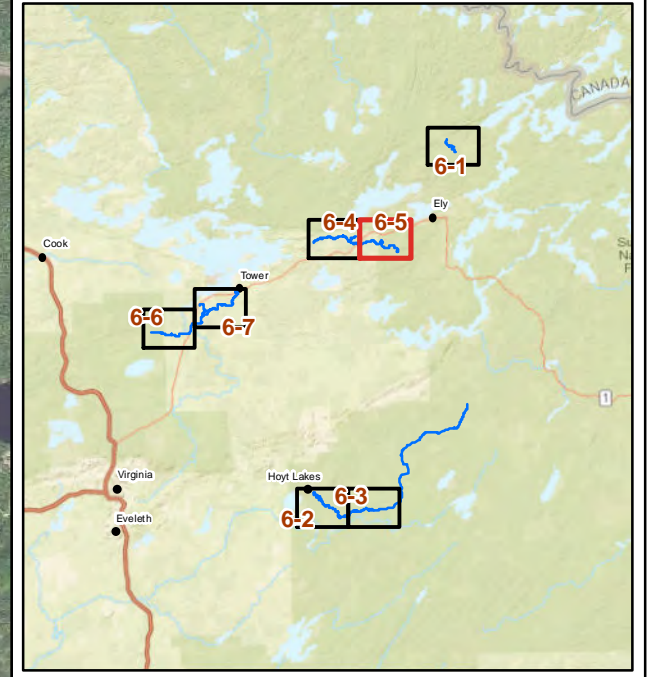
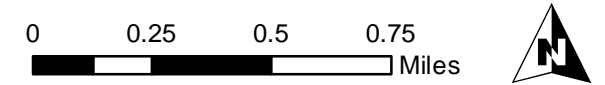

This map is neither a legally recorded map nor a survey map and is not intended to be used as one. This map is a compilation of records, information, and data gathered from various sources listed on this map and is to be used for reference purposes only. SEH does not warrant that the Geographic Information System (GIS) Data used to prepare this map are error free, and SEH does not represent that the GIS Data can be used for navigational, tracking, or any other purpose requiring exacting measurement of distance or direction or precision in the depiction of geographic features. The user of this map acknowledges that SEH shall not be liable for any damages which arise out of the user's access or use of data provided.

3535 VADNAIS CENTER DR.
ST. PAUL, MN 55110
PHONE: (651) 490-2000
FAX: (651) 490-2150
WATTS: 300-325-2055
www.sehinc.com

Project: ELYMN 163379
Print Date: 12/7/2022

Map by: btolcser
Projection: NAD83 UTM15N
Source: MnDNR, SEHinc, Prospector
Background: FSA 2021

Prospector ATV Trail - Phase 2

St. Louis County, Minnesota

MNDNR NPCs and Sites of Biodiversity Significance

Figure 7-5

Path: X:\AE\EL\YMN\163379\5-final-dsgn\51-drawings\90-GIS\EA\W_Figstfg07_NPCs_SigBioResources.mxd

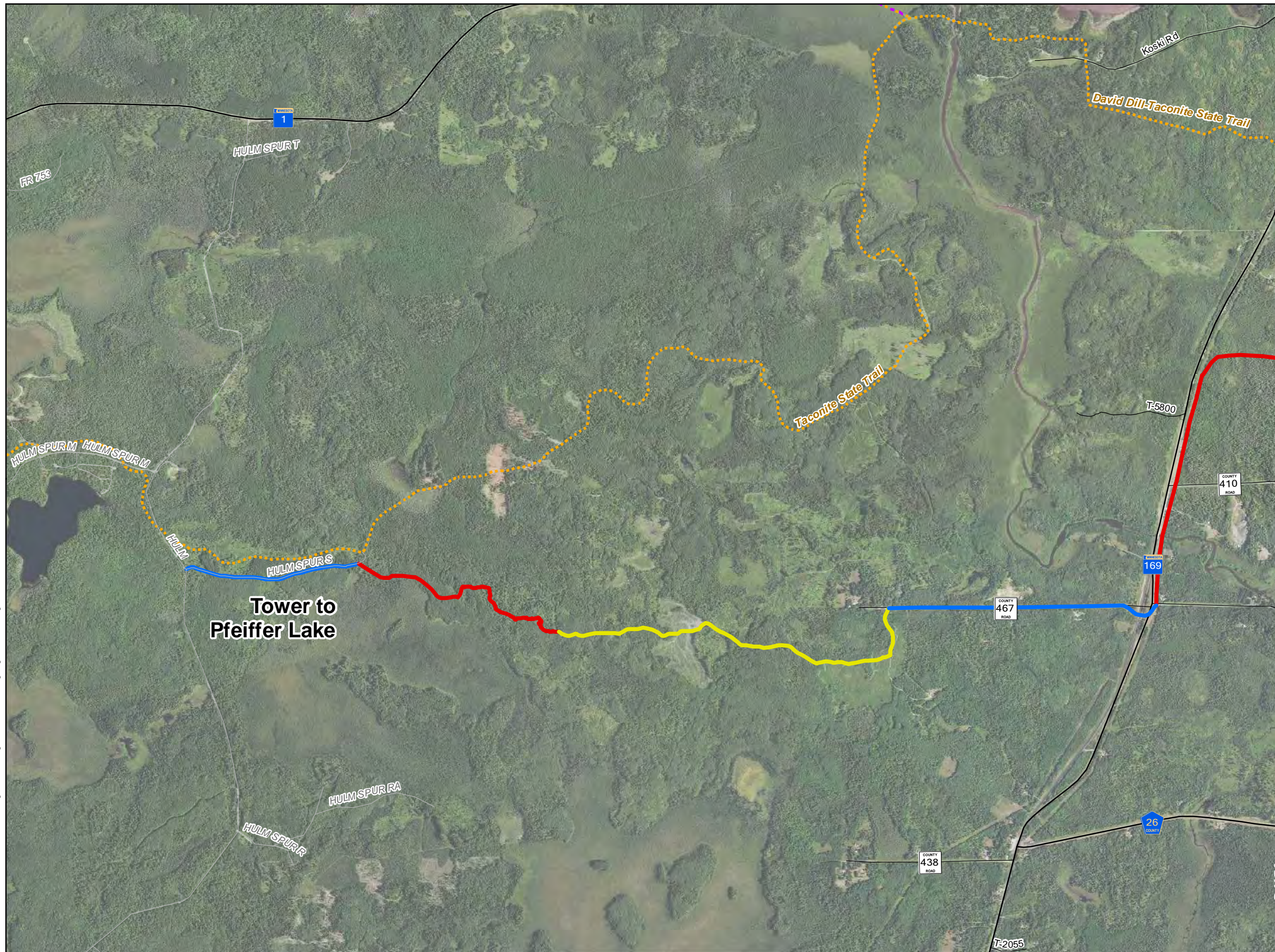

Legend

Proposed Project (Trail Categories)

- Existing Route - Open to ATV Use
- Existing Route - Proposed New ATV Use
- Proposed Route - New Construction for ATV Use

Roads/Trails

- David Dill - Arrowhead State Trail
- - - Minnesota State Trails
- National Forest Roads
- - - County Forest Management Roads (draft data)

Note: Only NPC S-Ranks of S1-S3 and MBS Biodiversity Ratings Moderate and above are shown. Data are the latest available from MNDNR but do not cover the full Study Area.

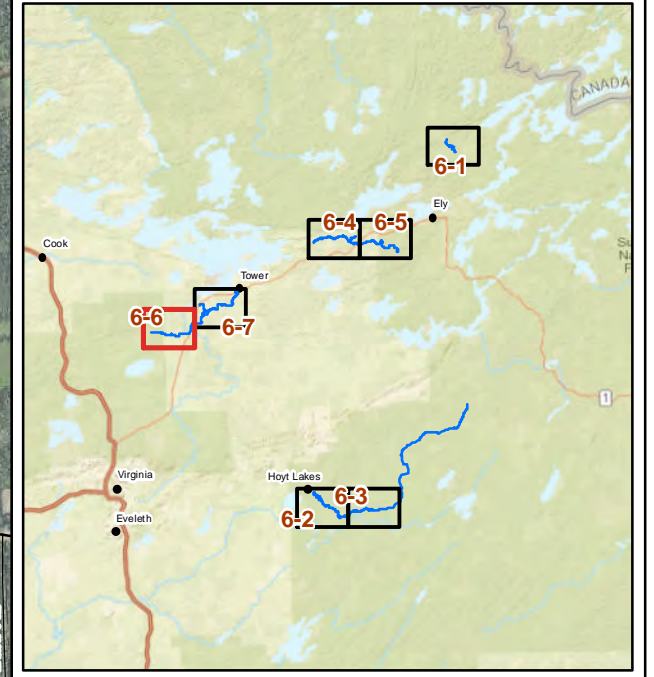
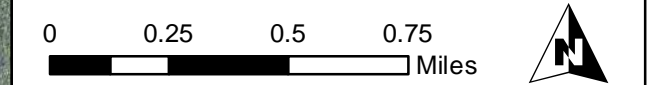

This map is neither a legally recorded map nor a survey map and is not intended to be used as one. This map is a compilation of records, information, and data gathered from various sources listed on this map and is to be used for reference purposes only. SEH does not warrant that the Geographic Information System (GIS) Data used to prepare this map are error free, and SEH does not represent that the GIS Data can be used for navigational, tracking, or any other purpose requiring exacting measurement of distance or direction or precision in the depiction of geographic features. The user of this map acknowledges that SEH shall not be liable for any damages which arise out of the user's access or use of data provided.



Project: ELYMN 163379
 Print Date: 12/7/2022

Map by: btolcser
 Projection: NAD83 UTM15N
 Source: MnDNR, SEHinc, Prospector
 Background: FSA 2021

Prospector ATV Trail - Phase 2

St. Louis County, Minnesota

MNDNR NPCs and Sites of Biodiversity Significance

Figure 7-6

Path: X:\AE\ELLYMN163379\5-final-dsgn\51-drawings\90-GIS\EA\W_Figstfg07_NPCs_SigBioResources.mxd

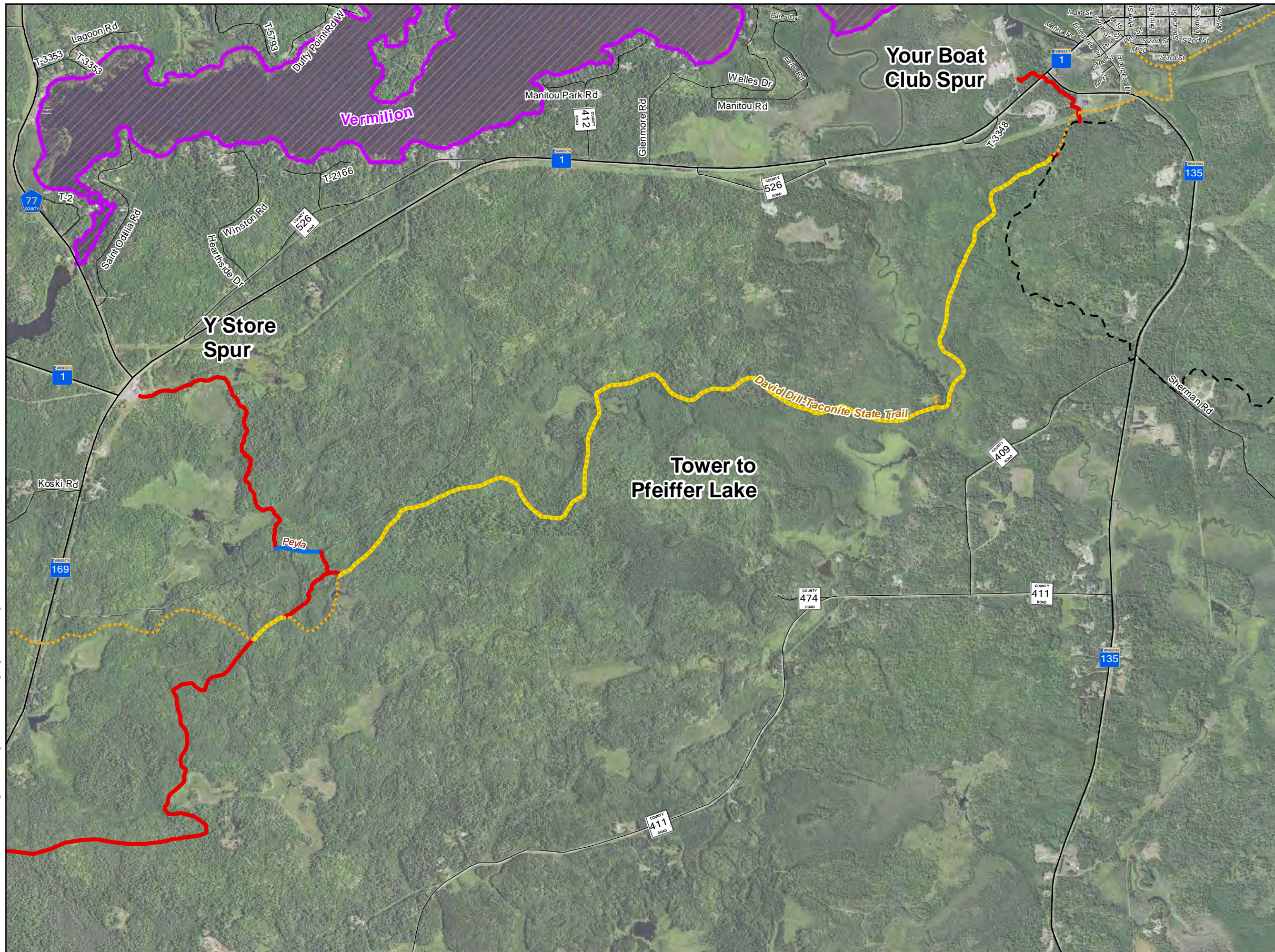

Legend

Proposed Project (Trail Categories)

- Existing Route - Open to ATV Use
- Existing Route - Proposed New ATV Use
- Proposed Route - New Construction for ATV Use

Roads/Trails

- Minnesota State Trails
- County Forest Management Roads (draft data)
- Existing Prospector Trail

MBS Sites of Biodiversity Significance

- High

Note: Only NPC S-Ranks of S1-S3 and MBS Biodiversity Ratings Moderate and above are shown. Data are the latest available from MNDNR but do not cover the full Study Area.

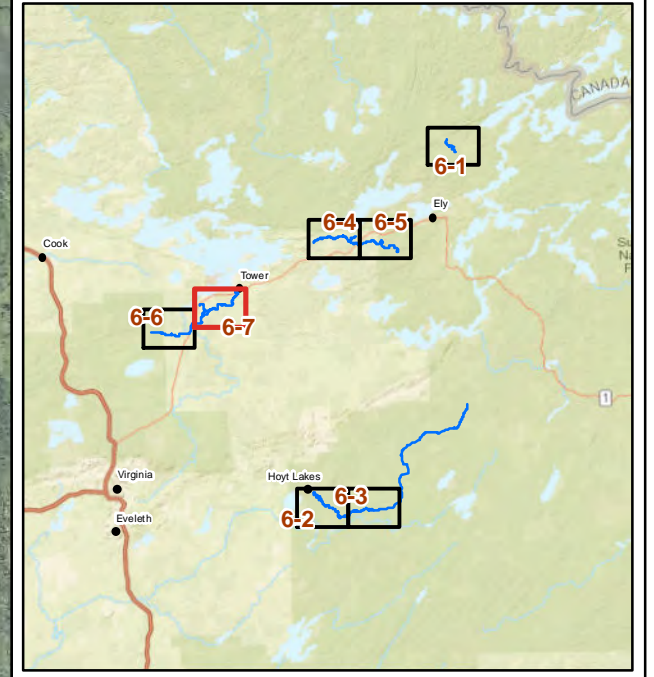
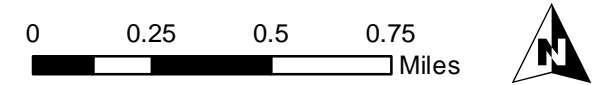

This map is neither a legally recorded map nor a survey map and is not intended to be used as one. This map is a compilation of records, information, and data gathered from various sources listed on this map and is to be used for reference purposes only. SEH does not warrant that the Geographic Information System (GIS) Data used to prepare this map are error free, and SEH does not represent that the GIS Data can be used for navigational, tracking, or any other purpose requiring exacting measurement of distance or direction or precision in the depiction of geographic features. The user of this map acknowledges that SEH shall not be liable for any damages which arise out of the user's access or use of data provided.



Project: ELYMN 163379
 Print Date: 12/7/2022

Map by: btolcser
 Projection: NAD83 UTM15N
 Source: MnDNR, SEHinc, Prospector
 Background: FSA 2021

Prospector ATV Trail - Phase 2

St. Louis County, Minnesota

MNDNR NPCs and Sites of Biodiversity Significance

Figure 7-7