

Path: X:\AE\EL\YMN\163379\5-fmal-dsgn\51-drawings\90-GIS\EA\W_Fig1fg06_LandCover.mxd

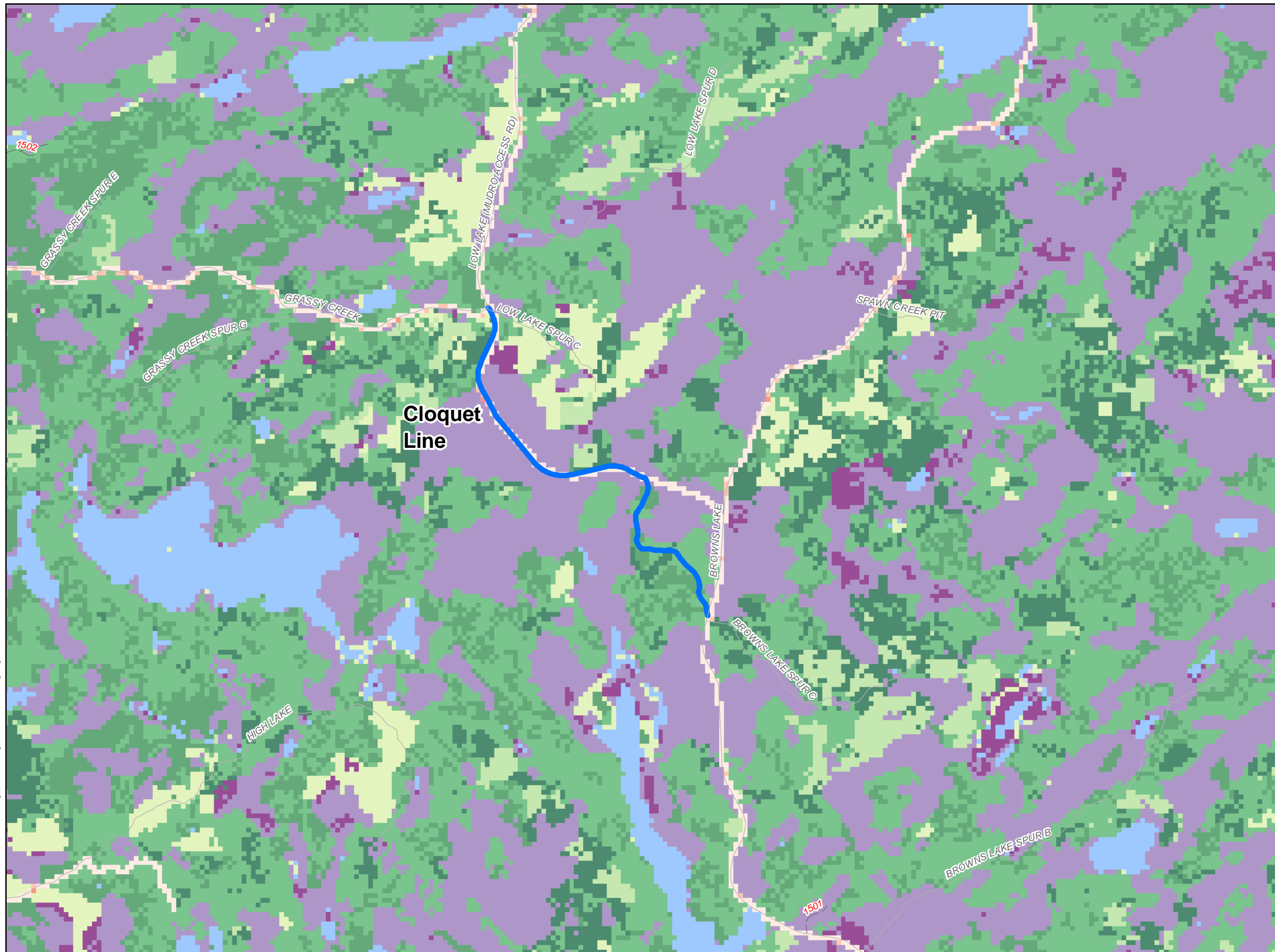

Legend

- Proposed Project
- Roads/Trails**
 - National Forest Roads
 - State Forest Roads
- NLCD 2016 - Land Cover**
 - Open Water
 - Developed, Open Space
 - Developed, Low Intensity
 - Developed, Medium Intensity
 - Barren Land (Rock/Sand/Clay)
 - Deciduous Forest
 - Evergreen Forest
 - Mixed Forest
 - Shrub/Scrub
 - Grassland/Herbaceous
 - Woody Wetlands
 - Emergent Herbaceous Wetlands

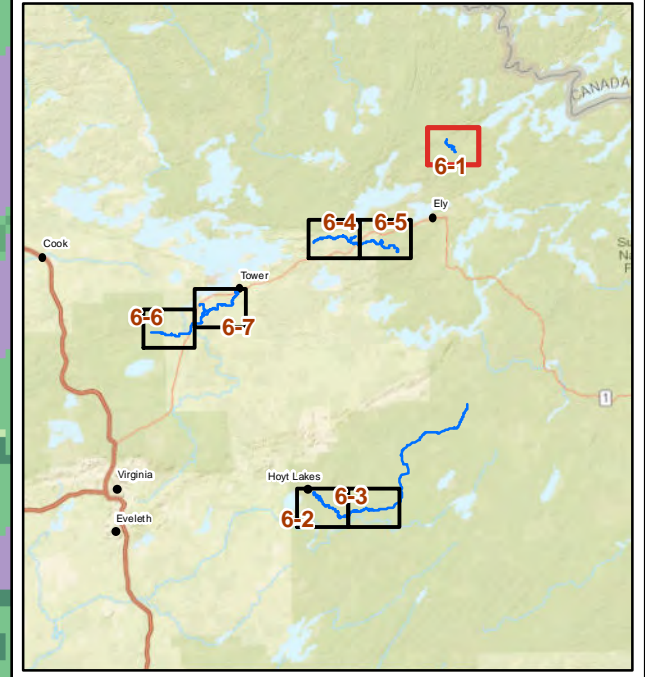
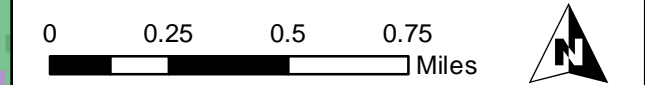

This map is neither a legally recorded map nor a survey map and is not intended to be used as one. This map is a compilation of records, information, and data gathered from various sources listed on this map and is to be used for reference purposes only. SEH does not warrant that the Geographic Information System (GIS) Data used to prepare this map are error free, and SEH does not represent that the GIS Data can be used for navigational, tracking, or any other purpose requiring exacting measurement of distance or direction or precision in the depiction of geographic features. The user of this map acknowledges that SEH shall not be liable for any damages which arise out of the user's access or use of data provided.

3535 VADNAIS CENTER DR.
ST. PAUL, MN 55110
PHONE: (651) 490-2000
FAX: (651) 490-2150
WATTS: 300-325-2055
www.sehinc.com

Project: ELYMN 163379
Print Date: 12/7/2022

Map by: btolcser
Projection: NAD83 UTM15N
Source: MnDNR, SEHinc, Prospector
Background: NLCD, 2016

Prospector ATV Trail - Phase 2

St. Louis County, Minnesota

**Land Cover Map
(NLCD, 2016)**

**Figure
6-1**

Path: X:\AE\EL\YMN163379\5-fnal-dsgn\51-drawings\90-GIS\EA\W_Fig1fg06_LandCover.mxd

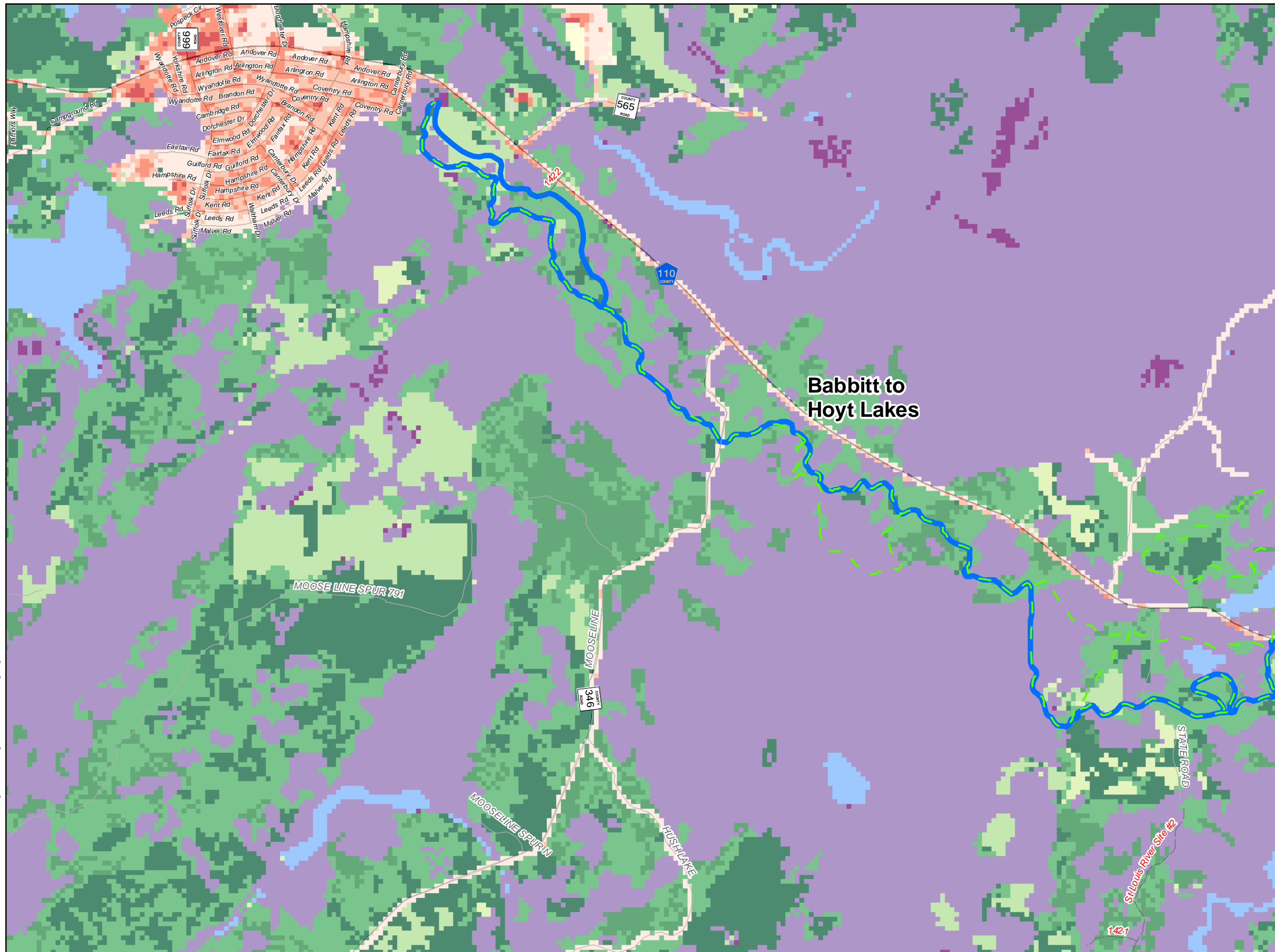

Legend

- Proposed Project

Roads/Trails

- National Forest Roads
- State Forest Roads
- Bird Lake Ski Trails

NLCD 2016 - Land Cover

- Open Water
- Developed, Open Space
- Developed, Low Intensity
- Developed, Medium Intensity
- Developed, High Intensity
- Barren Land (Rock/Sand/Clay)
- Deciduous Forest
- Evergreen Forest
- Mixed Forest
- Shrub/Scrub
- Grassland/Herbaceous
- Pasture/Hay
- Woody Wetlands
- Emergent Herbaceous Wetlands

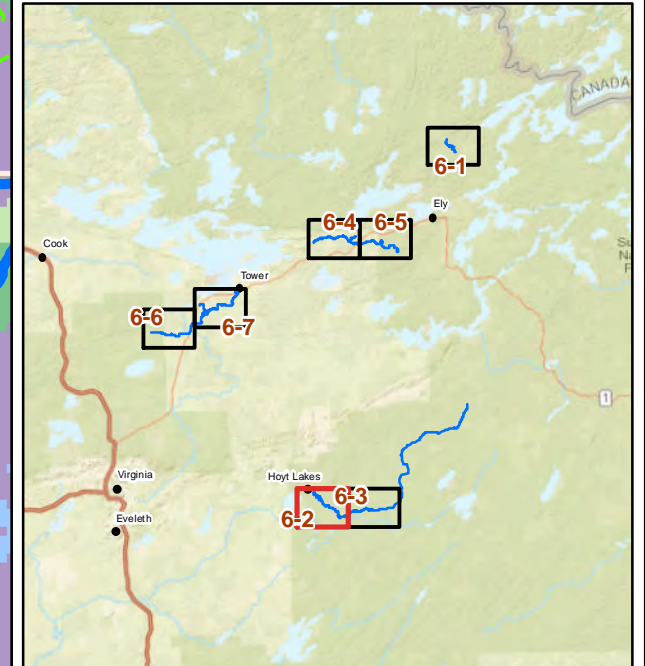
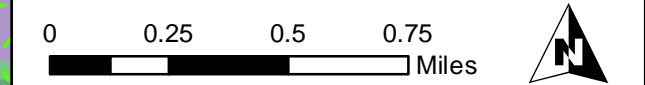

This map is neither a legally recorded map nor a survey map and is not intended to be used as one. This map is a compilation of records, information, and data gathered from various sources listed on this map and is to be used for reference purposes only. SEH does not warrant that the Geographic Information System (GIS) Data used to prepare this map are error free, and SEH does not represent that the GIS Data can be used for navigational, tracking, or any other purpose requiring exacting measurement of distance or direction or precision in the depiction of geographic features. The user of this map acknowledges that SEH shall not be liable for any damages which arise out of the user's access or use of data provided.



Project: ELYMN 163379
 Print Date: 12/7/2022
 Map by: btolcser
 Projection: NAD83 UTM15N
 Source: MnDNR, SEH, Inc, Prospector
 Background: NLCD, 2016

Prospector ATV Trail - Phase 2

St. Louis County, Minnesota

**Land Cover Map
(NLCD, 2016)**

**Figure
6-2**

Path: X:\AE\EL\YMN\163379\5-final-dsgn\51-drawings\90-GIS\EA\W_Fig06_LandCover.mxd

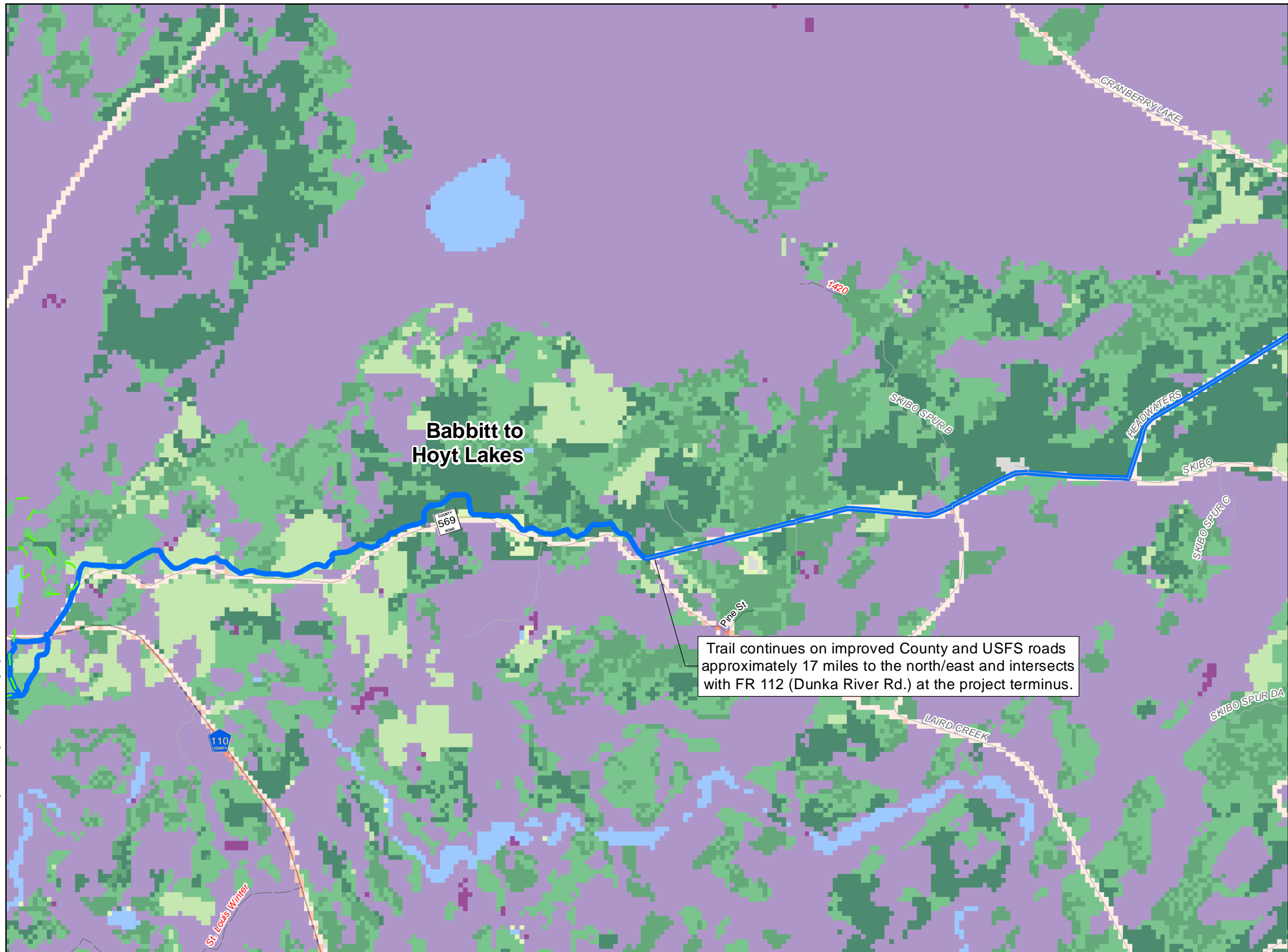

Trail continues on improved County and USFS roads approximately 17 miles to the north/east and intersects with FR 112 (Dunka River Rd.) at the project terminus.

Legend

- Proposed Project
- Roads/Trails**
 - National Forest Roads
 - State Forest Roads
 - Bird Lake Ski Trails
- NLCD 2016 - Land Cover**
 - Open Water
 - Developed, Open Space
 - Developed, Low Intensity
 - Developed, Medium Intensity
 - Developed, High Intensity
 - Barren Land (Rock/Sand/Clay)
 - Deciduous Forest
 - Evergreen Forest
 - Mixed Forest
 - Shrub/Scrub
 - Grassland/Herbaceous
 - Woody Wetlands
 - Emergent Herbaceous Wetlands

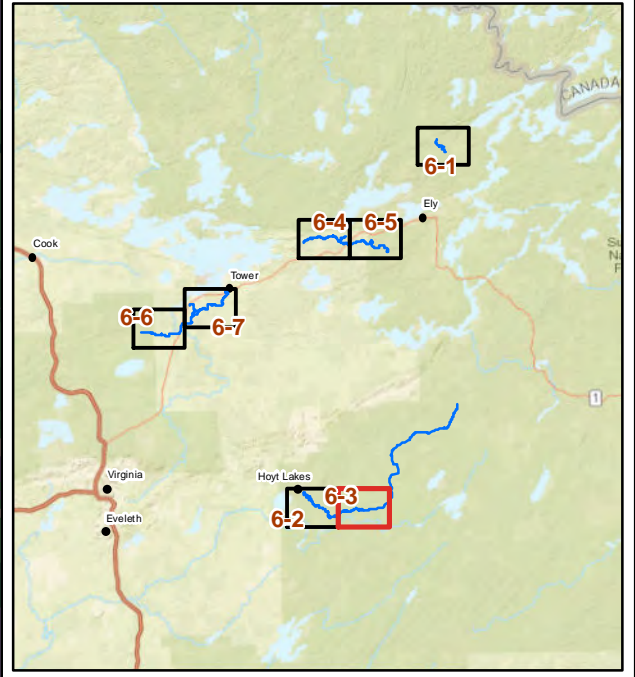
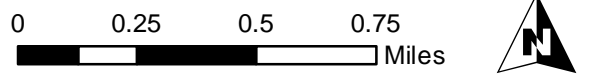

This map is neither a legally recorded map nor a survey map and is not intended to be used as one. This map is a compilation of records, information, and data gathered from various sources listed on this map and is to be used for reference purposes only. SEH does not warrant that the Geographic Information System (GIS) Data used to prepare this map are error free, and SEH does not represent that the GIS Data can be used for navigational, tracking, or any other purpose requiring exacting measurement of distance or direction or precision in the depiction of geographic features. The user of this map acknowledges that SEH shall not be liable for any damages which arise out of the user's access or use of data provided.



Project: ELYMN 163379
 Print Date: 12/7/2022
 Map by: btolcser
 Projection: NAD83 UTM15N
 Source: MnDNR, SEHinc, Prospector
 Background: NLCD, 2016

Prospector ATV Trail - Phase 2

St. Louis County, Minnesota

**Land Cover Map
(NLCD, 2016)**

**Figure
6-3**

Path: X:\AE\EL\YMN\163379\5-final-dsgn\51-drawings\90-GIS\EA\W_Fig06_LandCover.mxd

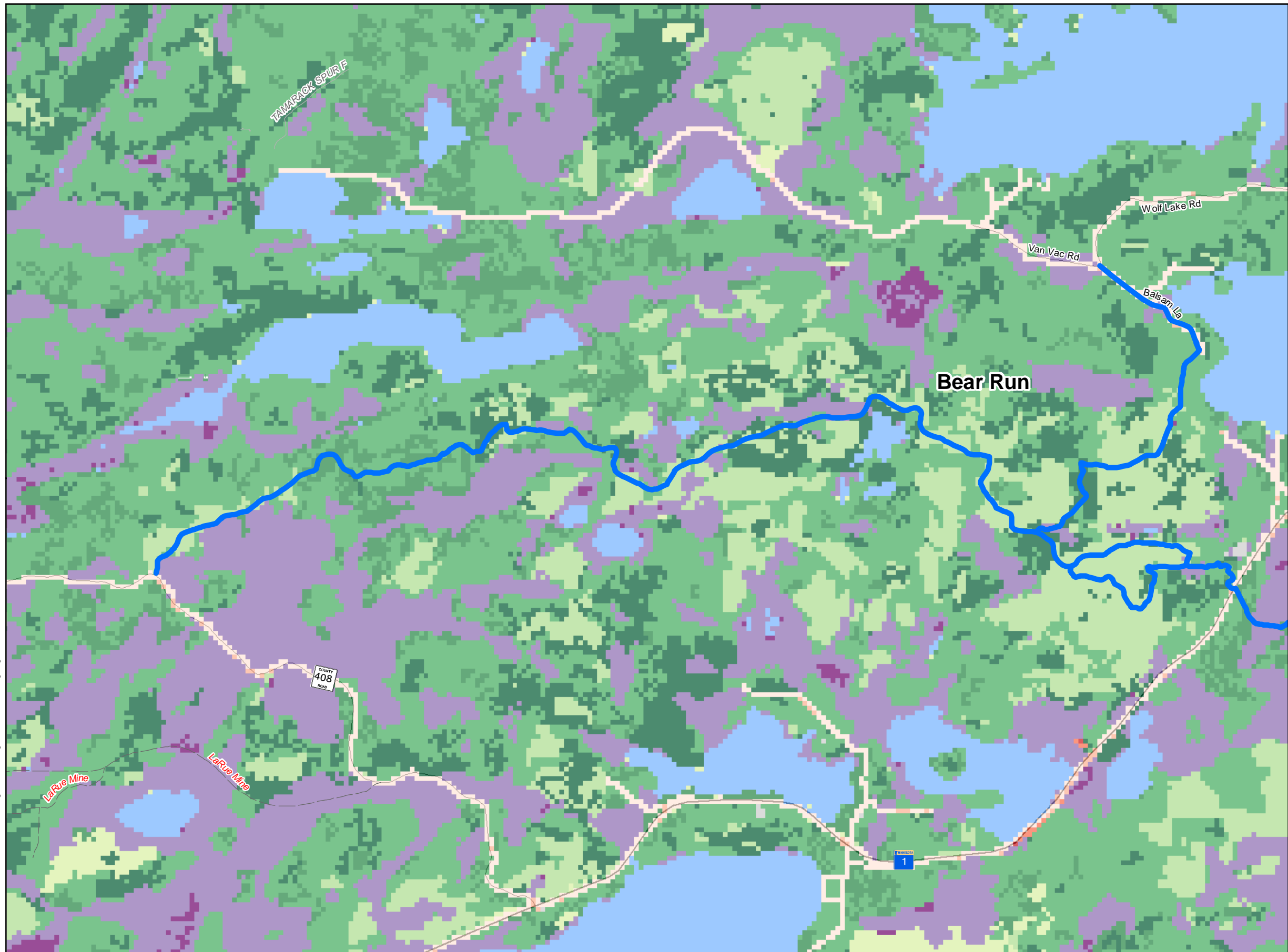

Legend

- Proposed Project
- Roads/Trails**

 - National Forest Roads
 - State Forest Roads

- NLCD 2016 - Land Cover**

 - Open Water
 - Developed, Open Space
 - Developed, Low Intensity
 - Developed, Medium Intensity
 - Developed, High Intensity
 - Barren Land (Rock/Sand/Clay)
 - Deciduous Forest
 - Evergreen Forest
 - Mixed Forest
 - Shrub/Scrub
 - Grassland/Herbaceous
 - Woody Wetlands
 - Emergent Herbaceous Wetlands

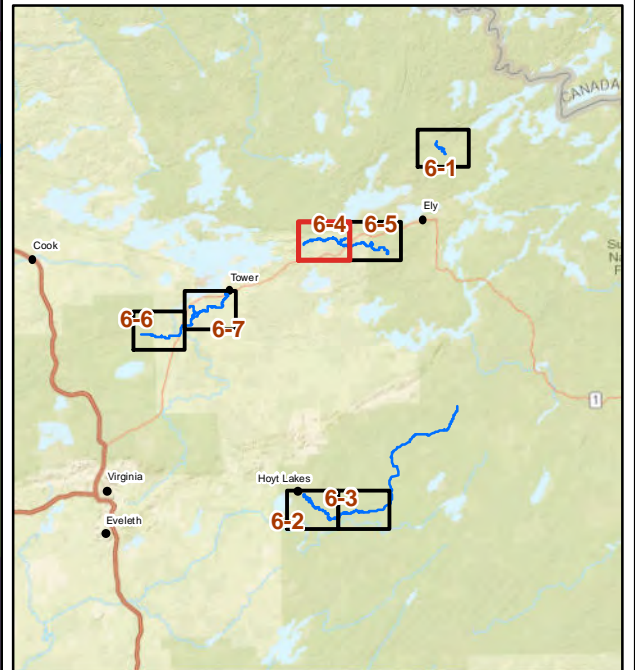
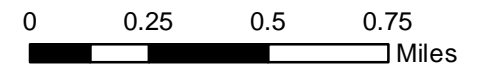

This map is neither a legally recorded map nor a survey map and is not intended to be used as one. This map is a compilation of records, information, and data gathered from various sources listed on this map and is to be used for reference purposes only. SEH does not warrant that the Geographic Information System (GIS) Data used to prepare this map are error free, and SEH does not represent that the GIS Data can be used for navigational, tracking, or any other purpose requiring exacting measurement of distance or direction or precision in the depiction of geographic features. The user of this map acknowledges that SEH shall not be liable for any damages which arise out of the user's access or use of data provided.



3535 VADNAIS CENTER DR.
ST. PAUL, MN 55110
PHONE: (651) 490-2000
FAX: (651) 490-2150
WATTS: 800-325-2055
www.sehinc.com

Project: ELYMN 163379
Print Date: 12/7/2022

Map by: btolcser
Projection: NAD83 UTM15N
Source: MnDNR, SEHinc, Prospector
Background: NLCD, 2016

Prospector ATV Trail - Phase 2

St. Louis County, Minnesota

Land Cover Map
(NLCD, 2016)

Figure
6-4

Path: X:\AE\ELLYMN\163379\5-final-dsgm\51-drawings\90-GIS\EA\W_Fig1fg06_LandCover.mxd

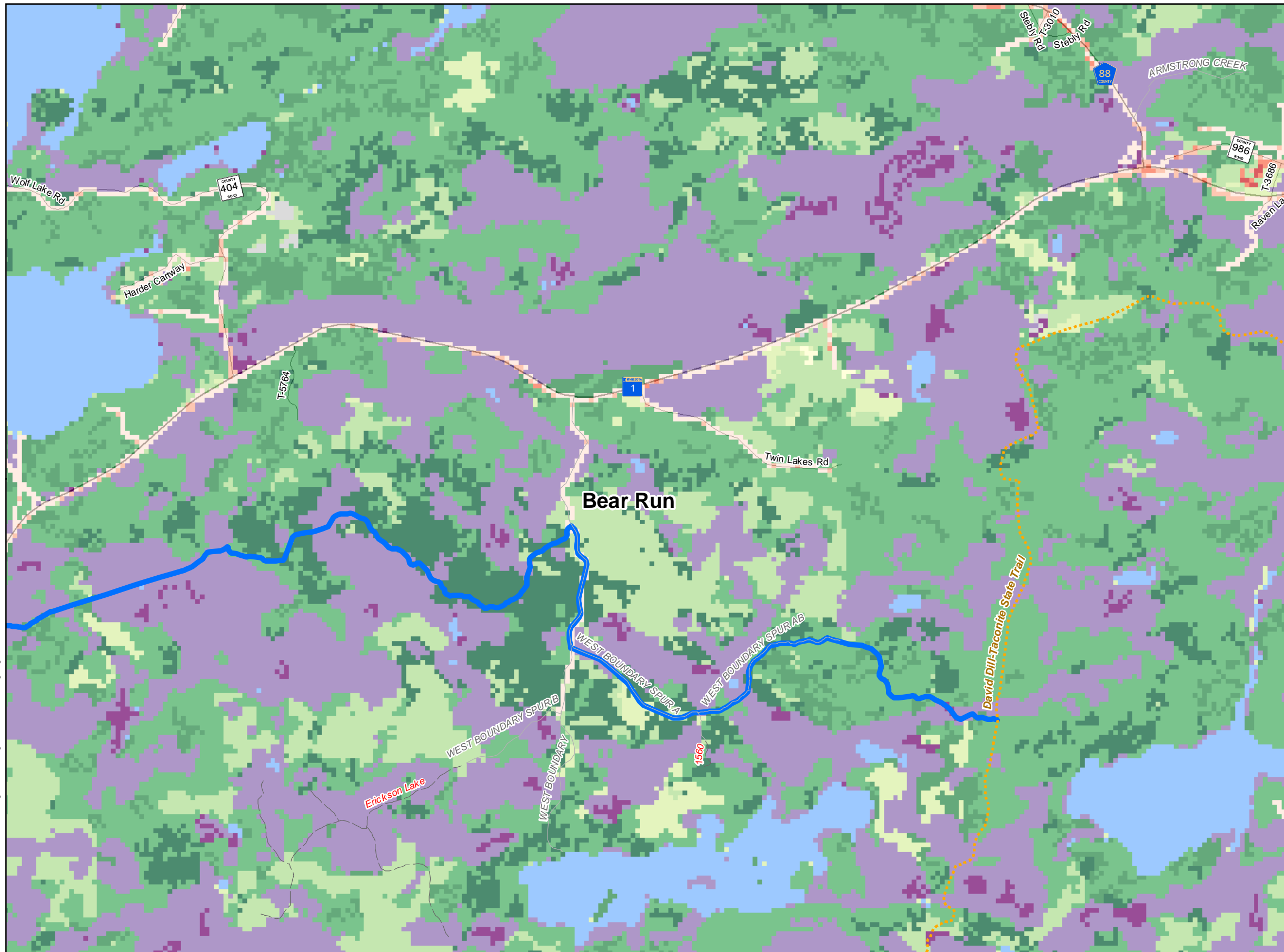

Legend

- Proposed Project

Roads/Trails

- Minnesota State Trails
- National Forest Roads
- State Forest Roads

NLCD 2016 - Land Cover

- Open Water
- Developed, Open Space
- Developed, Low Intensity
- Developed, Medium Intensity
- Developed, High Intensity
- Barren Land (Rock/Sand/Clay)
- Deciduous Forest
- Evergreen Forest
- Mixed Forest
- Shrub/Scrub
- Grassland/Herbaceous
- Pasture/Hay
- Woody Wetlands
- Emergent Herbaceous Wetlands

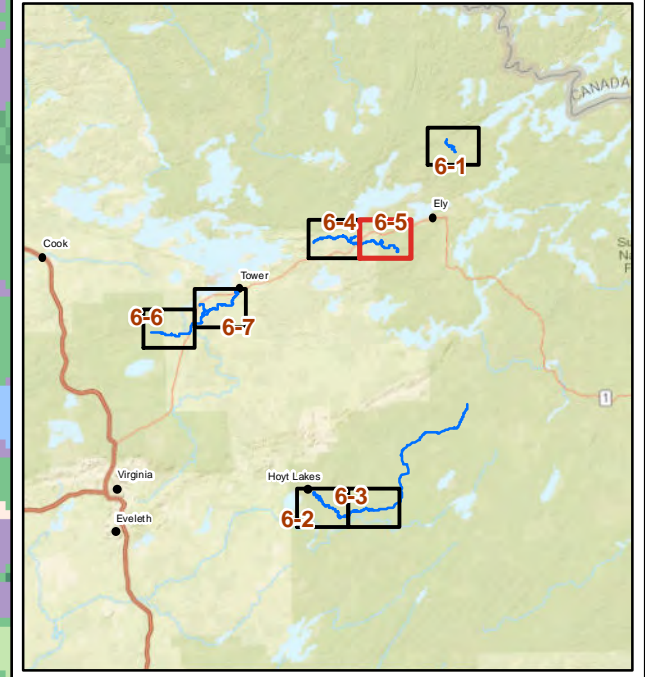
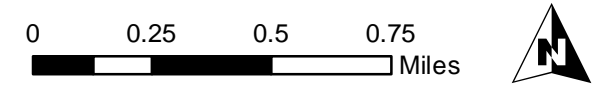

This map is neither a legally recorded map nor a survey map and is not intended to be used as one. This map is a compilation of records, information, and data gathered from various sources listed on this map and is to be used for reference purposes only. SEH does not warrant that the Geographic Information System (GIS) Data used to prepare this map are error free, and SEH does not represent that the GIS Data can be used for navigational, tracking, or any other purpose requiring exacting measurement of distance or direction or precision in the depiction of geographic features. The user of this map acknowledges that SEH shall not be liable for any damages which arise out of the user's access or use of data provided.



Project: ELYMN 163379
Print Date: 12/7/2022

Map by: btolcser
Projection: NAD83 UTM 15N
Source: MnDNR, SEHinc, Prospector
Background: NLCD, 2016

Prospector ATV Trail - Phase 2

St. Louis County, Minnesota

Land Cover Map
(NLCD, 2016)

Figure
6-5

Path: X:\A\ELLYMN\163379\5-fnal-dsgm\51-drawings\90-GIS\EA\W_Fig06_LandCover.mxd

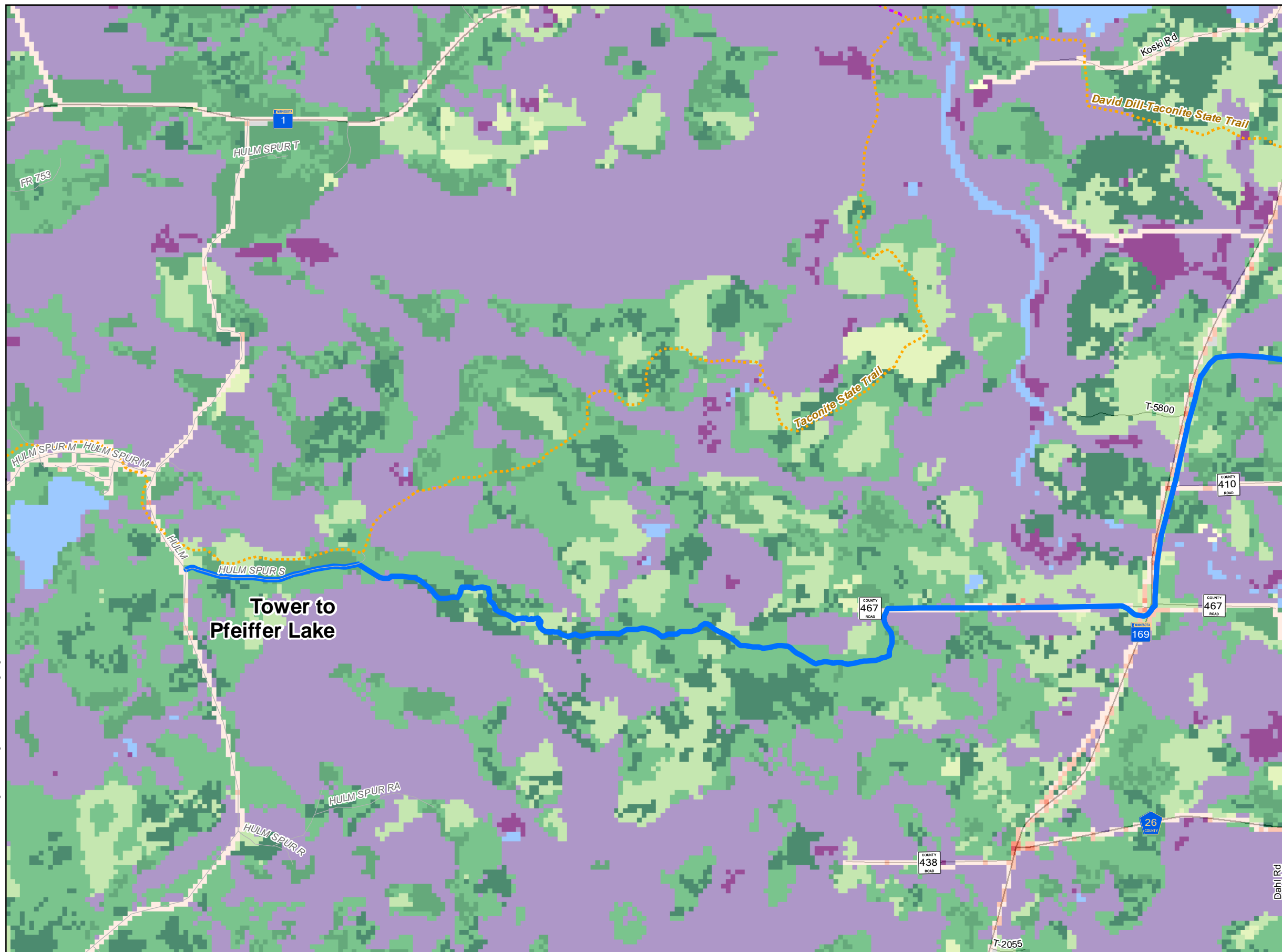

Legend

- Proposed Project

Roads/Trails

- David Dill - Arrowhead State Trail
- Minnesota State Trails
- National Forest Roads
- County Forest Management Roads (draft data)

NLCD 2016 - Land Cover

- Open Water
- Developed, Open Space
- Developed, Low Intensity
- Developed, Medium Intensity
- Developed, High Intensity
- Barren Land (Rock/Sand/Clay)
- Deciduous Forest
- Evergreen Forest
- Mixed Forest
- Shrub/Scrub
- Grassland/Herbaceous
- Pasture/Hay
- Woody Wetlands
- Emergent Herbaceous Wetlands

0 0.25 0.5 0.75 Miles

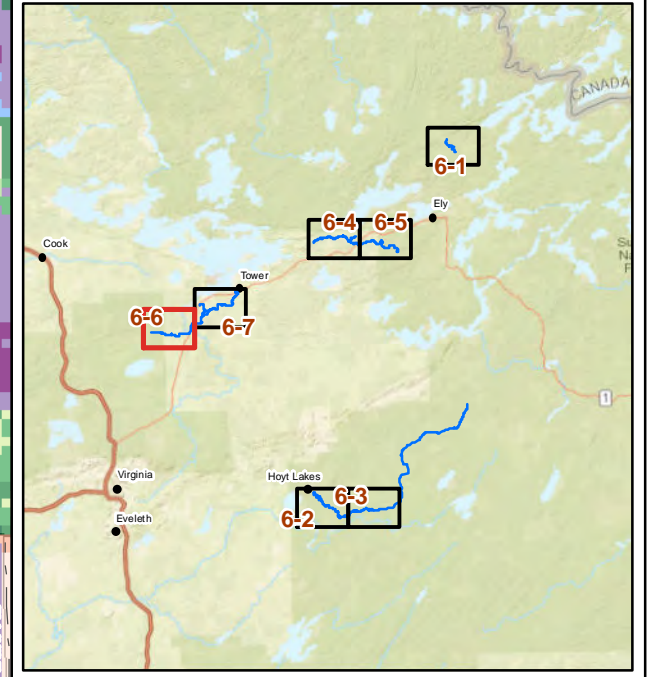

This map is neither a legally recorded map nor a survey map and is not intended to be used as one. This map is a compilation of records, information, and data gathered from various sources listed on this map and is to be used for reference purposes only. SEH does not warrant that the Geographic Information System (GIS) Data used to prepare this map are error free, and SEH does not represent that the GIS Data can be used for navigational, tracking, or any other purpose requiring exacting measurement of distance or direction or precision in the depiction of geographic features. The user of this map acknowledges that SEH shall not be liable for any damages which arise out of the user's access or use of data provided.



3535 VADNAIS CENTER DR.
ST. PAUL, MN 55110
PHONE: (651) 490-2000
FAX: (651) 490-2150
WATTS: 300-325-2055
www.sehinc.com

Project: ELYMN 163379
Print Date: 12/7/2022

Map by: btolcser
Projection: NAD83 UTM15N
Source: MnDNR, SEHinc, Prospector
Background: NLCD, 2016

Prospector ATV Trail - Phase 2

St. Louis County, Minnesota

Land Cover Map (NLCD, 2016)

Figure 6-6

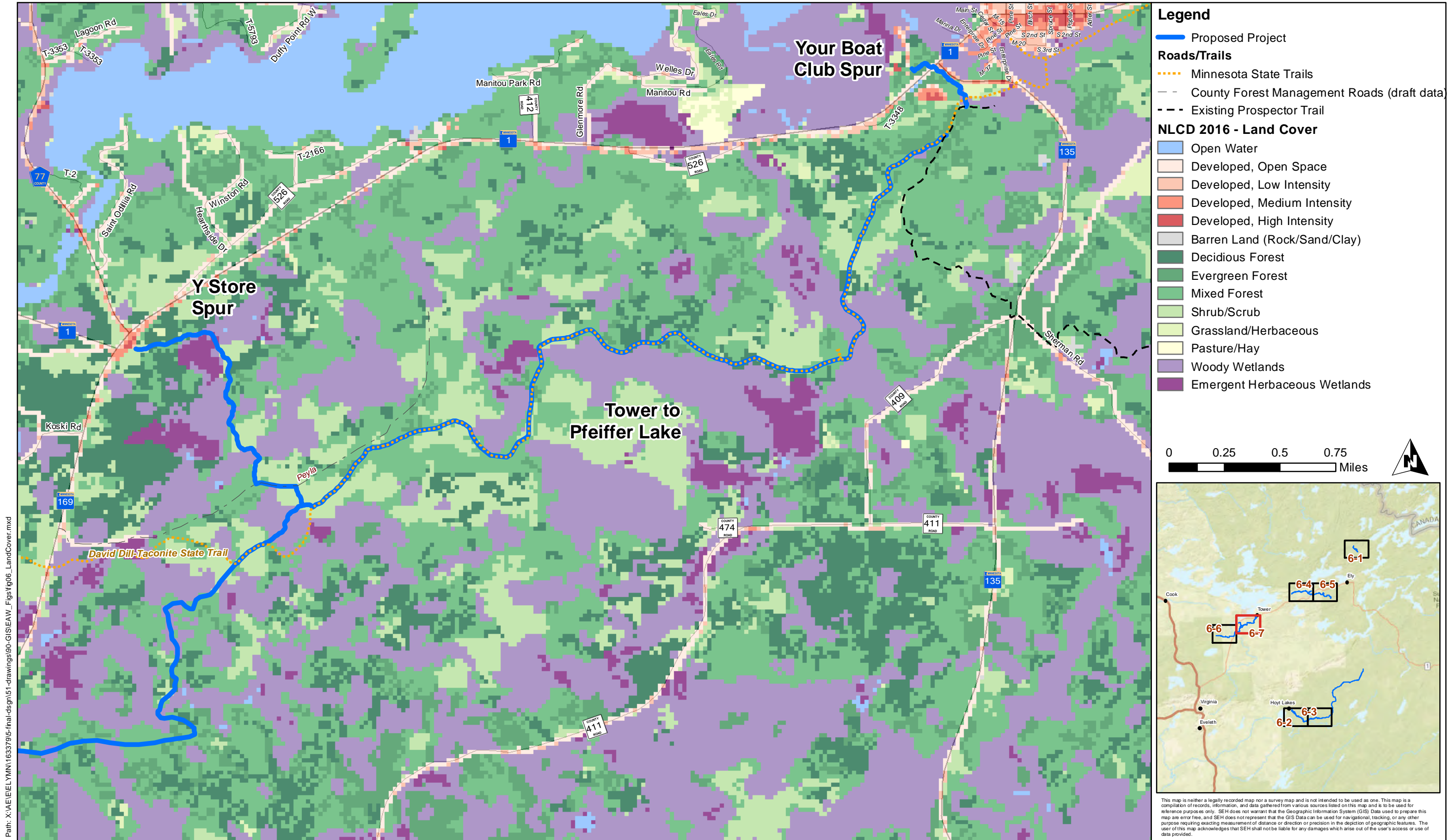

Legend

- Proposed Project
- Roads/Trails**
 - Minnesota State Trails
 - County Forest Management Roads (draft data)
 - Existing Prospector Trail
- NLCD 2016 - Land Cover**
 - Open Water
 - Developed, Open Space
 - Developed, Low Intensity
 - Developed, Medium Intensity
 - Developed, High Intensity
 - Barren Land (Rock/Sand/Clay)
 - Deciduous Forest
 - Evergreen Forest
 - Mixed Forest
 - Shrub/Scrub
 - Grassland/Herbaceous
 - Pasture/Hay
 - Woody Wetlands
 - Emergent Herbaceous Wetlands

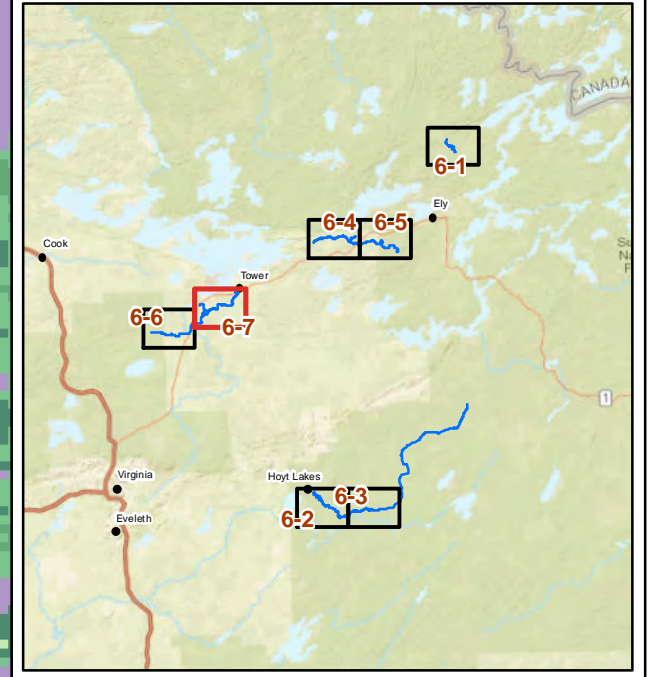
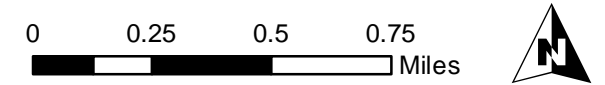

This map is neither a legally recorded map nor a survey map and is not intended to be used as one. This map is a compilation of records, information, and data gathered from various sources listed on this map and is to be used for reference purposes only. SEH does not warrant that the Geographic Information System (GIS) Data used to prepare this map are error free, and SEH does not represent that the GIS Data can be used for navigational, tracking, or any other purpose requiring exacting measurement of distance or direction or precision in the depiction of geographic features. The user of this map acknowledges that SEH shall not be liable for any damages which arise out of the user's access or use of data provided.

Path: X:\AE\EL\YMN\163379\5-final-dsgn\51-drawings\90-GIS\EA\W_Fig\fig06_LandCover.mxd

3535 VADNAIS CENTER DR.
ST. PAUL, MN 55110
PHONE: (651) 490-2000
FAX: (651) 490-2150
WATTS: 800-325-2055
www.sehinc.com

Project: ELYMN 163379
Print Date: 12/7/2022

Map by: btolcser
Projection: NAD83 UTM15N
Source: MnDNR, SEHinc, Prospector
Background: NLCD, 2016

Prospector ATV Trail - Phase 2

St. Louis County, Minnesota

**Land Cover Map
(NLCD, 2016)**

**Figure
6-7**