

Path: X:\AE\EL\YMN163379\5-fnal-dsgn\51-drawings\90-GIS\EA\W_Figs\Fig04_Hydrology.mxd

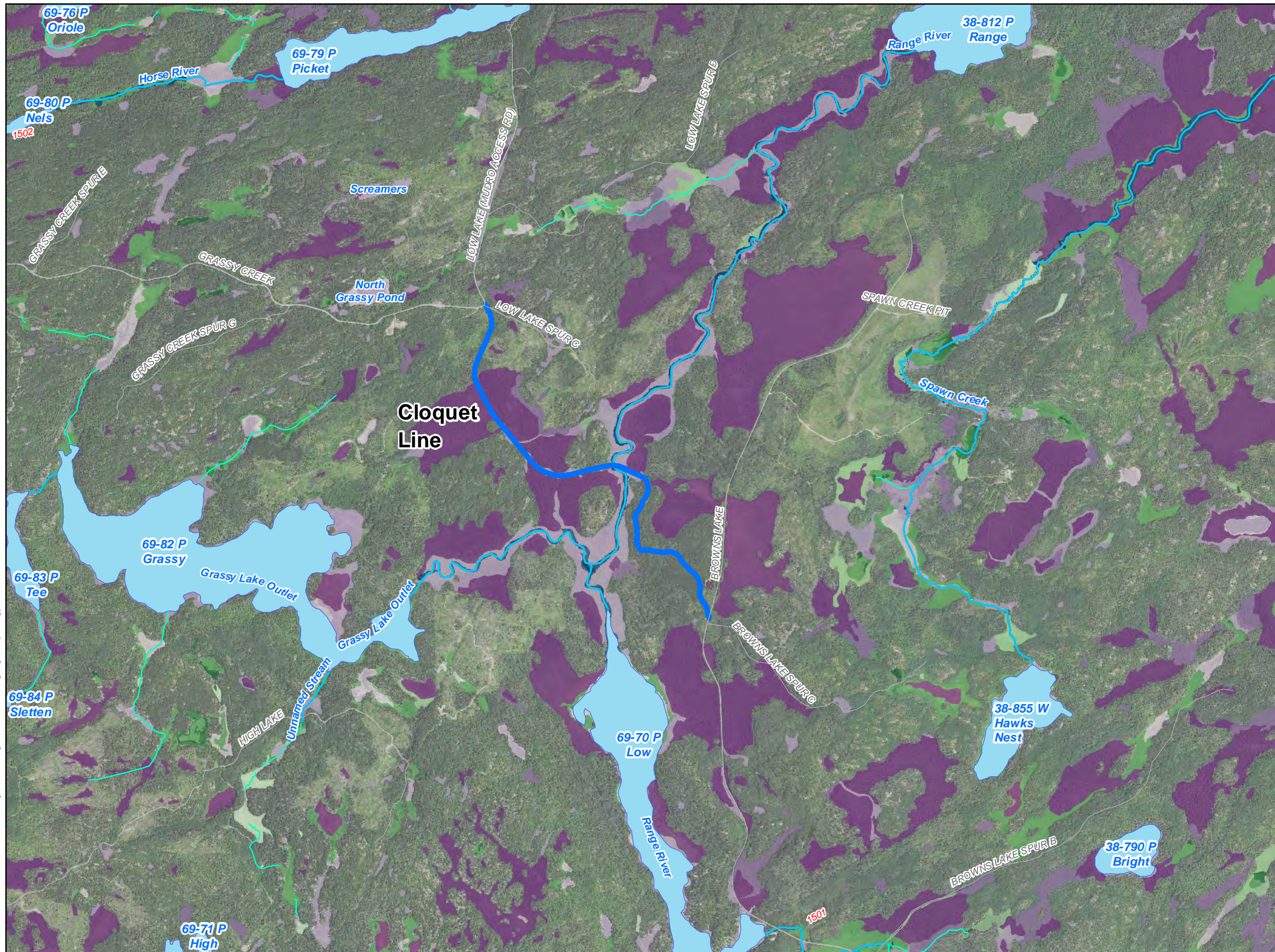

Legend

- Proposed Project
- Non-PWI Streams

Roads/Trails

- National Forest Roads
- State Forest Roads

NWI Circular 39 Class

- 1 - Seasonally Flooded Basin or Flat
- 2 - Wet Meadow
- 3 - Shallow Marsh
- 4 - Deep Marsh
- 5 - Shallow Open Water
- 6 - Shrub Swamp
- 7 - Wooded Swamp
- 8 - Bog
- Riverine Systems

Public Waters / Watercourses

- Public Watercourse, Non-Trout Stream
- PWI Basins

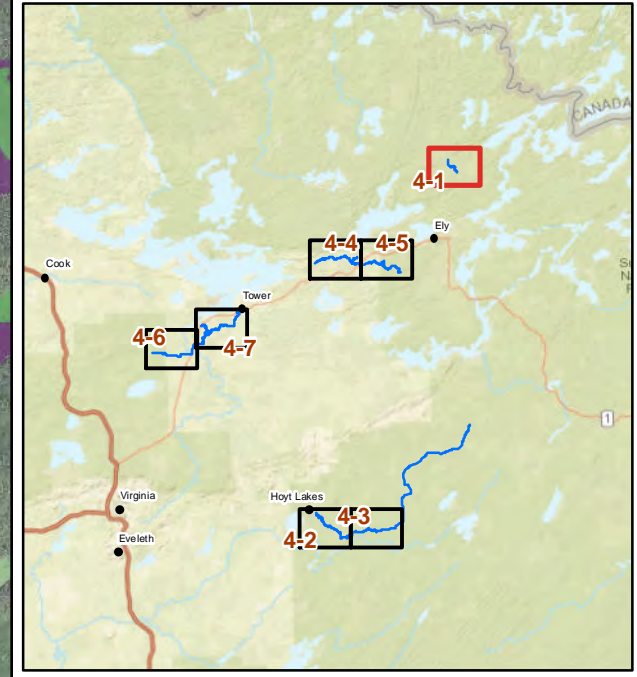
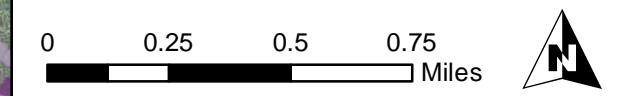

This map is neither a legally recorded map nor a survey map and is not intended to be used as one. This map is a compilation of records, information, and data gathered from various sources listed on this map and is to be used for reference purposes only. SEH does not warrant that the Geographic Information System (GIS) Data used to prepare this map are error free, and SEH does not represent that the GIS Data can be used for navigational, tracking, or any other purpose requiring exacting measurement of distance or direction or precision in the depiction of geographic features. The user of this map acknowledges that SEH shall not be liable for any damages which arise out of the user's access or use of data provided.



3535 VADNAIS CENTER DR.
ST. PAUL, MN 55110
PHONE: (651) 490-2000
FAX: (651) 490-2150
WATTS: 800-325-2055
www.sehinc.com

Project: ELYMN 163379
Print Date: 12/7/2022

Map by: btolcser
Projection: NAD83 UTM15N
Source: MnDNR, SEHinc, Prospector
Background: FSA 2021

Prospector ATV Trail - Phase 2

St. Louis County, Minnesota

Path: X:\AE\EL\YMN\163379\5-final-dsgn\51-drawings\90-GIS\EA\W_Fig4-2_Hydrology.mxd



- Legend**
- Proposed Project
 - Non-PWI Streams
- Roads/Trails**
- National Forest Roads
 - State Forest Roads
 - Bird Lake Ski Trails
- NWI Circular 39 Class**
- 1 - Seasonally Flooded Basin or Flat
 - 2 - Wet Meadow
 - 3 - Shallow Marsh
 - 4 - Deep Marsh
 - 5 - Shallow Open Water
 - 6 - Shrub Swamp
 - 7 - Wooded Swamp
 - 8 - Bog
 - Riverine Systems
- Public Waters / Watercourses**
- Public Watercourse, Non-Trout Stream
 - PWI Basins

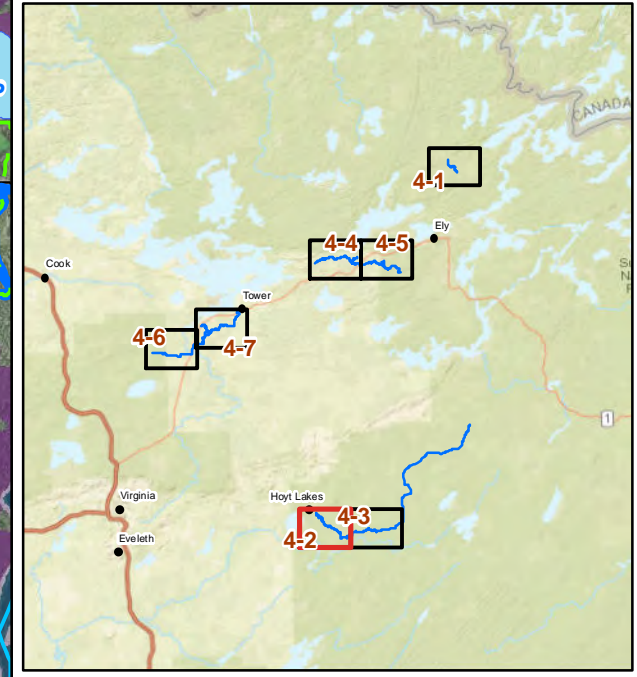
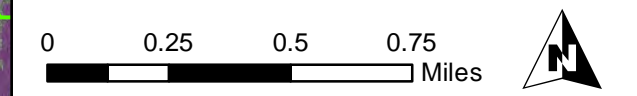

This map is neither a legally recorded map nor a survey map and is not intended to be used as one. This map is a compilation of records, information, and data gathered from various sources listed on this map and is to be used for reference purposes only. SEH does not warrant that the Geographic Information System (GIS) Data used to prepare this map are error free, and SEH does not represent that the GIS Data can be used for navigational, tracking, or any other purpose requiring exacting measurement of distance or direction or precision in the depiction of geographic features. The user of this map acknowledges that SEH shall not be liable for any damages which arise out of the user's access or use of data provided.



3535 VADNAIS CENTER DR.
ST. PAUL, MN 55110
PHONE: (651) 490-2000
FAX: (651) 490-2150
WATTS: 800-325-2055
www.sehinc.com

Project: ELYMN 163379
Print Date: 12/7/2022

Map by: btolcer
Projection: NAD83 UTM15N
Source: MnDNR, SEHinc, Prospector
Background: FSA 2021

Prospector ATV Trail - Phase 2

St. Louis County, Minnesota

Hydrology Map

Figure 4-2

Path: X:\AE\EL\YMN\163379\5-final-dsgn\51-drawings\90-GIS\EA\W_Fig1fg04_Hydrology.mxd

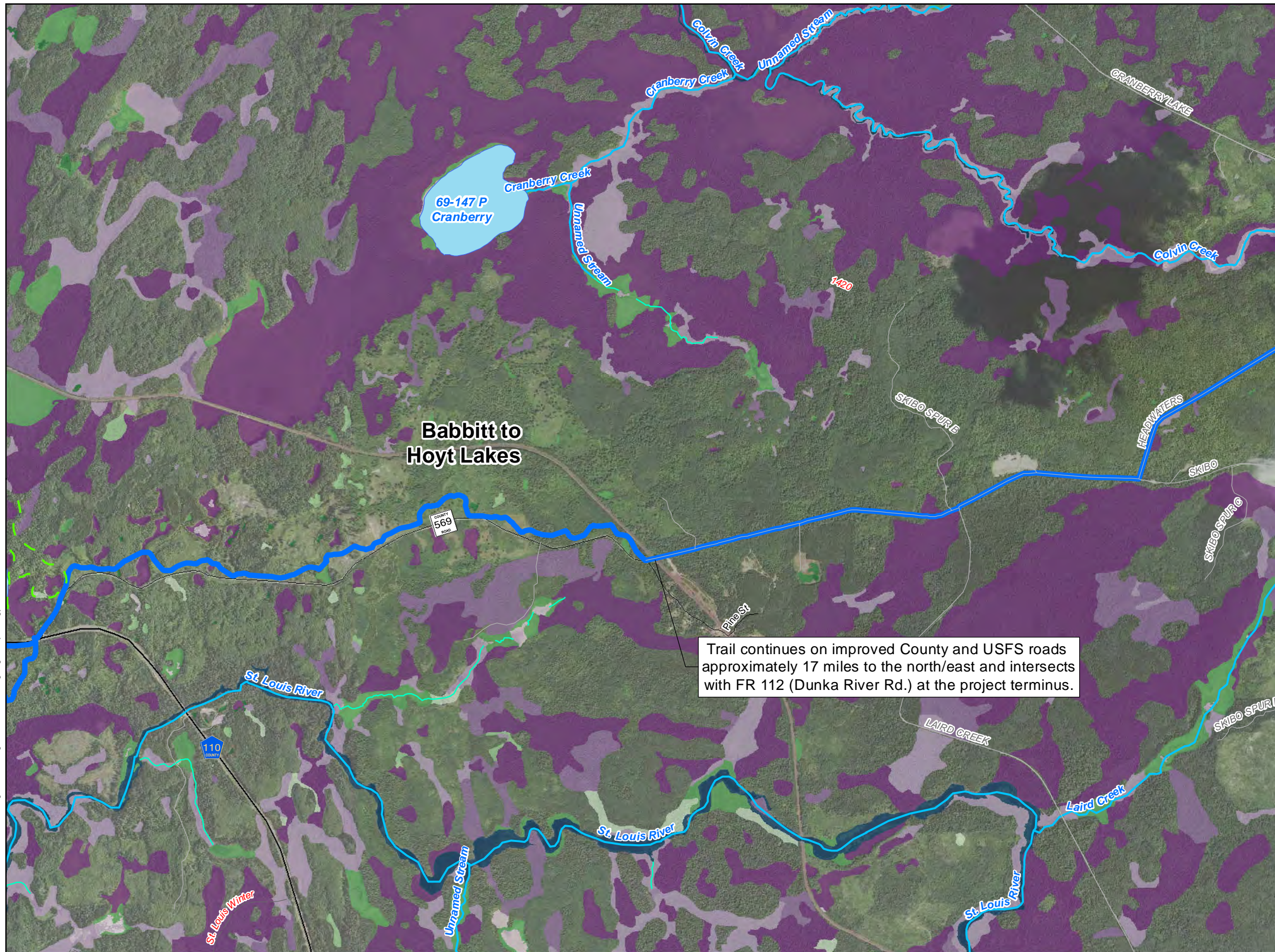

Trail continues on improved County and USFS roads approximately 17 miles to the north/east and intersects with FR 112 (Dunka River Rd.) at the project terminus.

- Legend**
- Proposed Project
 - Non-PWI Streams
- Roads/Trails**
- National Forest Roads
 - State Forest Roads
 - Bird Lake Ski Trails
- NWI Circular 39 Class**
- 1 - Seasonally Flooded Basin or Flat
 - 2 - Wet Meadow
 - 3 - Shallow Marsh
 - 4 - Deep Marsh
 - 5 - Shallow Open Water
 - 6 - Shrub Swamp
 - 7 - Wooded Swamp
 - 8 - Bog
 - Riverine Systems
- Public Waters / Watercourses**
- Public Watercourse, Non-Trout Stream
 - PWI Basins

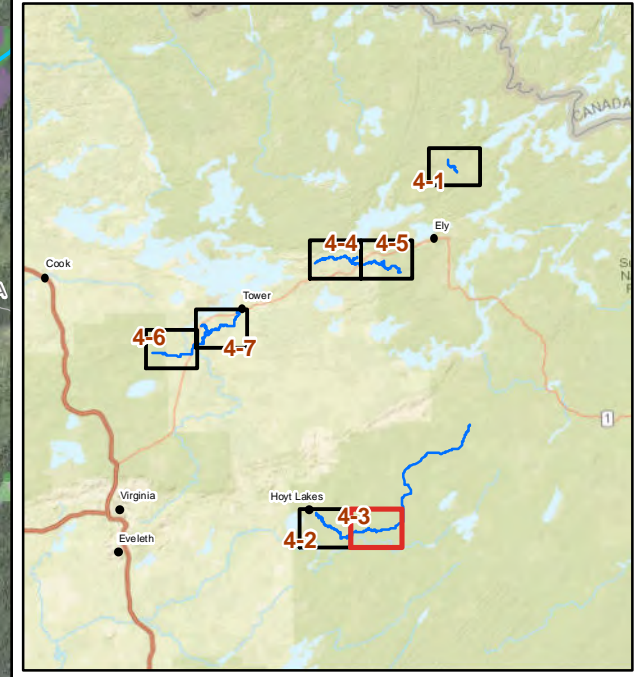
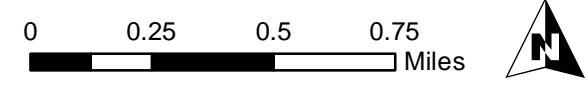

This map is neither a legally recorded map nor a survey map and is not intended to be used as one. This map is a compilation of records, information, and data gathered from various sources listed on this map and is to be used for reference purposes only. SEH does not warrant that the Geographic Information System (GIS) Data used to prepare this map are error free, and SEH does not represent that the GIS Data can be used for navigational, tracking, or any other purpose requiring exacting measurement of distance or direction or precision in the depiction of geographic features. The user of this map acknowledges that SEH shall not be liable for any damages which arise out of the user's access or use of data provided.



Project: ELYMN 163379
 Print Date: 12/7/2022
 Map by: btolcser
 Projection: NAD83 UTM15N
 Source: MnDNR, SEHinc, Prospector
 Background: FSA 2021

Prospector ATV Trail - Phase 2

St. Louis County, Minnesota

Path: X:\AE\EL\YMN163379\5-final-dsgn\51-drawings\90-GIS\EA\W_Figstfg04_Hydrology.mxd



Legend

- Proposed Project
- Non-PWI Streams

Roads/Trails

- National Forest Roads
- State Forest Roads

NWI Circular 39 Class

- 1 - Seasonally Flooded Basin or Flat
- 2 - Wet Meadow
- 3 - Shallow Marsh
- 4 - Deep Marsh
- 5 - Shallow Open Water
- 6 - Shrub Swamp
- 7 - Wooded Swamp
- 8 - Bog
- Riverine Systems

Public Waters / Watercourses

- Public Watercourse, Non-Trout Stream
- PWI Basins

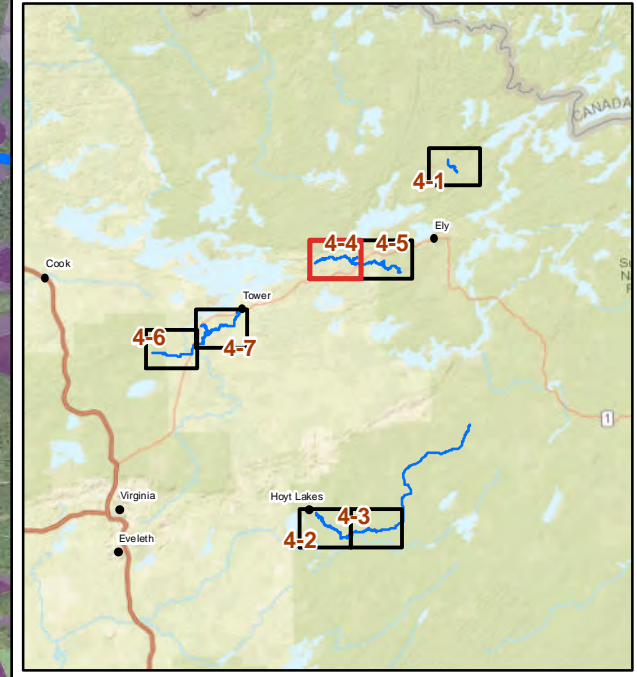
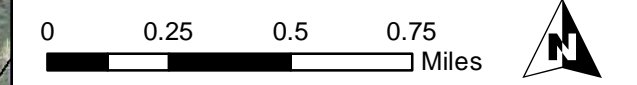

This map is neither a legally recorded map nor a survey map and is not intended to be used as one. This map is a compilation of records, information, and data gathered from various sources listed on this map and is to be used for reference purposes only. SEH does not warrant that the Geographic Information System (GIS) Data used to prepare this map are error free, and SEH does not represent that the GIS Data can be used for navigational, tracking, or any other purpose requiring exacting measurement of distance or direction or precision in the depiction of geographic features. The user of this map acknowledges that SEH shall not be liable for any damages which arise out of the user's access or use of data provided.



3535 VADNAIS CENTER DR.
ST. PAUL, MN 55110
PHONE: (651) 490-2000
FAX: (651) 490-2150
WATTS: 800-325-2055
www.sehinc.com

Project: ELYMN 163379
Print Date: 12/7/2022

Map by: btolcser
Projection: NAD83 UTM15N
Source: MnDNR, SEHinc, Prospector
Background: FSA 2021

Prospector ATV Trail - Phase 2

St. Louis County, Minnesota

Hydrology Map

Figure 4-4

Path: X:\AE\EL\YMN163379\5-final-dsgn\51-drawings\90-GIS\EA\W_Fig1fg04_Hydrology.mxd

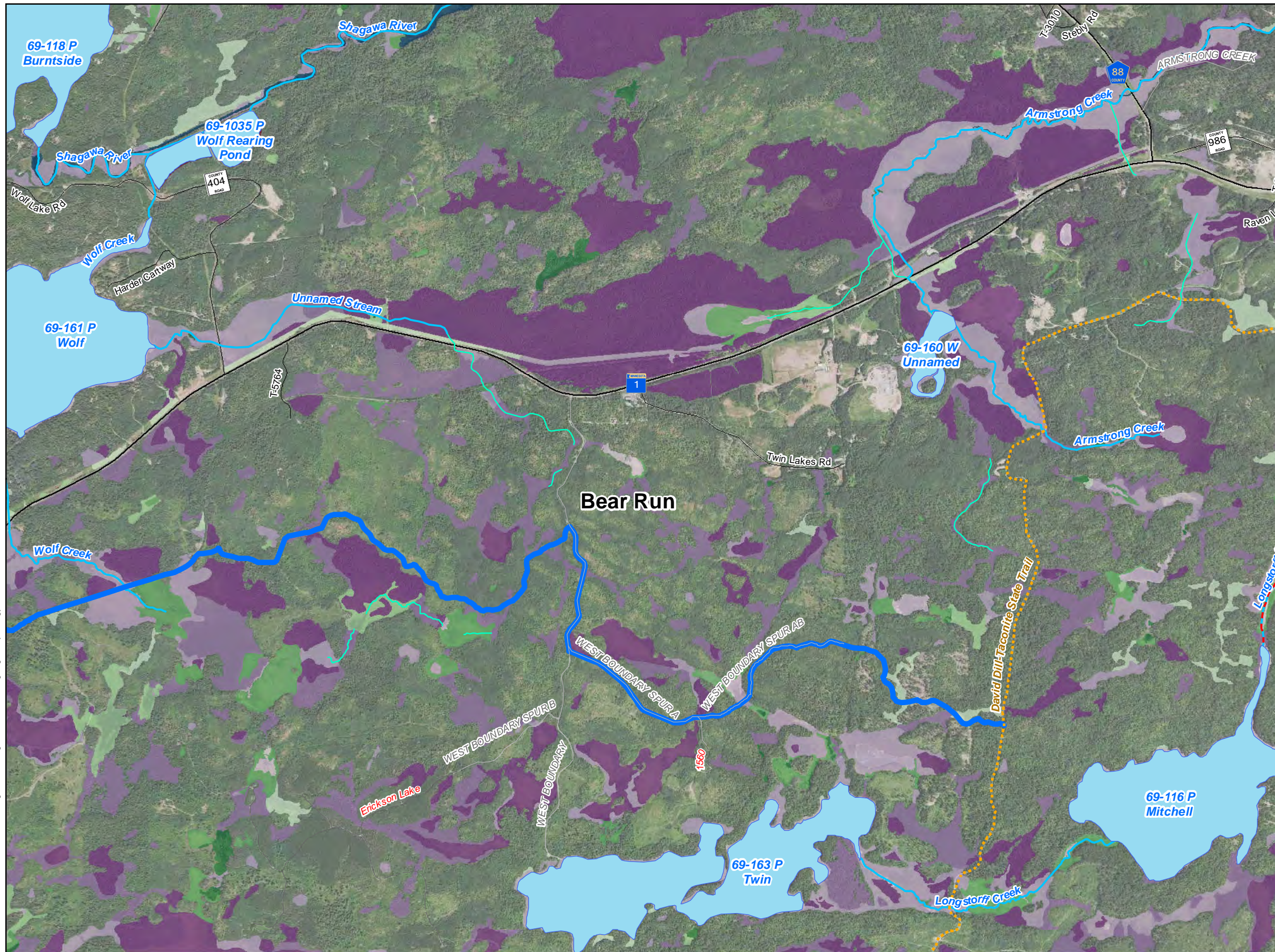

Legend

- Proposed Project (Blue line)
- Non-PWI Streams (Cyan line)

Roads/Trails

- Minnesota State Trails (Dashed orange line)
- National Forest Roads (Thin black line)
- State Forest Roads (Thick black line)

NWI Circular 39 Class

- 1 - Seasonally Flooded Basin or Flat
- 2 - Wet Meadow
- 3 - Shallow Marsh
- 4 - Deep Marsh
- 5 - Shallow Open Water
- 6 - Shrub Swamp
- 7 - Wooded Swamp
- 8 - Bog
- Municipal and Industrial Activities (Dark red area)
- Riverine Systems (Dark blue area)

Public Waters / Watercourses

- Public Watercourse, Non-Trout Stream (Cyan line)
- Public Watercourse, Trout Stream Tributary (Cyan line with red dashes)
- Public Watercourse, Trout Stream (Cyan line with blue dashes)
- PWI Basins (Light blue area)

0 0.25 0.5 0.75 Miles

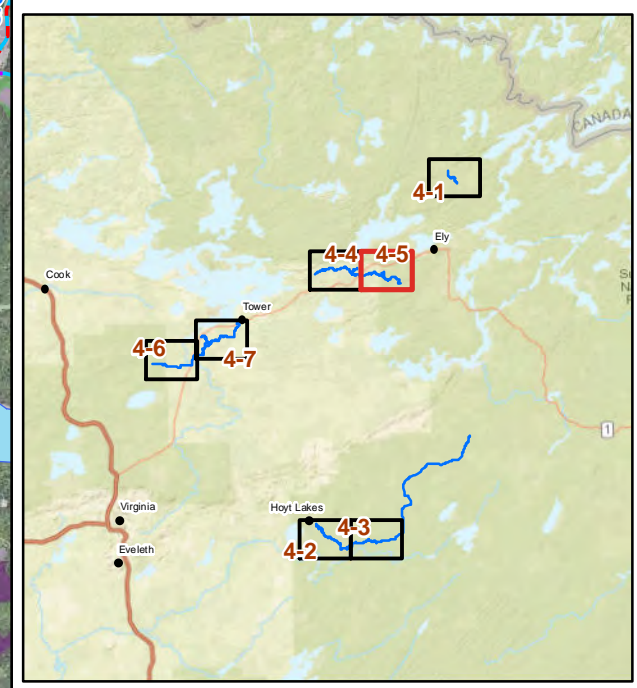

This map is neither a legally recorded map nor a survey map and is not intended to be used as one. This map is a compilation of records, information, and data gathered from various sources listed on this map and is to be used for reference purposes only. SEH does not warrant that the Geographic Information System (GIS) Data used to prepare this map are error free, and SEH does not represent that the GIS Data can be used for navigational, tracking, or any other purpose requiring exacting measurement of distance or direction or precision in the depiction of geographic features. The user of this map acknowledges that SEH shall not be liable for any damages which arise out of the user's access or use of data provided.



Project: ELYMN 163379
 Print Date: 12/7/2022

Map by: btolcser
 Projection: NAD83 UTM15N
 Source: MnDNR, SEHinc, Prospector
 Background: FSA 2021

Prospector ATV Trail - Phase 2

St. Louis County, Minnesota

Path: X:\AE\EL\YMN\163379\5-fnal-dsgn\51-drawings\90-GIS\EA\W_Figs\Fig04_Hydrology.mxd

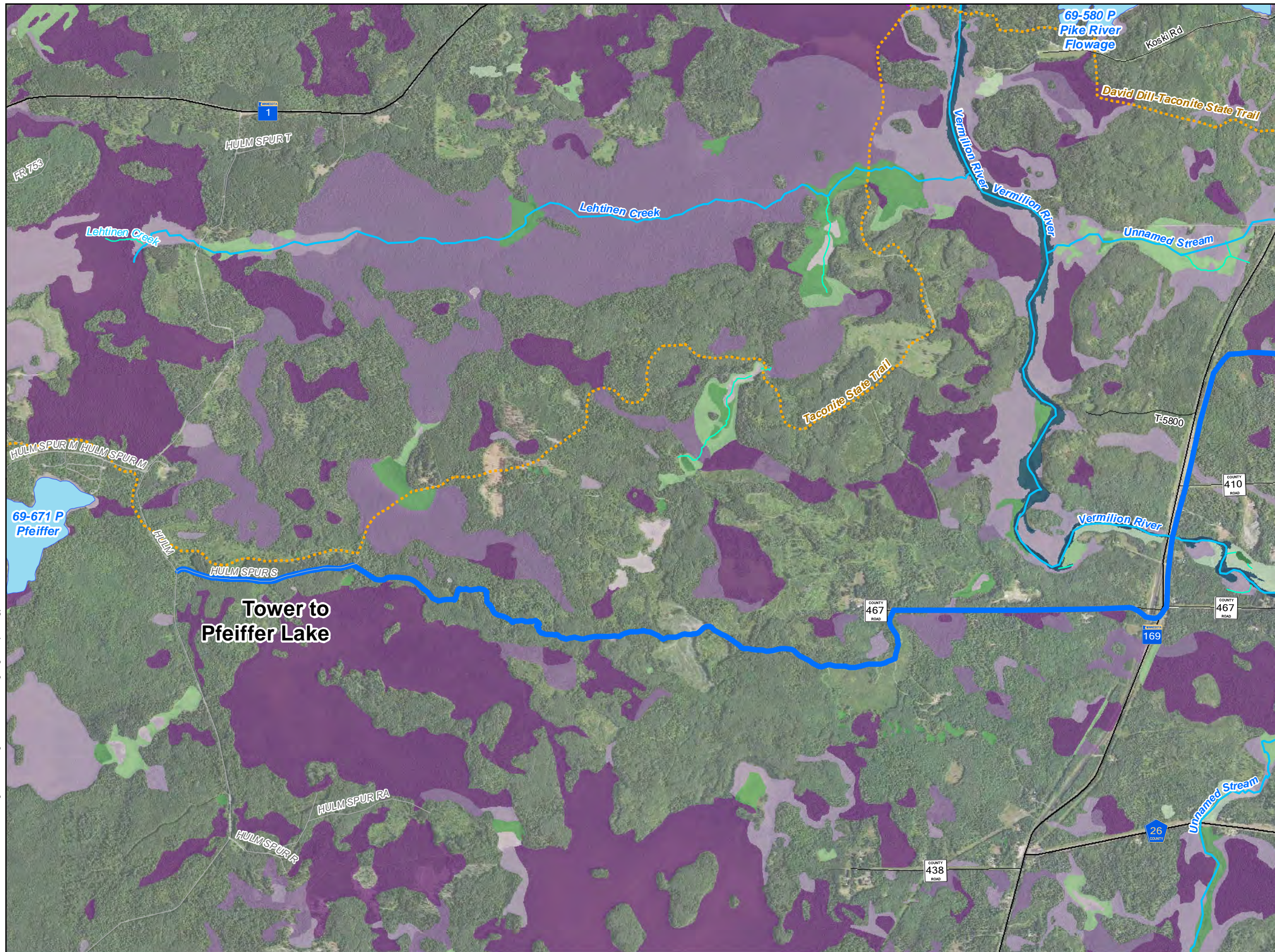

- Legend**
- Proposed Project
 - Non-PWI Streams
- Roads/Trails**
- - - David Dill - Arrowhead State Trail
 - - - Minnesota State Trails
 - National Forest Roads
- NWI Circular 39 Class**
- 1 - Seasonally Flooded Basin or Flat
 - 2 - Wet Meadow
 - 3 - Shallow Marsh
 - 4 - Deep Marsh
 - 5 - Shallow Open Water
 - 6 - Shrub Swamp
 - 7 - Wooded Swamp
 - 8 - Bog
 - Riverine Systems
- Public Waters / Watercourses**
- Public Watercourse, Non-Trout Stream
 - PWI Basins

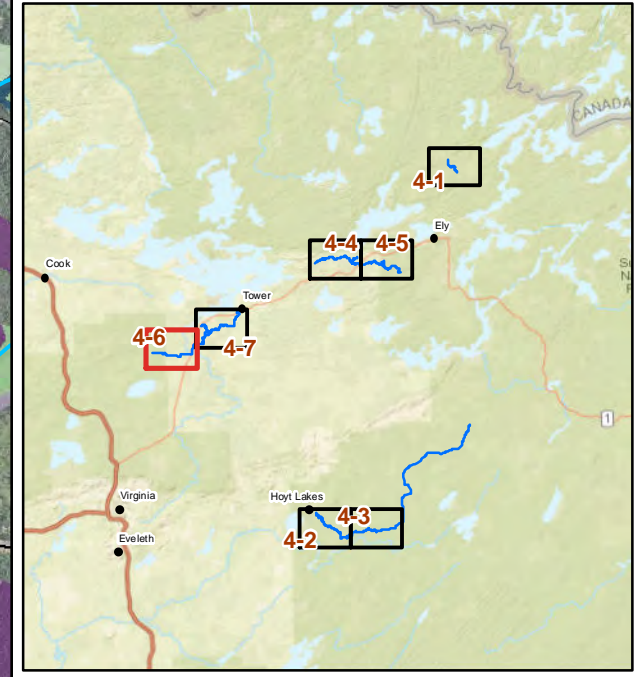
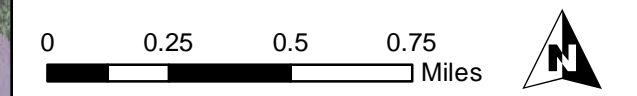

This map is neither a legally recorded map nor a survey map and is not intended to be used as one. This map is a compilation of records, information, and data gathered from various sources listed on this map and is to be used for reference purposes only. SEH does not warrant that the Geographic Information System (GIS) Data used to prepare this map are error free, and SEH does not represent that the GIS Data can be used for navigational, tracking, or any other purpose requiring exacting measurement of distance or direction or precision in the depiction of geographic features. The user of this map acknowledges that SEH shall not be liable for any damages which arise out of the user's access or use of data provided.



Project: ELYMN 163379
Print Date: 12/7/2022

Map by: btolcser
Projection: NAD83 UTM15N
Source: MnDNR, SEHinc, Prospector
Background: FSA 2021

Prospector ATV Trail - Phase 2

St. Louis County, Minnesota

Path: X:\AE\ELLYMN\163379\5-fnal-dsgn\51-drawings\90-GIS\SEAW_Fig4-7_Hydrology.mxd

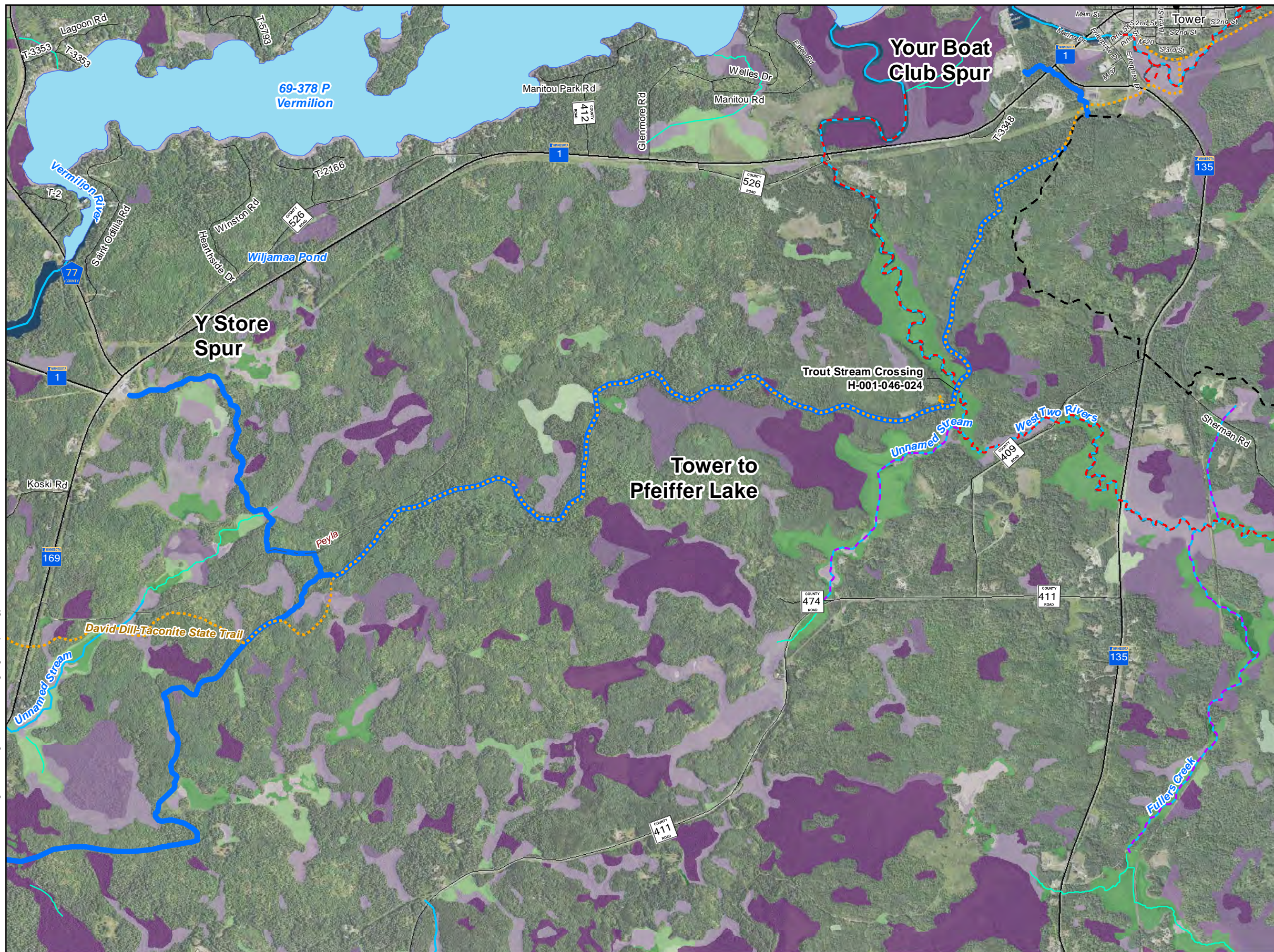

Legend

- Proposed Project
- Non-PWI Streams

Roads/Trails

- Minnesota State Trails
- County Forest Management Roads (draft data)
- Existing Prospector Trail

NWI Circular 39 Class

- 1 - Seasonally Flooded Basin or Flat
- 2 - Wet Meadow
- 3 - Shallow Marsh
- 4 - Deep Marsh
- 5 - Shallow Open Water
- 6 - Shrub Swamp
- 7 - Wooded Swamp
- 8 - Bog
- Riverine Systems

Public Waters / Watercourses

- Public Watercourse, Non-Trout Stream
- Public Watercourse, Trout Stream Tributary
- Public Watercourse, Trout Stream
- Non-PWI, Trout Stream
- PWI Basins

0 0.25 0.5 0.75 Miles

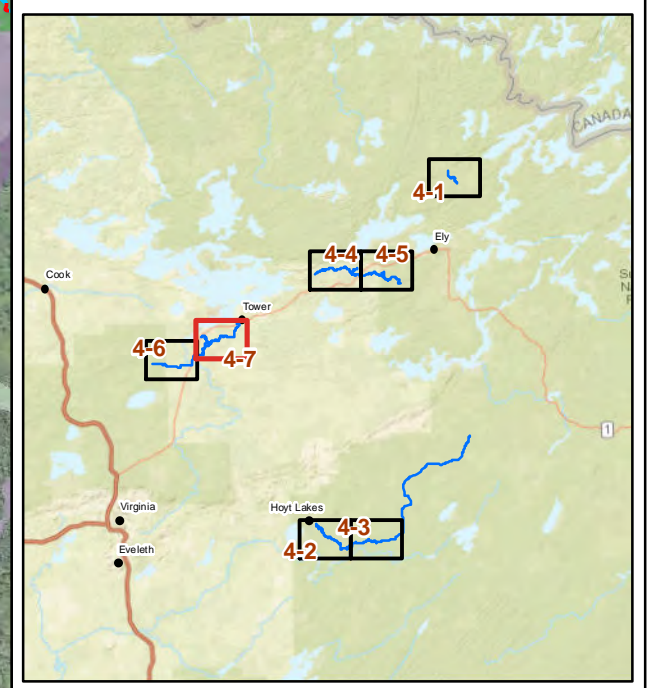

This map is neither a legally recorded map nor a survey map and is not intended to be used as one. This map is a compilation of records, information, and data gathered from various sources listed on this map and is to be used for reference purposes only. SEH does not warrant that the Geographic Information System (GIS) Data used to prepare this map are error free, and SEH does not represent that the GIS Data can be used for navigational, tracking, or any other purpose requiring exacting measurement of distance or direction or precision in the depiction of geographic features. The user of this map acknowledges that SEH shall not be liable for any damages which arise out of the user's access or use of data provided.



3535 VADNAIS CENTER DR.
ST. PAUL, MN 55110
PHONE: (651) 490-2000
FAX: (651) 490-2150
WATTS: 800-325-2055
www.sehinc.com

Project: ELYMN 163379
Print Date: 12/7/2022

Map by: btolcser
Projection: NAD83 UTM15N
Source: MnDNR, SEHinc, Prospector
Background: FSA 2021

Prospector ATV Trail - Phase 2

St. Louis County, Minnesota