

Path: X:\AE\EL\YMN\163379\5-fnal-dsgn\51-drawings\90-GIS\SEAW_Fig2\fig02_ProjectAreaMap.mxd

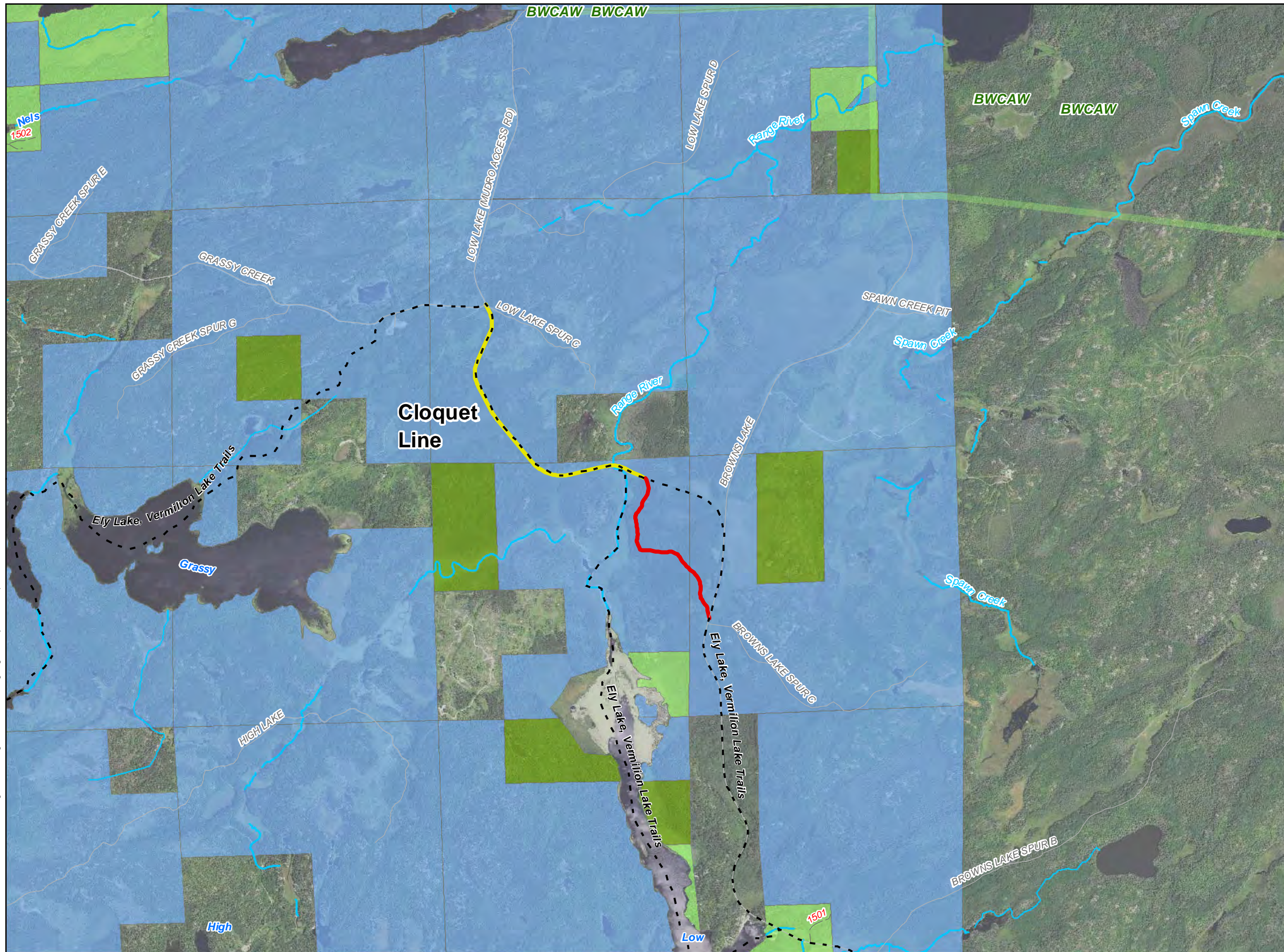

Legend

Proposed Project (Trail Categories)

- Existing Route - Proposed New ATV Use
- Proposed Route - New Construction for ATV Use

Roads/Trails

- Existing Snowmobile Trail
- National Forest Roads
- State Forest Roads

Administrative Boundaries

- BWCAW Boundary
- National Forest Boundaries

St. Louis County Rivers/Streams

- Perennial
- Intermittent

Parcel Ownership (St. Louis Co.)

- Tax Forfeit
- State
- Federal
- Private

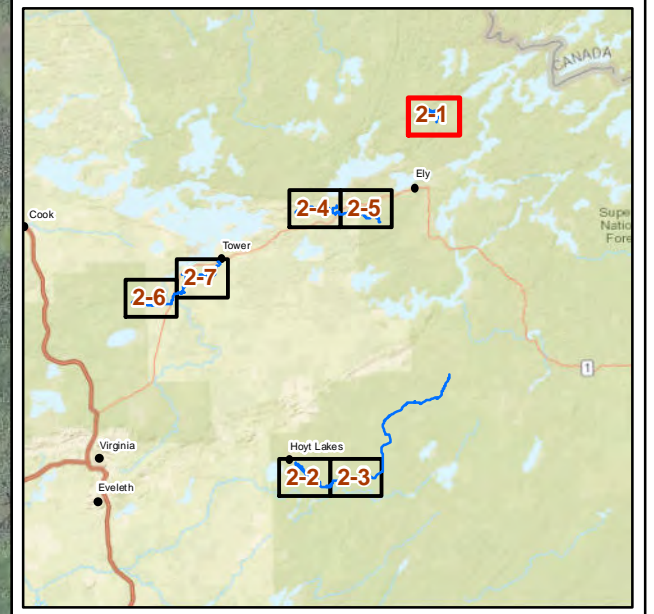
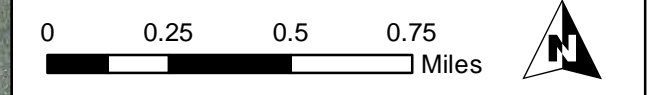

This map is neither a legally recorded map nor a survey map and is not intended to be used as one. This map is a compilation of records, information, and data gathered from various sources listed on this map and is to be used for reference purposes only. SEH does not warrant that the Geographic Information System (GIS) Data used to prepare this map are error free, and SEH does not represent that the GIS Data can be used for navigational, tracking, or any other purpose requiring exacting measurement of distance or direction or precision in the depiction of geographic features. The user of this map acknowledges that SEH shall not be liable for any damages which arise out of the user's access or use of data provided.



3535 VADNAIS CENTER DR.
ST. PAUL, MN 55110
PHONE: (651) 490-2000
FAX: (651) 490-2150
WATTS: 800-325-2055
www.sehinc.com

Project: ELYMN 163379
Print Date: 12/7/2022

Map by: btolcser
Projection: NAD83 UTM15N
Source: MnDNR, SEHinc, Prospector
Background: FSA 2021

Prospector ATV Trail - Phase 2

St. Louis County, Minnesota

Path: X:\AE\EL\YMN\163379\5-fnal-dsgn\51-drawings\90-GIS\EA\W_Figs\Fig02_ProjectAreaMap.mxd

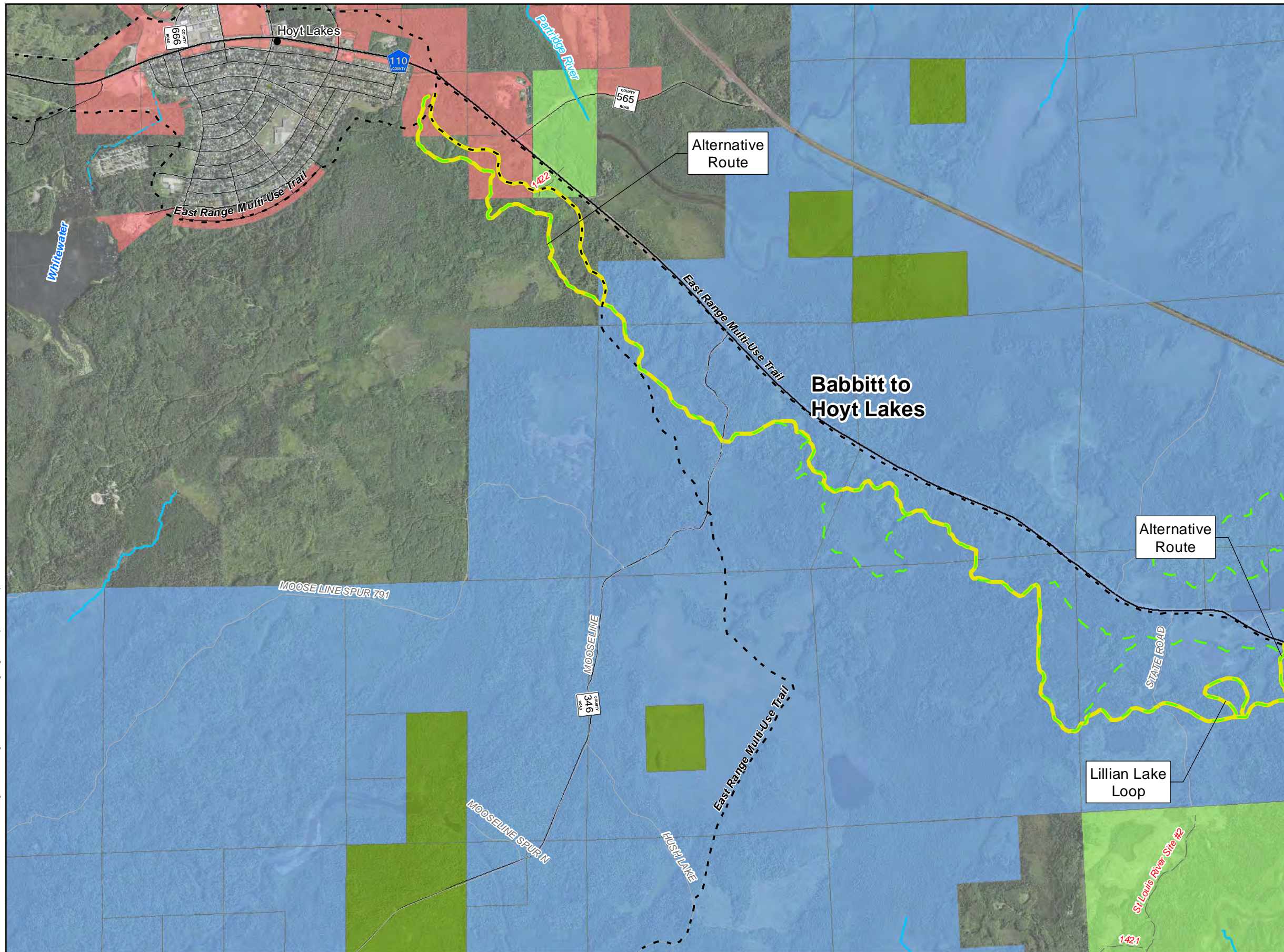

- Legend**
- Proposed Project (Trail Categories)**
- Existing Route - Proposed New ATV Use
- Roads/Trails**
- Existing Snowmobile Trail
 - Bird Lake Ski Trails
 - National Forest Roads
 - State Forest Roads
- Administrative Boundaries**
- National Forest Boundaries
- St. Louis County Rivers/Streams**
- Perennial
 - Canal Ditch
- Parcel Ownership (St. Louis Co.)**
- Tax Forfeit
 - State
 - Federal
 - Municipal
 - Private

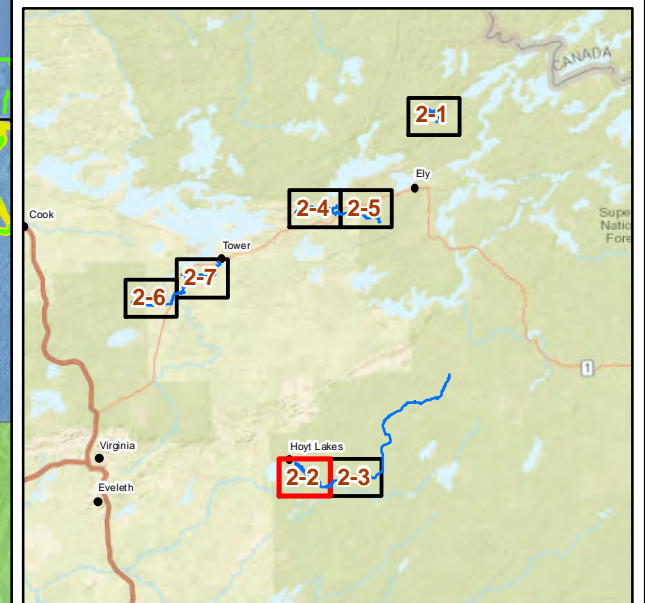
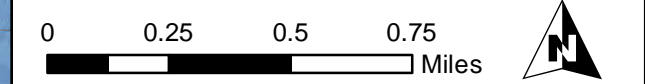

This map is neither a legally recorded map nor a survey map and is not intended to be used as one. This map is a compilation of records, information, and data gathered from various sources listed on this map and is to be used for reference purposes only. SEH does not warrant that the Geographic Information System (GIS) Data used to prepare this map are error free, and SEH does not represent that the GIS Data can be used for navigational, tracking, or any other purpose requiring exacting measurement of distance or direction or precision in the depiction of geographic features. The user of this map acknowledges that SEH shall not be liable for any damages which arise out of the user's access or use of data provided.



3535 VADNAIS CENTER DR.
ST. PAUL, MN 55110
PHONE: (651) 490-2000
FAX: (651) 490-2150
WATTS: 800-325-2055
www.sehinc.com

Project: ELYMN 163379
Print Date: 12/7/2022

Map by: btolcser
Projection: NAD83 UTM15N
Source: MnDNR, SEHinc, Prospector
Background: FSA 2021

Prospector ATV Trail - Phase 2

St. Louis County, Minnesota

Project Area Map

Figure 2-2

Path: X:\AE\EL\YMN\163379\5-fnal-dsgn\51-drawings\90-GIS\EA\W_Fig\fig02_ProjectAreaMap.mxd

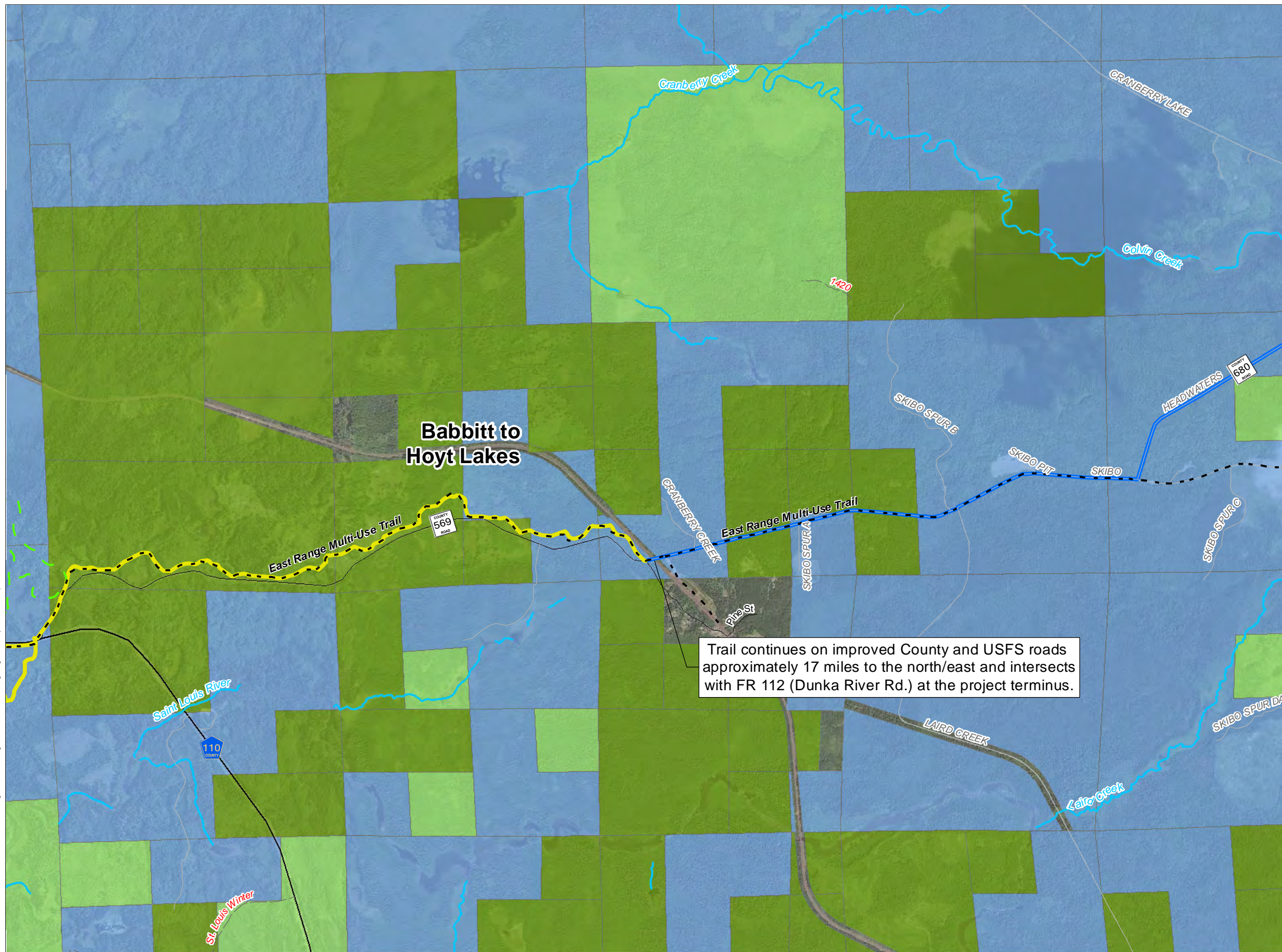

- Legend**
- Proposed Project (Trail Categories)**
- Existing Route - Open to ATV Use
 - Existing Route - Proposed New ATV Use
- Roads/Trails**
- Existing Snowmobile Trail
 - Bird Lake Ski Trails
 - National Forest Roads
 - State Forest Roads
- Administrative Boundaries**
- National Forest Boundaries
- St. Louis County Rivers/Streams**
- Perennial
- Parcel Ownership (St. Louis Co.)**
- Tax Forfeit
 - State
 - Federal
 - Private

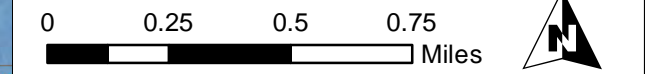

Trail continues on improved County and USFS roads approximately 17 miles to the north/east and intersects with FR 112 (Dunka River Rd.) at the project terminus.

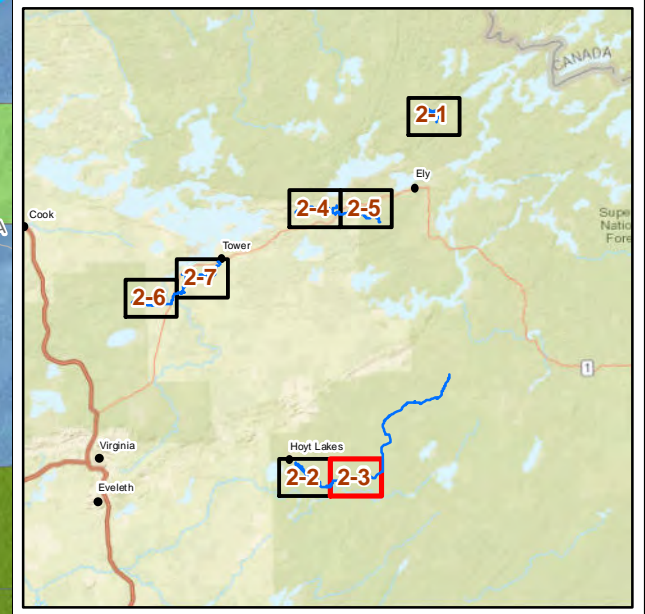

This map is neither a legally recorded map nor a survey map and is not intended to be used as one. This map is a compilation of records, information, and data gathered from various sources listed on this map and is to be used for reference purposes only. SEH does not warrant that the Geographic Information System (GIS) Data used to prepare this map are error free, and SEH does not represent that the GIS Data can be used for navigational, tracking, or any other purpose requiring exacting measurement of distance or direction or precision in the depiction of geographic features. The user of this map acknowledges that SEH shall not be liable for any damages which arise out of the user's access or use of data provided.



Project: ELYMN 163379
Print Date: 12/7/2022
Map by: btolcser
Projection: NAD83 UTM 15N
Source: MnDNR, SEHinc, Prospector
Background: FSA 2021

Prospector ATV Trail - Phase 2

St. Louis County, Minnesota

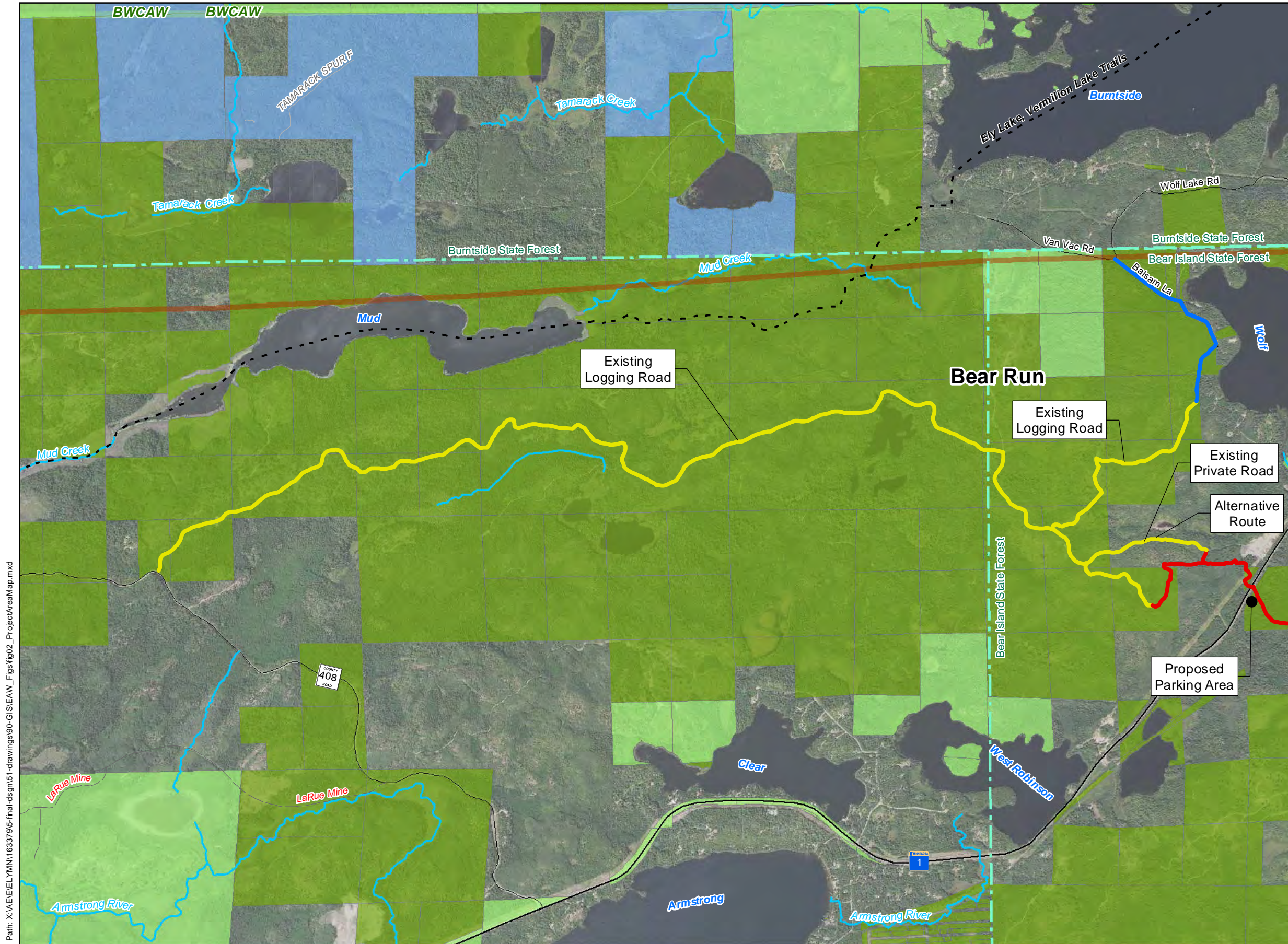

- Legend**
- Proposed Project (Trail Categories)**
- Existing Route - Open to ATV Use
 - Existing Route - Proposed New ATV Use
 - Proposed Route - New Construction for ATV Use
- Roads/Trails**
- Existing Snowmobile Trail
 - National Forest Roads
 - State Forest Roads
- Administrative Boundaries**
- BWCAW Boundary
 - National Forest Boundaries
 - State Forest Statutory Boundaries
 - Scientific and Natural Area Boundaries
- St. Louis County Rivers/Streams**
- Perennial
- Parcel Ownership (St. Louis Co.)**
- Tax Forfeit
 - State
 - Federal
 - Private

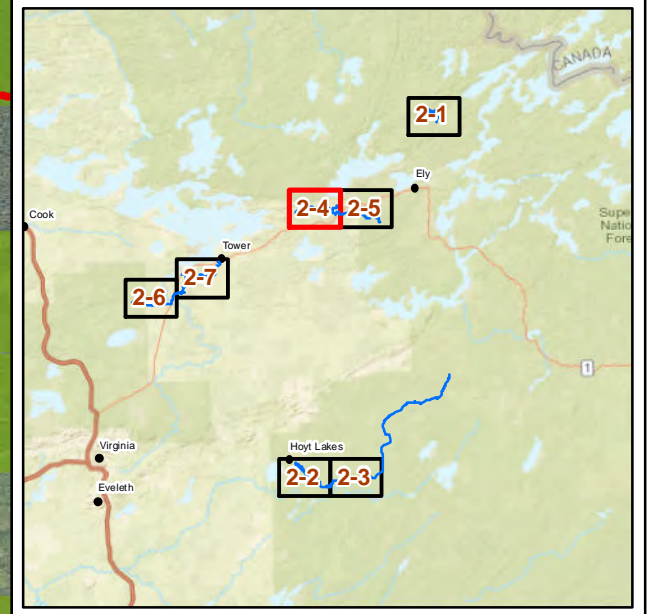
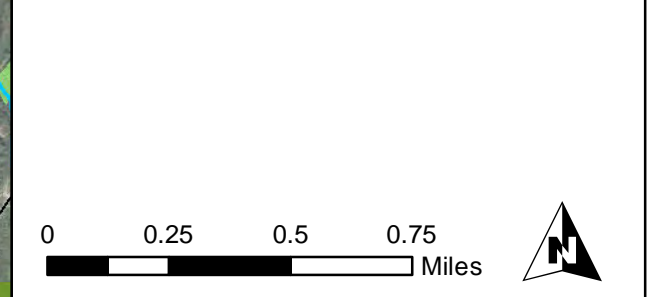

This map is neither a legally recorded map nor a survey map and is not intended to be used as one. This map is a compilation of records, information, and data gathered from various sources listed on this map and is to be used for reference purposes only. SEH does not warrant that the Geographic Information System (GIS) Data used to prepare this map are error free, and SEH does not represent that the GIS Data can be used for navigational, tracking, or any other purpose requiring exacting measurement of distance or direction or precision in the depiction of geographic features. The user of this map acknowledges that SEH shall not be liable for any damages which arise out of the user's access or use of data provided.

Path: X:\A\ELLYMN\163379\5-final-dsgn\51-drawings\90-GIS\EA\W_Fig1fg02_ProjectAreaMap.mxd

3535 VADNAIS CENTER DR.
ST. PAUL, MN 55110
PHONE: (651) 490-2000
FAX: (651) 490-2150
WATTS: 800-325-2055
www.sehinc.com

Project: ELYMN 163379
Print Date: 12/7/2022

Map by: btolcser
Projection: NAD83 UTM15N
Source: MnDNR, SEHinc, Prospector
Background: FSA 2021

Prospector ATV Trail - Phase 2

St. Louis County, Minnesota

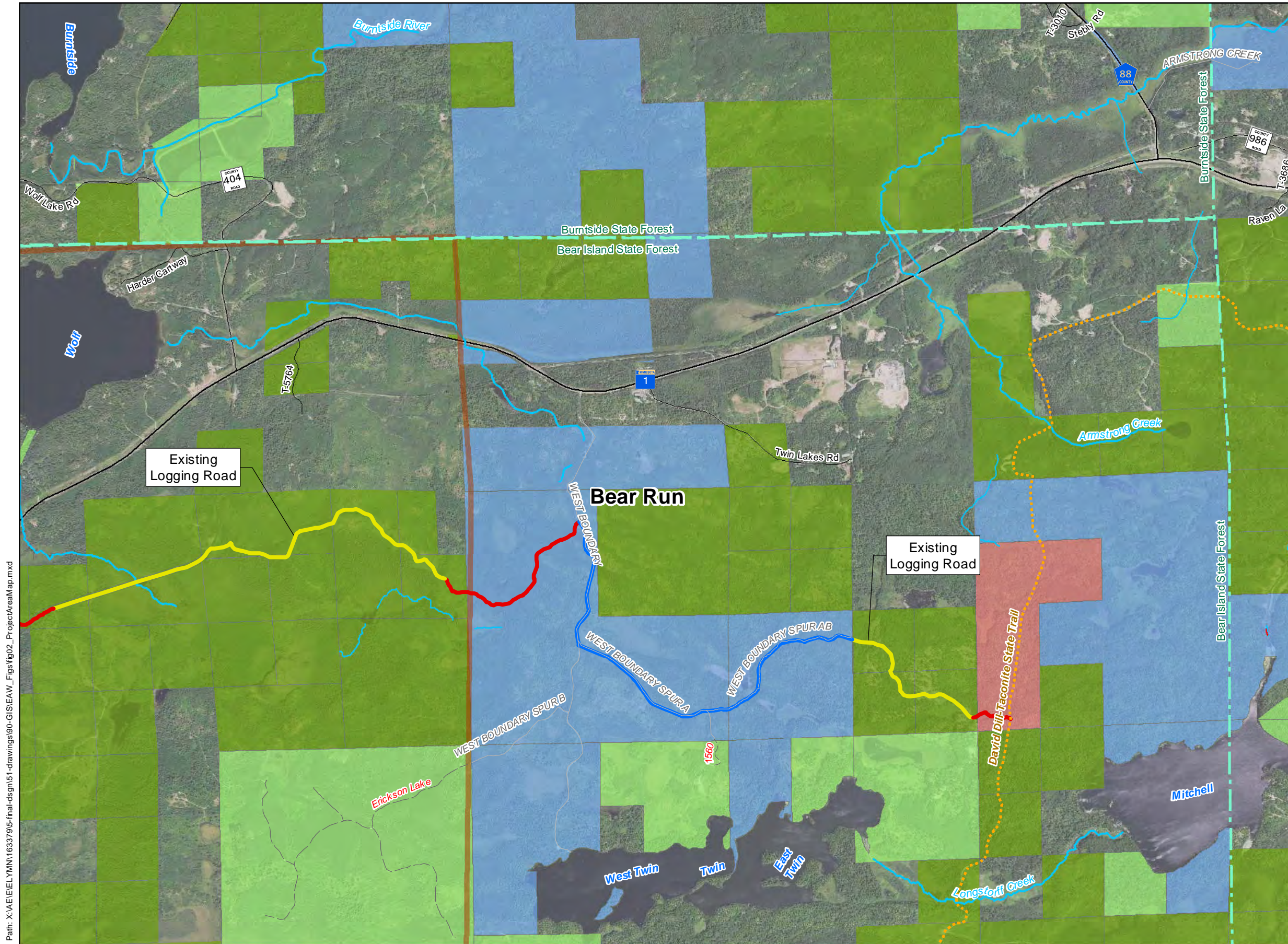

- Legend**
- Proposed Project (Trail Categories)**
- Existing Route - Open to ATV Use
 - Existing Route - Proposed New ATV Use
 - Proposed Route - New Construction for ATV Use
- Roads/Trails**
- Minnesota State Trails
 - National Forest Roads
 - State Forest Roads
- Administrative Boundaries**
- National Forest Boundaries
 - State Forest Statutory Boundaries
- St. Louis County Rivers/Streams**
- Perennial
 - Intermittent
 - Trout Stream
- Parcel Ownership (St. Louis Co.)**
- Tax Forfeit
 - State
 - Federal
 - Municipal
 - Private

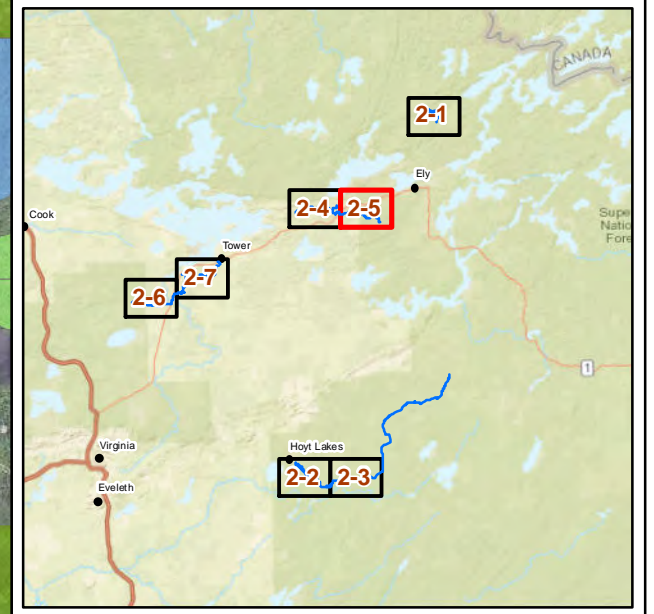
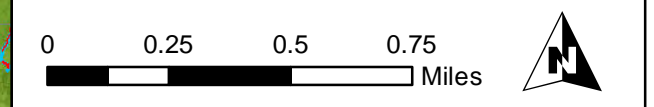

This map is neither a legally recorded map nor a survey map and is not intended to be used as one. This map is a compilation of records, information, and data gathered from various sources listed on this map and is to be used for reference purposes only. SEH does not warrant that the Geographic Information System (GIS) Data used to prepare this map are error free, and SEH does not represent that the GIS Data can be used for navigational, tracking, or any other purpose requiring exacting measurement of distance or direction or precision in the depiction of geographic features. The user of this map acknowledges that SEH shall not be liable for any damages which arise out of the user's access or use of data provided.

Path: X:\AE\EL\YMN\163379\5-fnal-dsgn\51-drawings\90-GIS\EA\W_Fig1fg02_ProjectAreaMap.mxd



Project: ELYMN 163379
 Print Date: 12/7/2022
 Map by: btolcser
 Projection: NAD83 UTM15N
 Source: MnDNR, SEHinc, Prospector
 Background: FSA 2021

Prospector ATV Trail - Phase 2

St. Louis County, Minnesota

Path: X:\AE\EL\YMN163379\5-final-dsgn\51-drawings\90-GIS\EA\W_Figs\Fig02_ProjectAreaMap.mxd

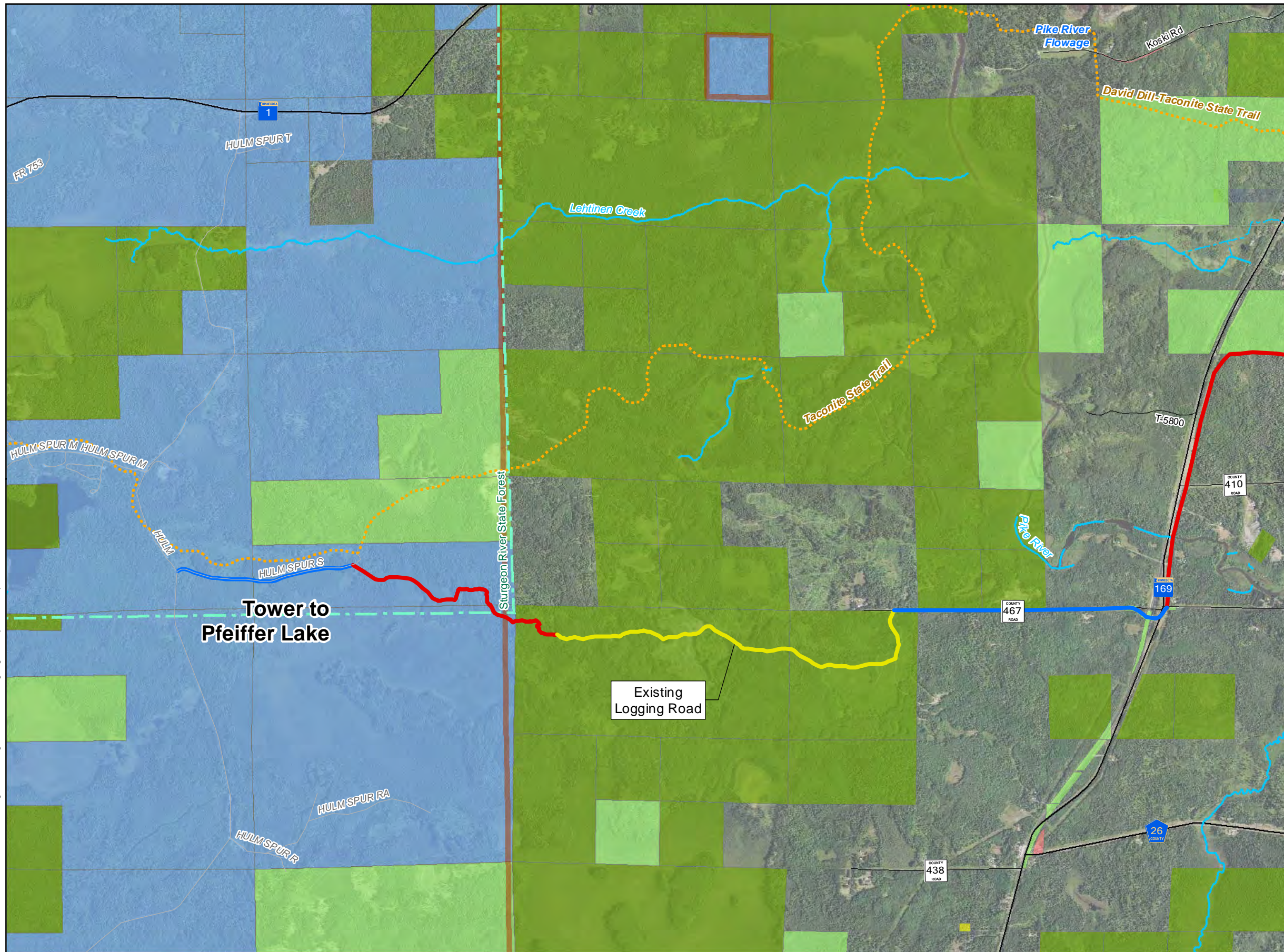

- Legend**
- Proposed Project (Trail Categories)**
- Existing Route - Open to ATV Use
 - Existing Route - Proposed New ATV Use
 - Proposed Route - New Construction for ATV Use
- Roads/Trails**
- David Dill - Arrowhead State Trail
 - Minnesota State Trails
 - National Forest Roads
- Administrative Boundaries**
- National Forest Boundaries
 - State Forest Statutory Boundaries
- St. Louis County Rivers/Streams**
- Perennial
 - Canal Ditch
- Parcel Ownership (St. Louis Co.)**
- County Fee
 - Tax Forfeit
 - State
 - Federal
 - Municipal
 - Private

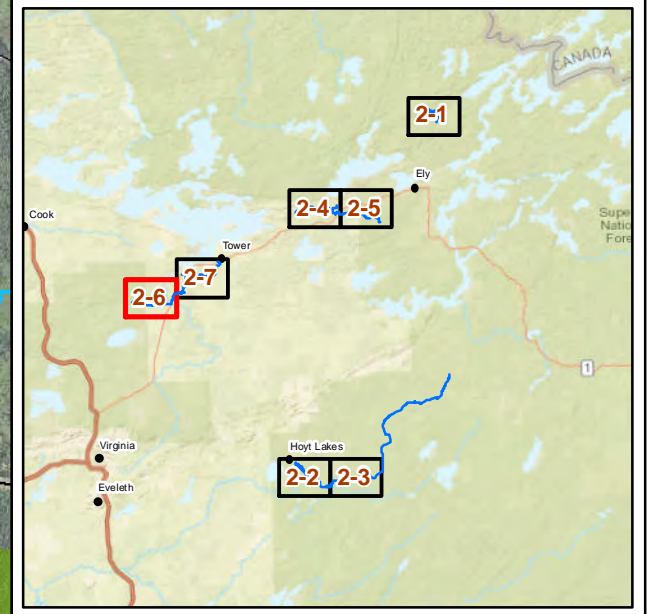
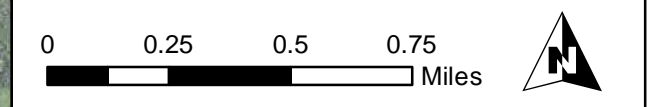

This map is neither a legally recorded map nor a survey map and is not intended to be used as one. This map is a compilation of records, information, and data gathered from various sources listed on this map and is to be used for reference purposes only. SEH does not warrant that the Geographic Information System (GIS) Data used to prepare this map are error free, and SEH does not represent that the GIS Data can be used for navigational, tracking, or any other purpose requiring exacting measurement of distance or direction or precision in the depiction of geographic features. The user of this map acknowledges that SEH shall not be liable for any damages which arise out of the user's access or use of data provided.



3535 VADNAIS CENTER DR.
ST. PAUL, MN 55110
PHONE: (651) 490-2000
FAX: (651) 490-2150
WATTS: 800-325-2055
www.sehinc.com

Project: ELYMN 163379
Print Date: 12/7/2022

Map by: btolcer
Projection: NAD83 UTM15N
Source: MnDNR, SEHinc, Prospector
Background: FSA 2021

Prospector ATV Trail - Phase 2

St. Louis County, Minnesota

Project Area Map

Figure 2-6

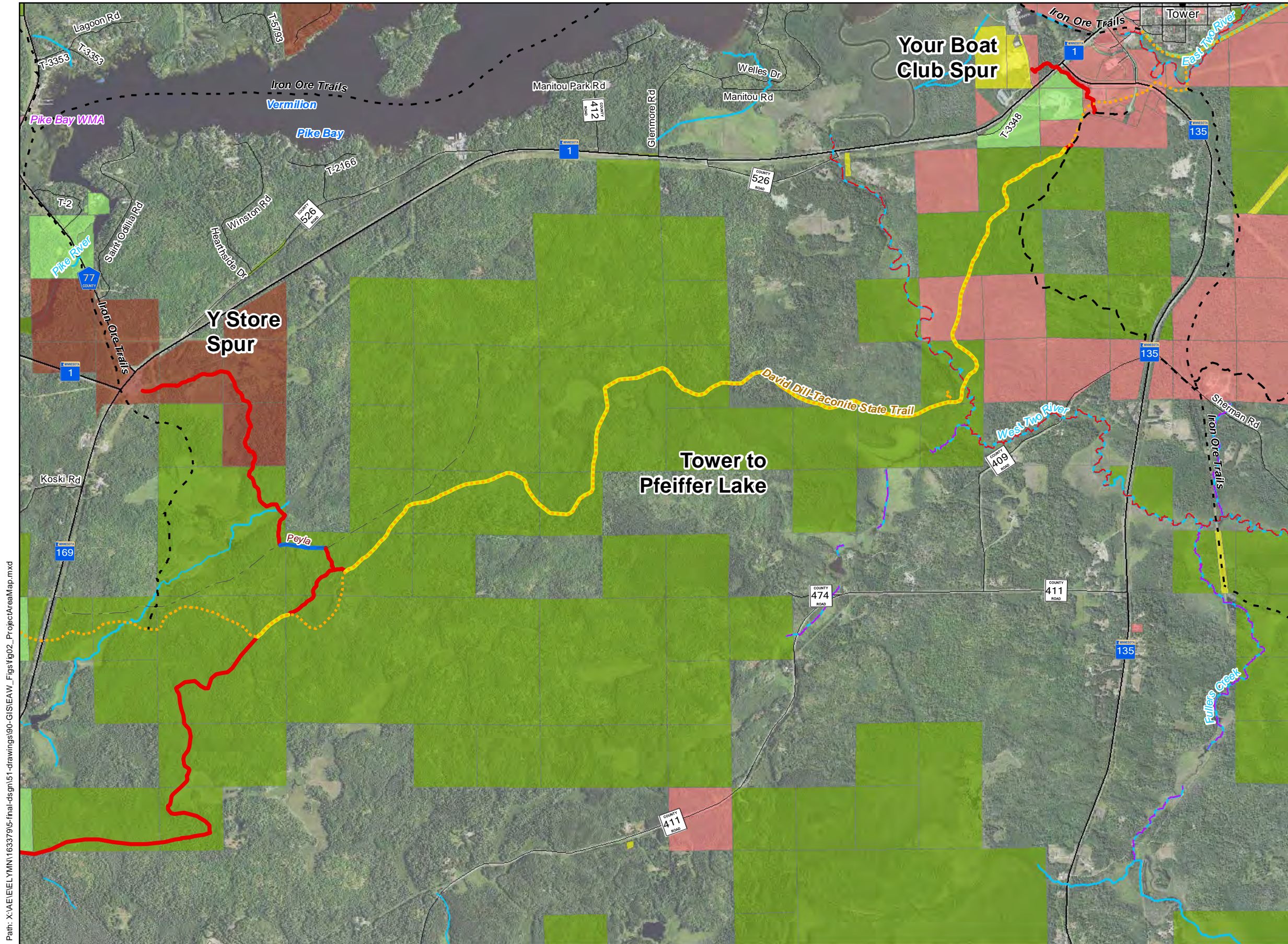

Legend

Proposed Project (Trail Categories)

- Existing Route - Open to ATV Use
- Existing Route - Proposed New ATV Use
- Proposed Route - New Construction for ATV Use

Roads/Trails

- Existing Prospector Trail
- Minnesota State Trails
- Existing Snowmobile Trail
- County Forest Management Roads (draft data)

Administrative Boundaries

- Wildlife Management Areas

St. Louis County Rivers/Streams

- Perennial
- Intermittent
- Canal Ditch
- Trout Stream
- Trout Stream Tributary

Parcel Ownership (St. Louis Co.)

- County Fee
- Tax Forfeit
- State
- Federal
- Municipal
- Tribal
- Private

0 0.25 0.5 0.75 Miles

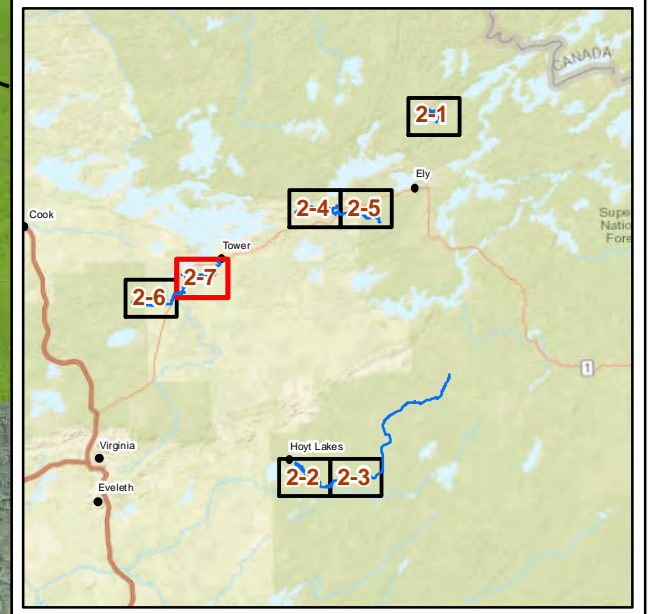

This map is neither a legally recorded map nor a survey map and is not intended to be used as one. This map is a compilation of records, information, and data gathered from various sources listed on this map and is to be used for reference purposes only. SEH does not warrant that the Geographic Information System (GIS) Data used to prepare this map are error free, and SEH does not represent that the GIS Data can be used for navigational, tracking, or any other purpose requiring exacting measurement of distance or direction or precision in the depiction of geographic features. The user of this map acknowledges that SEH shall not be liable for any damages which arise out of the user's access or use of data provided.

Path: X:\AE\EL\YMN\163379\5-final-dsgn\51-drawings\90-GIS\EA\W_Fig1\fig02_ProjectAreaMap.mxd



3535 VADNAIS CENTER DR.
ST. PAUL, MN 55110
PHONE: (651) 490-2000
FAX: (651) 490-2150
WATTS: 300-325-2055
www.sehinc.com

Project: ELYMN 163379
Print Date: 12/7/2022

Map by: btolcser
Projection: NAD83 UTM15N
Source: MnDNR, SEHinc, Prospector
Background: FSA 2021

Prospector ATV Trail - Phase 2

St. Louis County, Minnesota