

Path: X:\KOWM\NLAN1613435-final\ds\51-drawings\90-GISEAW\Fig01\_Location.mxd



418 WEST SUPERIOR ST.  
SUITE 200  
DULUTH, MN 55801-0229  
PHONE: (218) 279-3000  
FAX: (888) 908-8166  
WATTS: (888) 722-0547  
www.sehinc.com

Project: MNLAN 161343  
Print Date: 9/8/2021

User Name: ebudrow  
Projection: NAD 83 UTM Z 15N  
Source: SEHinc, MLT, MNDNR,  
MNDOT, USGS  
Background: World Topographic Map

# St. Louis River Restoration Initiative - Perch Lake Restoration

## St. Louis County, Minnesota

Site Location  
Map

Figure  
1



This map is neither a legally recorded map nor a survey map and is not intended to be used as one. This map is a compilation of records, information, and data gathered from various sources listed on this map and is to be used for reference purposes only. SEH does not warrant that the Geographic Information System (GIS) Data used to prepare this map are error free, and SEH does not represent that the GIS Data can be used for navigational, tracking, or any other purpose requiring exacting measurement of distance or direction or precision in the depiction of geographic features. The user of this map acknowledges that SEH shall not be liable for any damages which arise out of the user's access or use of data provided.

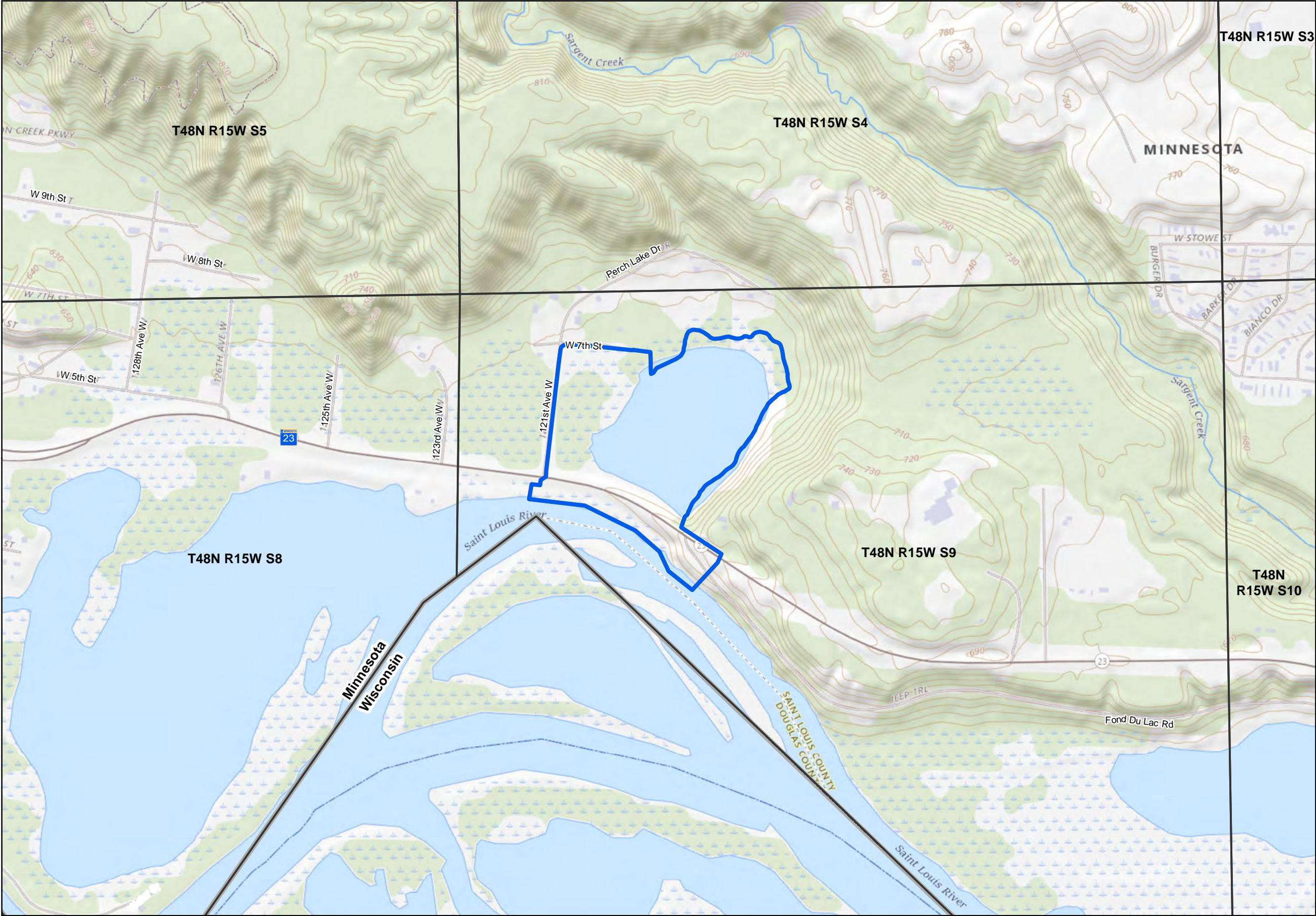

Path: X:\KOWMNL\AN1613435-final-dsgn\51-drawings\90-GISEAW\Fig02\_Topo.mxd



**Legend**

-  EAW Study Area
-  Township, Range, Section

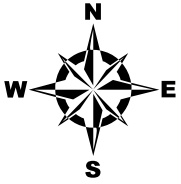

0 250 500 1,000  
Feet

This map is neither a legally recorded map nor a survey map and is not intended to be used as one. This map is a compilation of records, information, and data gathered from various sources listed on this map and is to be used for reference purposes only. SEH does not warrant that the Geographic Information System (GIS) Data used to prepare this map are error free, and SEH does not represent that the GIS Data can be used for navigational, tracking, or any other purpose requiring exacting measurement of distance or direction or precision in the depiction of geographic features. The user of this map acknowledges that SEH shall not be liable for any damages which arise out of the user's access or use of data provided.



418 WEST SUPERIOR ST.  
SUITE 200  
DULUTH, MN 55801-0229  
PHONE: (218) 279-3000  
FAX: (888) 908-8166  
WATTS: (888) 722-0547  
www.sehinc.com

Project: MNLAN 161343  
Print Date: 10/1/2021  
User Name: ebudrow  
Projection: NAD 83 UTM Z 15N  
Source: SEHinc, MLT, USGS,  
MNDOT  
Background: USGS The National Map

# St. Louis River Restoration Initiative - Perch Lake Restoration

## St. Louis County, Minnesota

**USGS 24K**  
**Topographic Map -**  
**Esko & West Duluth**  
**2019**

**Figure**  
**2**



Path: X:\KOW\MMNL\AN1613435-final-dsgn\51-drawings\90-GISEAW\Fig03\_RestorationUnits.mxd

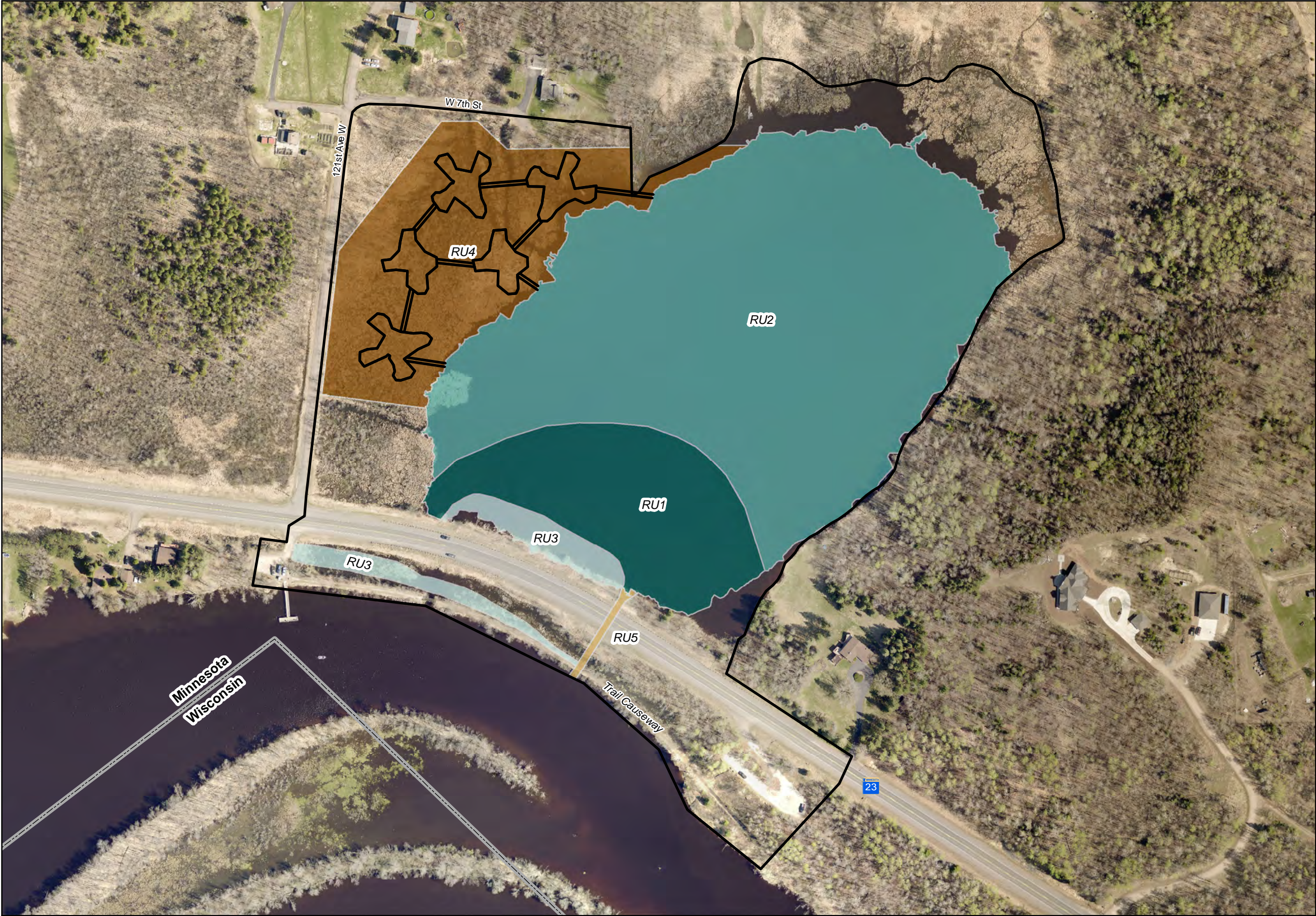

**Legend**

EAW Study Area

Hemi-Marsh Wetland

**Restoration Units**

RU1 - Deep Water

RU2 - Coastal Wetland

RU3 - Spawning Habitat

RU4 - Hemi-Marsh

RU5 - Aquatic Organism Passage

Restoration Unit	Size (acres)
RU1 - Deep Water	4.5
RU2 - Coastal Wetland	15.8
RU3 - Spawning Habitat	1.3
RU4 - Hemi-Marsh	5.6
RU5 - Aquatic Organism Passage	0.1
<b>Total</b>	<b>27.3</b>

N

E

S

W

0

100

200

400

Feet

This map is neither a legally recorded map nor a survey map and is not intended to be used as one. This map is a compilation of records, information, and data gathered from various sources listed on this map and is to be used for reference purposes only. SEH does not warrant that the Geographic Information System (GIS) Data used to prepare this map are error free, and SEH does not represent that the GIS Data can be used for navigational, tracking, or any other purpose requiring exacting measurement of distance or direction or precision in the depiction of geographic features. The user of this map acknowledges that SEH shall not be liable for any damages which arise out of the user's access or use of data provided.



418 WEST SUPERIOR ST.  
SUITE 200  
DULUTH, MN 55801-0229  
PHONE: (218) 279-3000  
FAX: (888) 908-8166  
WATTS: (888) 722-0547  
www.sehinc.com

Project: MNLAN 161343  
Print Date: 12/15/2021  
User Name: ebudrow  
Projection: NAD 83 UTM Z 15N  
Source: SEHinc, MLT, MNDNR, MDH  
MNDOT, USGS, NRCS  
Background: 2019 St. Louis Co.

St. Louis River Restoration Initiative - Perch Lake Restoration

St. Louis County, Minnesota

Restoration Units  
Map





Figure  
3

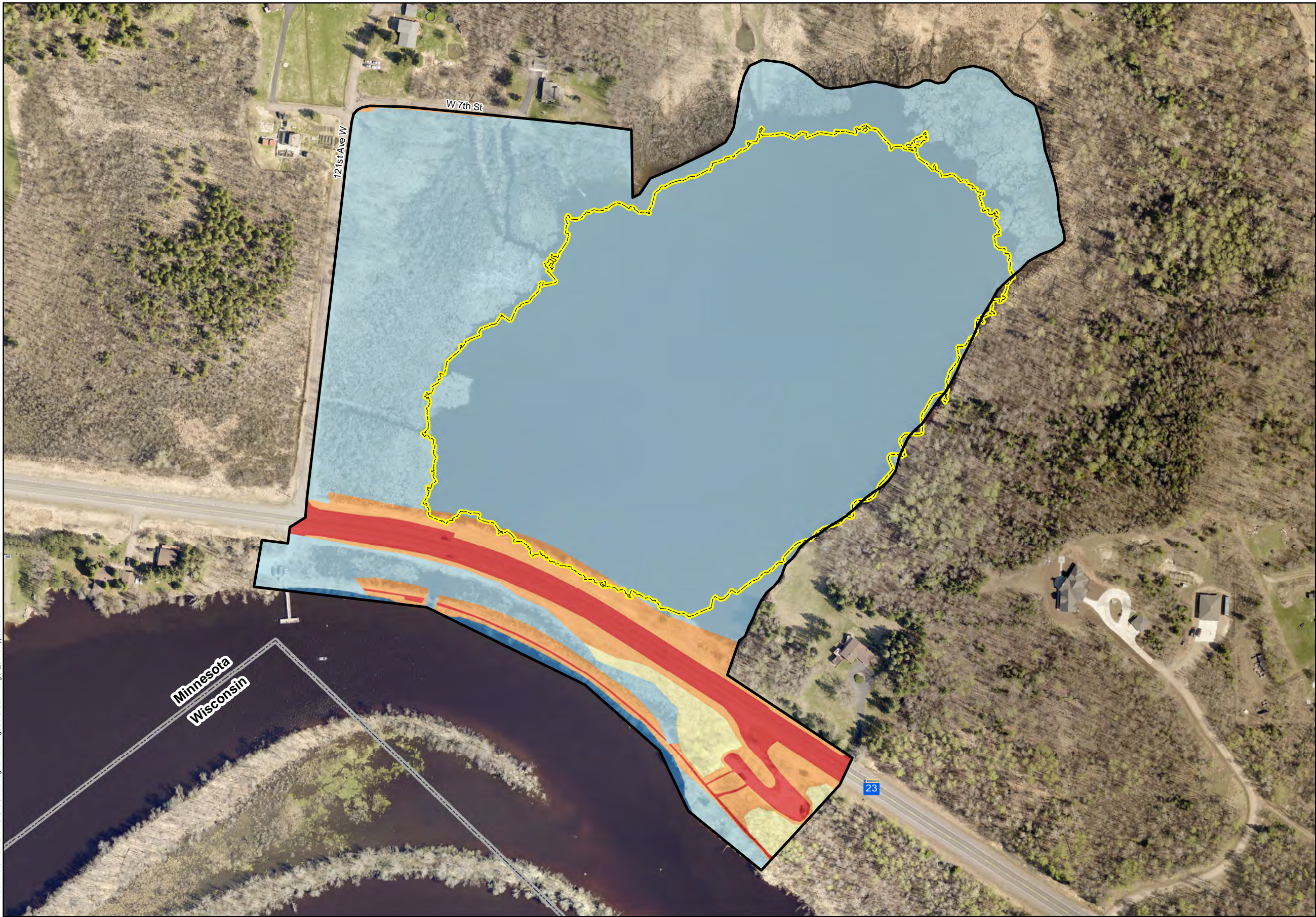





Path: X:\KOWM\LAN\1613435-final\dsn\51-drawings\90-GISEAW\Fig04\_CoverTypes.mxd



**Legend**

-  EAW Study Area
-  Ordinary High Water Level
-  Elevation Contour 602.1 AMSL
-  Datum: NAVD88

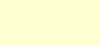
**Cover Type**

-  Wetland
-  Deepwater / Streams
-  Wooded / Forest
-  Impervious Surface
-  Disturbed Upland

Detailed Cover Type	Before (Acres)	After (Acres)
Wetlands	33.6	29.8
Deep water/streams	0.4	4.2
Wooded/forest	0.7	0.7
Brush/Grassland	0.0	0.0
Cropland	0.0	0.0
Lawn/landscaping	0.0	0.0
Impervious surface	2.2	2.2
Stormwater Pond	0.0	0.0
Other (Non-native vegetation)	2.8	2.8
<b>TOTAL</b>	<b>39.7</b>	<b>39.7</b>

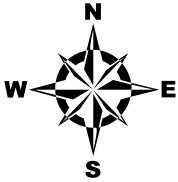

0 100 200 400  
Feet

This map is neither a legally recorded map nor a survey map and is not intended to be used as one. This map is a compilation of records, information, and data gathered from various sources listed on this map and is to be used for reference purposes only. SEH does not warrant that the Geographic Information System (GIS) Data used to prepare this map are error free, and SEH does not represent that the GIS Data can be used for navigational, tracking, or any other purpose requiring exacting measurement of distance or direction or precision in the depiction of geographic features. The user of this map acknowledges that SEH shall not be liable for any damages which arise out of the user's access or use of data provided.



418 WEST SUPERIOR ST.  
SUITE 200  
DULUTH, MN 55801-0229  
PHONE: (218) 279-3000  
FAX: (888) 908-8166  
WATTS: (888) 722-0547  
www.sehinc.com

Project: MNLAN 161343  
Print Date: 12/10/2021

User Name: ebudrow  
Projection: NAD 83 UTM Z 15N  
Source: SEHinc, MLT, MNDNR,  
MNDOT,  
Background: 2019 St. Louis Co.

# St. Louis River Restoration Initiative - Perch Lake Restoration

## St. Louis County, Minnesota

**Generalized Land  
Cover Types**

**Figure  
4**



Path: X:\KOW\MNLAN\161343\5-final-dsgn\51-drawings\90-GISEAW\Fig05\_Soils.mxd

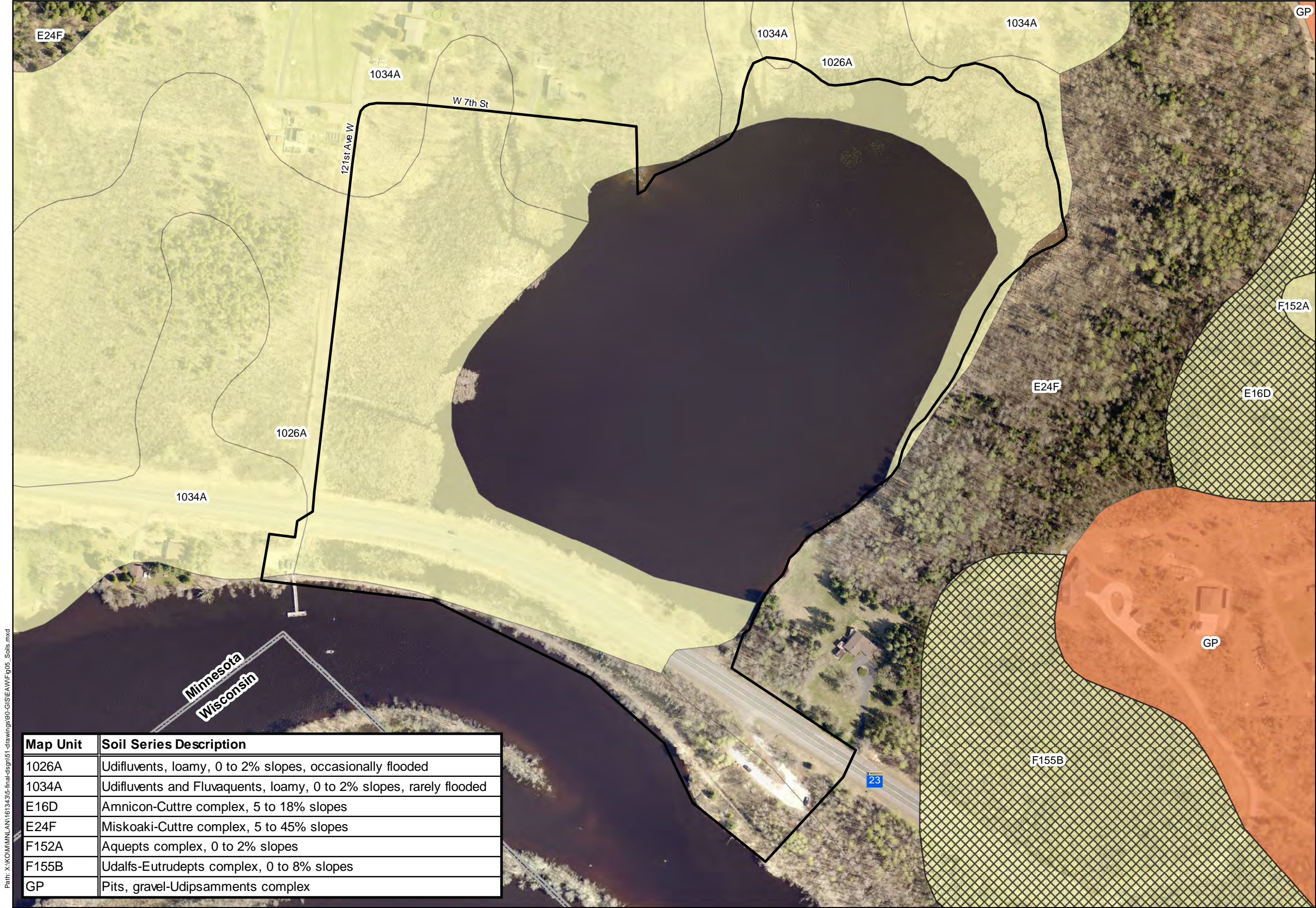

Map Unit	Soil Series Description
1026A	Udifuvents, loamy, 0 to 2% slopes, occasionally flooded
1034A	Udifuvents and Fluvaquents, loamy, 0 to 2% slopes, rarely flooded
E16D	Amnicon-Cuttre complex, 5 to 18% slopes
E24F	Miskoaki-Cuttre complex, 5 to 45% slopes
F152A	Aquepts complex, 0 to 2% slopes
F155B	Udalfs-Eutrudepts complex, 0 to 8% slopes
GP	Pits, gravel-Udipsammments complex

Legend

 EAW Study Area

Prime Farmland Soil Status

 Farmland of Statewide Importance

SSURGO Hydric Soil Status

 Partially Hydric

 Not Hydric

 Unknown

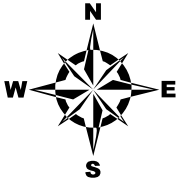

0 100 200 400 Feet

This map is neither a legally recorded map nor a survey map and is not intended to be used as one. This map is a compilation of records, information, and data gathered from various sources listed on this map and is to be used for reference purposes only. SEH does not warrant that the Geographic Information System (GIS) Data used to prepare this map are error free, and SEH does not represent that the GIS Data can be used for navigational, tracking, or any other purpose requiring exacting measurement of distance or direction or precision in the depiction of geographic features. The user of this map acknowledges that SEH shall not be liable for any damages which arise out of the user's access or use of data provided.



418 WEST SUPERIOR ST.  
SUITE 200  
DULUTH, MN 55801-0229  
PHONE: (218) 279-3000  
FAX: (888) 908-8166  
WATTS: (888) 722-0547  
www.sehinc.com

Project: MNLAN 161343  
Print Date: 12/9/2021

User Name: ebudrow  
Projection: NAD 83 UTM Z 15N  
Source: SEHinc, MLT, MNDNR,  
MNDOT, NRCS  
Background: 2019 St. Louis Co.

St. Louis River Restoration Initiative - Perch Lake Restoration  
St. Louis County, Minnesota

Soil Survey &  
Prime Farmland

Figure  
5



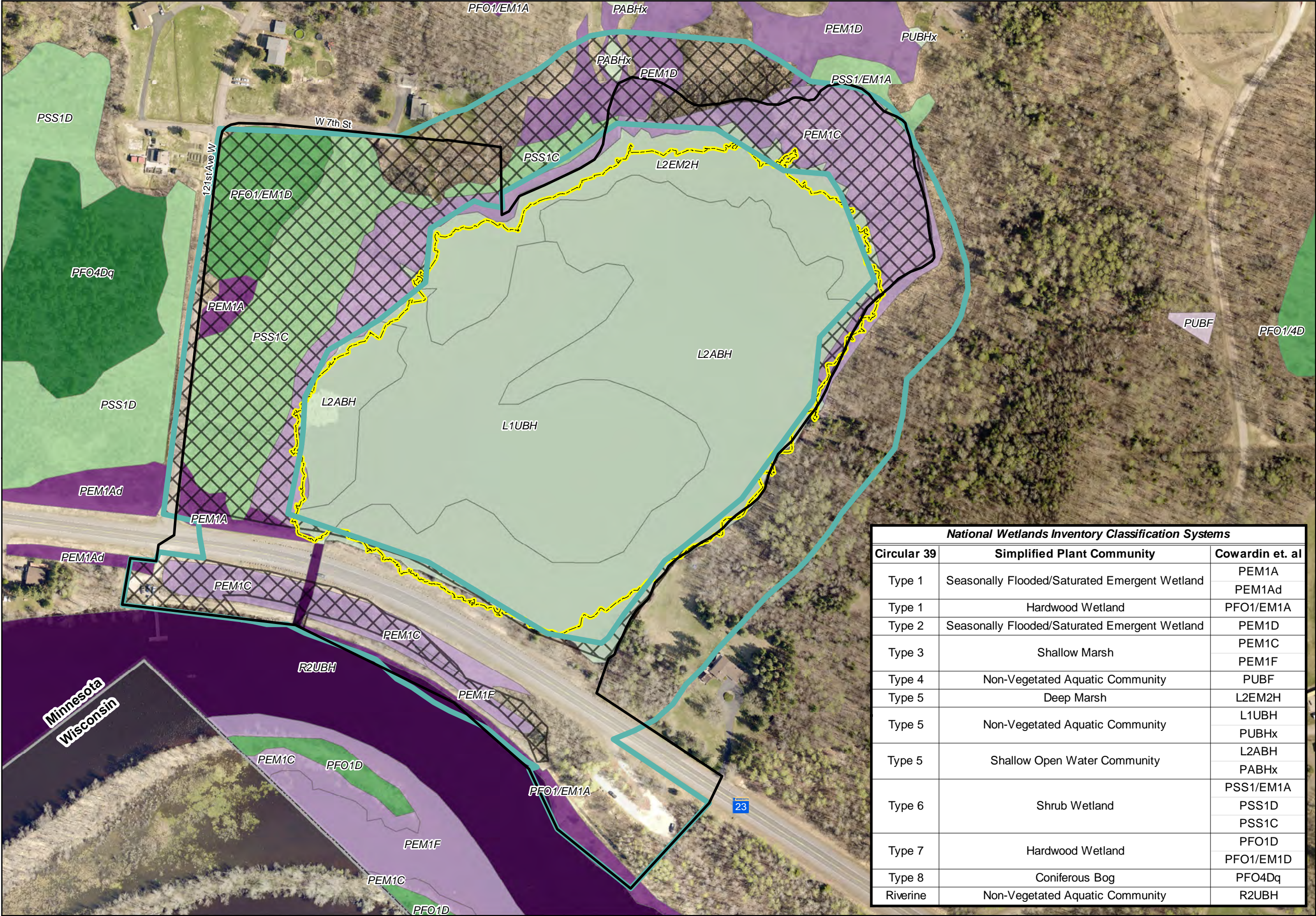

Legend

- EAW Study Area
- USACE Wetland Delineation Area of Investigation
- USACE Wetland Area
- Ordinary High Water Level
- Elevation Contour 602.1 AMSL Datum: NAVD88

NWI Circular 39 Class

- Type 1
- Type 2
- Type 3
- Type 4
- Type 5
- Type 6
- Type 7
- Type 8
- Riverine System

National Wetlands Inventory Classification Systems		
Circular 39	Simplified Plant Community	Cowardin et. al
Type 1	Seasonally Flooded/Saturated Emergent Wetland	PEM1A PEM1Ad
Type 1	Hardwood Wetland	PFO1/EM1A
Type 2	Seasonally Flooded/Saturated Emergent Wetland	PEM1D PEM1C PEM1F
Type 3	Shallow Marsh	PUBF
Type 4	Non-Vegetated Aquatic Community	L2EM2H
Type 5	Deep Marsh	L1UBH PUBHx L2ABH PABHx
Type 5	Shallow Open Water Community	PSS1/EM1A PSS1D PSS1C PFO1D PFO1/EM1D
Type 6	Shrub Wetland	PFO4Dq
Type 7	Hardwood Wetland	R2UBH
Type 8	Coniferous Bog	
Riverine	Non-Vegetated Aquatic Community	



0 100 200 400 Feet

This map is neither a legally recorded map nor a survey map and is not intended to be used as one. This map is a compilation of records, information, and data gathered from various sources listed on this map and is to be used for reference purposes only. SEH does not warrant that the Geographic Information System (GIS) Data used to prepare this map are error free, and SEH does not represent that the GIS Data can be used for navigational, tracking, or any other purpose requiring exacting measurement of distance or direction or precision in the depiction of geographic features. The user of this map acknowledges that SEH shall not be liable for any damages which arise out of the user's access or use of data provided.



418 WEST SUPERIOR ST.  
SUITE 200  
DULUTH, MN 55801-0229  
PHONE: (218) 279-3000  
FAX: (888) 908-8166  
WATTS: (888) 722-0547  
www.sehinc.com

Project: MNLAN 161343  
Print Date: 12/9/2021

User Name: ebudrow  
Projection: NAD 83 UTM Z 15N  
Source: SEHinc, MLT, MNDNR,  
MNDOT  
Background: 2019 St. Louis Co.

St. Louis River Restoration Initiative - Perch Lake Restoration  
St. Louis County, Minnesota

National Wetlands  
Inventory Map



Figure  
6



Path: X:\KOWM\MINLAN\1613435-final\ds\51-drawings\90-GISEAW\Fig07\_PWI.mxd

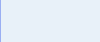

## Legend

-  EAW Study Area
  -  Ordinary High Water Level
  -  Public Water Course
  -  Public Water Basin
- \*Ordinary High Water Level defines the jurisdictional limit of a Public Water*



0 200 400 800 Feet

This map is neither a legally recorded map nor a survey map and is not intended to be used as one. This map is a compilation of records, information, and data gathered from various sources listed on this map and is to be used for reference purposes only. SEH does not warrant that the Geographic Information System (GIS) Data used to prepare this map are error free, and SEH does not represent that the GIS Data can be used for navigational, tracking, or any other purpose requiring exacting measurement of distance or direction or precision in the depiction of geographic features. The user of this map acknowledges that SEH shall not be liable for any damages which arise out of the user's access or use of data provided.



418 WEST SUPERIOR ST.  
SUITE 200  
DULUTH, MN 55801-0229  
PHONE: (218) 279-3000  
FAX: (888) 908-8166  
WATTS: (888) 722-0547  
www.sehinc.com

Project: MNLAN 161343  
Print Date: 12/9/2021  
User Name: ebudrow  
Projection: NAD 83 UTM Z 15N  
Source: SEHinc, MLT, MNDNR,  
MNDOT  
Background: 2019 St. Louis Co.

# St. Louis River Restoration Initiative - Perch Lake Restoration

## St. Louis County, Minnesota

Public Waters  
Inventory Map

Figure  
7



Path: X:\KOW\MINLAN\1613435-final-dgn\51-drawings\90-GISEAW\Fig08\_Wells.mxd



**Legend**

- EAW Study Area
- Study Area Buffer (1,000-ft)

**County Well Index**

- Field Verified Well
- Unlocated Well

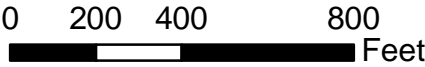
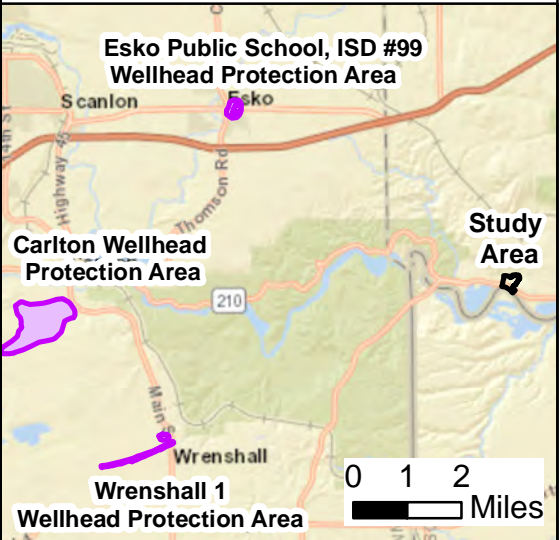

This map is neither a legally recorded map nor a survey map and is not intended to be used as one. This map is a compilation of records, information, and data gathered from various sources listed on this map and is to be used for reference purposes only. SEH does not warrant that the Geographic Information System (GIS) Data used to prepare this map are error free, and SEH does not represent that the GIS Data can be used for navigational, tracking, or any other purpose requiring exacting measurement of distance or direction or precision in the depiction of geographic features. The user of this map acknowledges that SEH shall not be liable for any damages which arise out of the user's access or use of data provided.



418 WEST SUPERIOR ST.  
SUITE 200  
DULUTH, MN 55801-0229  
PHONE: (218) 279-3000  
FAX: (888) 908-8166  
WATTS: (888) 722-0547  
www.sehinc.com

Project: MNLAN 161343  
Print Date: 12/9/2021  
User Name: ebudrow  
Projection: NAD 83 UTM Z 15N  
Source: SEHinc, MLT, MNDNR, MDH  
MNDOT  
Background: 2019 St. Louis Co.

# St. Louis River Restoration Initiative - Perch Lake Restoration

St. Louis County, Minnesota

County Well Index  
& Wellhead  
Protection Area

Figure  
8



Path: X:\KOWM\MINLAN\1613435-final\dsn\51-drawings\90-GISEAW\Fig09\_Zoning.mxd

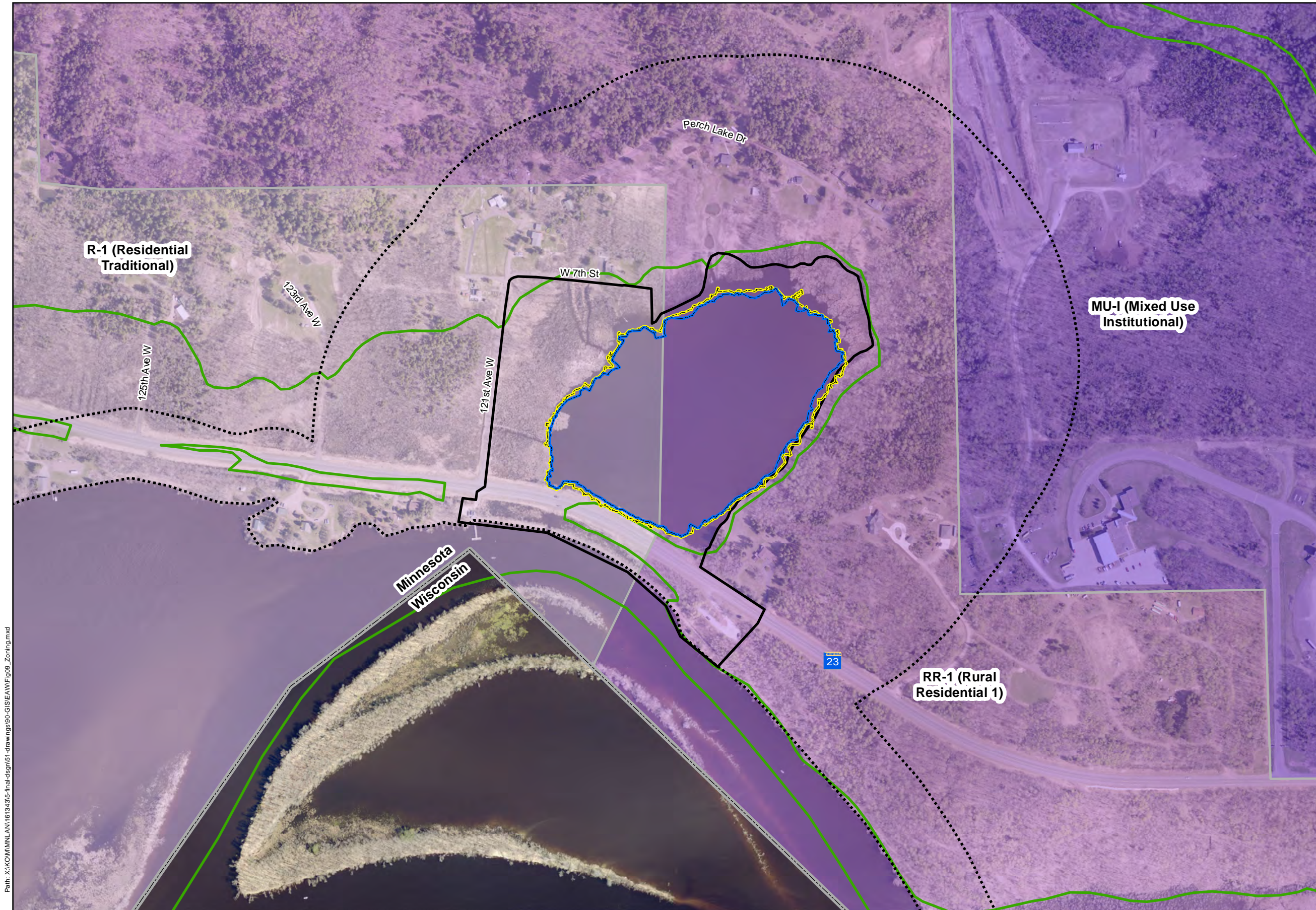

### Legend

EAW Study Area

Shoreland Management Zone  
(1,000-ft from waterbodies,  
300-ft from watercourses)

Ordinary High Water Level  
Elevation Contour 602.1 AMSL  
Datum: NAVD88

Ordinary Low Water Level  
Elevation Contour 601 AMSL  
Datum: NAVD88

100-year Floodplain

### City of Duluth

#### Zoning Districts (Approximate)

MU-I (Mixed Use Institutional)

R-1 (Residential Traditional)

RR-1 (Rural Residential 1)

*\*IGLD85 to NAVD88 datum conversion  
for Ordinary High & Low Water Levels is  
approximate*

*\*Actual Ordinary Low Water Level is  
601.226 AMSL (NAVD88); for the  
purposes of this figure, the elevation  
is shown using 601 AMSL (NAVD88)*

N  
W E  
S

0200400800

Feet

This map is neither a legally recorded map nor a survey map and is not intended to be used as one. This map is a compilation of records, information, and data gathered from various sources listed on this map and is to be used for reference purposes only. SEH does not warrant that the Geographic Information System (GIS) Data used to prepare this map are error free, and SEH does not represent that the GIS Data can be used for navigational, tracking, or any other purpose requiring exacting measurement of distance or direction or precision in the depiction of geographic features. The user of this map acknowledges that SEH shall not be liable for any damages which arise out of the user's access or use of data provided.



418 WEST SUPERIOR ST.  
SUITE 200  
DULUTH, MN 55801-0229  
PHONE: (218) 279-3000  
FAX: (888) 908-8166  
WATTS: (888) 722-0547  
www.sehinc.com

Project: MNLAN 161343  
Print Date: 12/15/2021  
  
User Name: ebudrow  
Projection: NAD 83 UTM Z 15N  
Source: SEHinc, MLT, MNDNR, MDH  
MNDOT, USGS, NRCS  
Background: 2019 St. Louis Co.

# St. Louis River Restoration Initiative - Perch Lake Restoration

## St. Louis County, Minnesota

Zoning & Setback  
Map

Figure  
9



