

Legend

- Current and Proposed Keetac Footprint
 - State Borders
 - County Boundaries
 - Lake Superior
- Treaty Areas**
- Chippewa
 - Chippewa (Bois Forte band)
 - Chippewa (Pillager band)
 - Chippewa of Lake Superior and the Mississippi
 - Chippewa of the Mississippi
 - Chippewa of the Mississippi and Lake Superior
 - Red Lake Chippewa

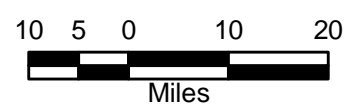

Source: USGS, Barr, LMIC, MNDNR, National Hydro Dataset, MPCA, Itasca County, St. Louis County, City of Hibbing, City of Nashwauk, U.S. Steel, and Mn/DOT. 2008 Aerial Photograph

Figure 6.11.1
Treaty Areas
U.S. Steel Keetac
Keewatin, MN



Map: L:\1472\04\Maps\IBS_Maps\Character & Significant Impacts\Treaty Areas.mxd

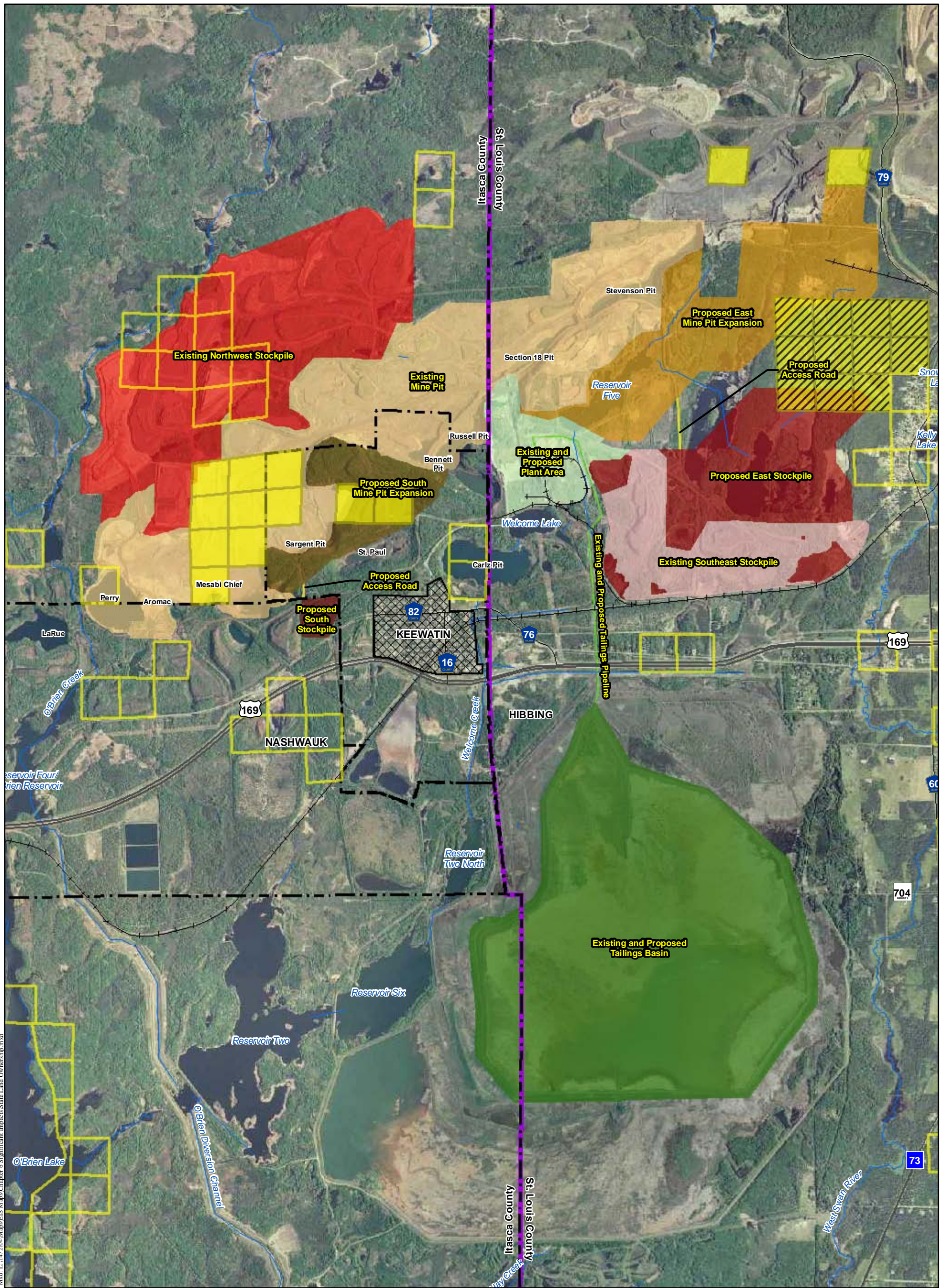

Mxd: L:\472\04\Maps\EIS\Maps\Chapter 6 Significant Impacts\State Land Ownership.mxd

Legend

Project Areas

- Existing Southeast Stockpile
- Existing Northwest Stockpile
- Proposed East Stockpile
- Proposed South Stockpile
- Proposed Stockpile Roads
- Existing Mine Pit
- Proposed East Mine Pit Expansion
- Proposed South Mine Pit Expansion
- Plant Area
- Tailings Basin
- Tailings Pipeline

- Keewatin Urban Development
- City Boundary
- County Boundary
- Streams
- Ownership**
- State Ownership
- State Ownership
- Active Taconite Lease
- State Ownership
- Active Taconite Lease
- Public Access Closed (2009)
- Railroad

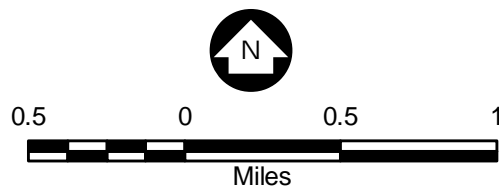

Source: USGS, Barr, LMIC, MNDNR, National Hydro Dataset, MPCA, Itasca County, St. Louis County, City of Hibbing, City of Nashauk, U.S. Steel, and Mn/DOT. 2008 Aerial Photograph

Figure 6.11.2
Property Ownership
U.S. Steel Keetac
Keewatin, MN

