

Legend
 Project Boundary

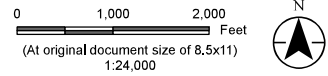

Project Location T114N, R20W, S36
 C. of Farmington, Dakota Co., MN
Prepared by AJIS on 2022-10-31
 TR by SP on 2022-10-31
 IR by ES on 2022-11-01

Client/Project Northern Natural Gas
 Farmington Compressor Station
 EAW
 227705326

Figure No.
1
Title
Project Topography

Notes
 1. Coordinate System: NAD 1983 StatePlane Minnesota South FIPS 2203 Feet
 2. Data Sources: Stantec, USGS, NADS
 3. Background: USGS 7.5' Topographic Quadrangles

V:\2277\active\227705326\03_data\gis\pro\northern_farmington_compressor_station\northern_farmington_compressor_station.aprx Revised: 2022-11-01 By: aswaim



Township of Empire

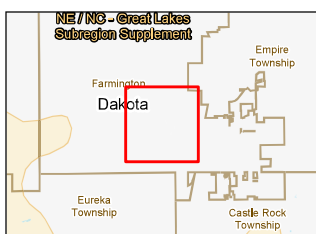

- Legend**
- Project Boundary
 - Municipal Boundary

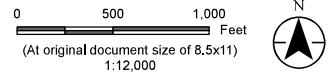

Project Location T114N, R20W, S36
C. of Farmington, Dakota Co., MN

Prepared by AJIS on 2022-10-05
TR by SP on 2022-10-06
IR by ES on 2022-11-01

Client/Project Northern Natural Gas
Farmington Compressor Station
EAW

227705326

Figure No.
2

Title
Project Location

- Notes**
1. Coordinate System: NAD 1983 StatePlane Minnesota South FIPS 2203 Feet
 2. Data Sources: Stantec, USGS, NADS
 3. Orthophotography: Spring 2022 Dakota Co.

Disclaimer: This document has been prepared based on information provided by others as cited in the Notes section. Stantec has not verified the accuracy and/or completeness of this information and shall not be responsible for any errors or omissions which may be incorporated herein as a result. Stantec assumes no responsibility for data supplied in electronic format, and the recipient accepts full responsibility for verifying the accuracy and completeness of the data.

V:\2277\active\227705326\03_data\gis\pro\northern_farmington_compressor_station_northern_farmington_compressor_station.aprx Revised: 2022-11-01 By: aswaim

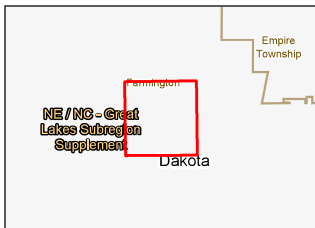
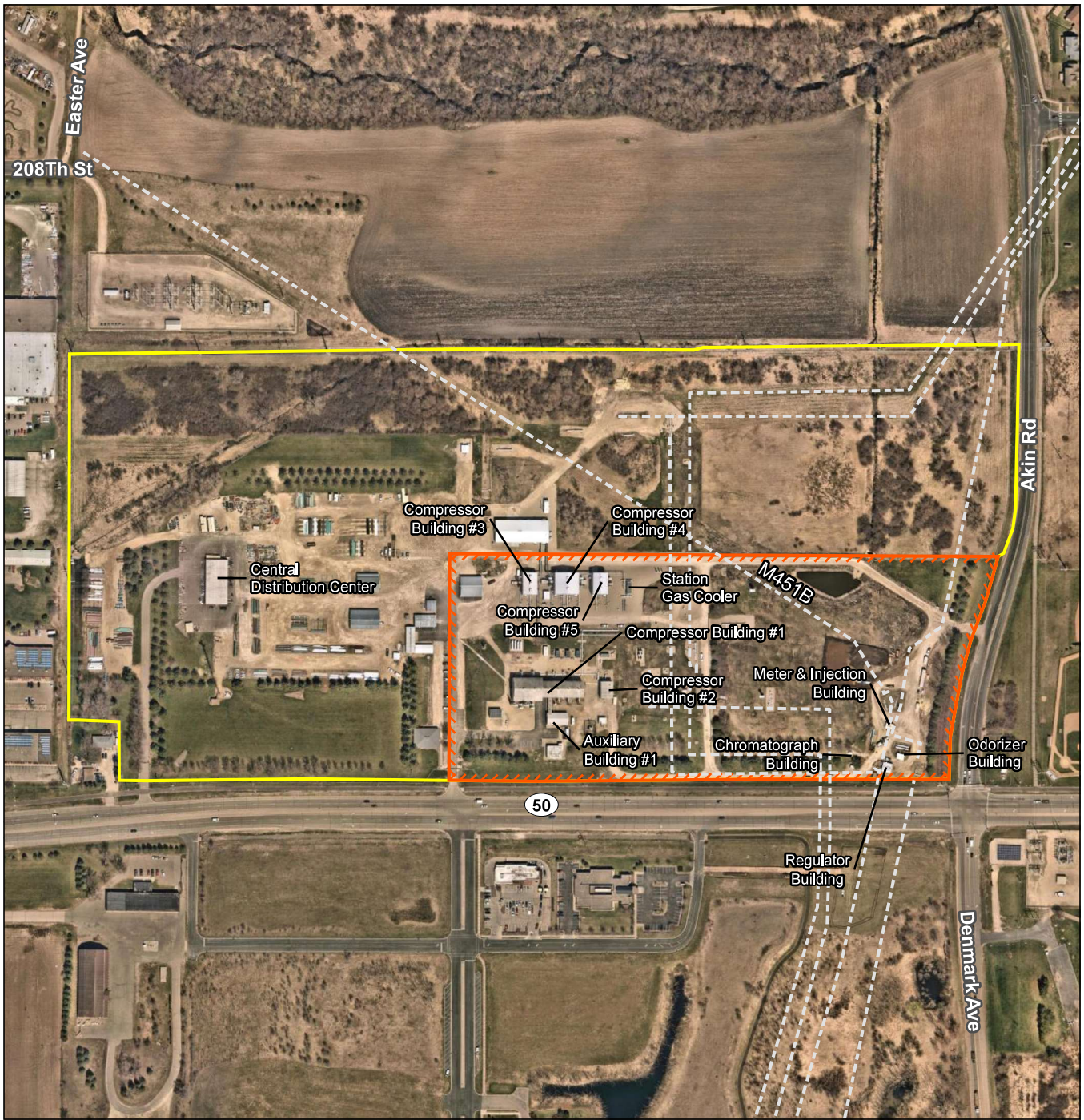

- Legend**
- Project Boundary
 - Approximate Temporary Disturbance Area
 - Existing Pipeline

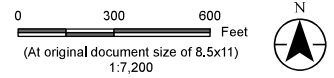

Project Location
T114N, R20W, S36
C. of Farmington, Dakota Co., MN

Prepared by AJIS on 2022-10-31
TR by SP on 2022-10-31
IR by ES on 2022-11-01

Client/Project
Northern Natural Gas
Farmington Compressor Station
EAW

227705326

Figure No.
3

Title
Project Details

- Notes**
1. Coordinate System: WGS 1984 Web Mercator Auxiliary Sphere
 2. Data Sources: Stantec, USGS, NADS
 3. Orthophotography: Spring 2022 Dakota Co.

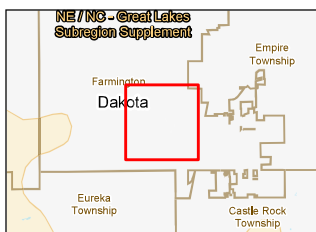
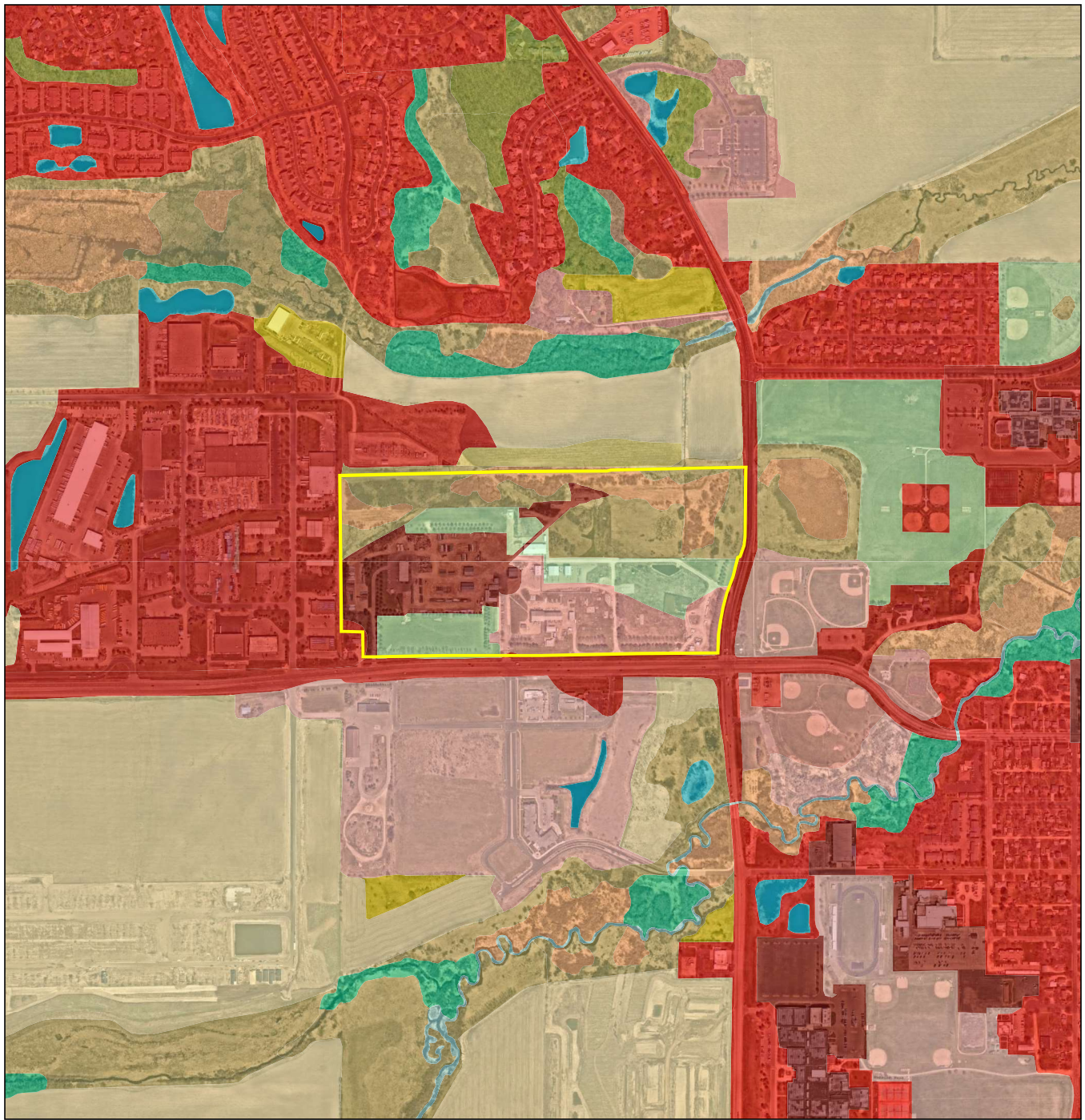

Notes
 1. Coordinate System: NAD 1983 StatePlane Minnesota South FIPS 2203 Feet
 2. Data Sources: Stantec, USGS, NADS, MNDNR
 3. Orthophotography: Spring 2022 Dakota Co.

Legend

- Project Boundary
- Land Cover - MLCCS**
- 5-10% Impervious
- 11-25% Impervious
- 26-50% Impervious
- 51-75% Impervious
- 76-100% Impervious
- Short Grasses
- Agricultural Land
- Maintained Tall Grass
- Forest
- Wetland Forest
- Shrubland
- Wetland Shrubs
- Wetland Emergent Veg.
- Dry Tall Grasses
- Open Water
- Wetland Open Water

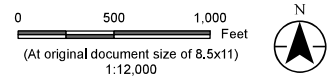

Project Location T114N, R20W, S36 C. of Farmington, Dakota Co., MN
 Prepared by AJIS on 2022-10-31
 TR by SP on 2022-10-31
 IR by ES on 2022-11-01

Client/Project Northern Natural Gas 227705326

Farmington Compressor Station
 EAW

Figure No.
 4

Title
Landcover

Figure 5: Existing Land Use

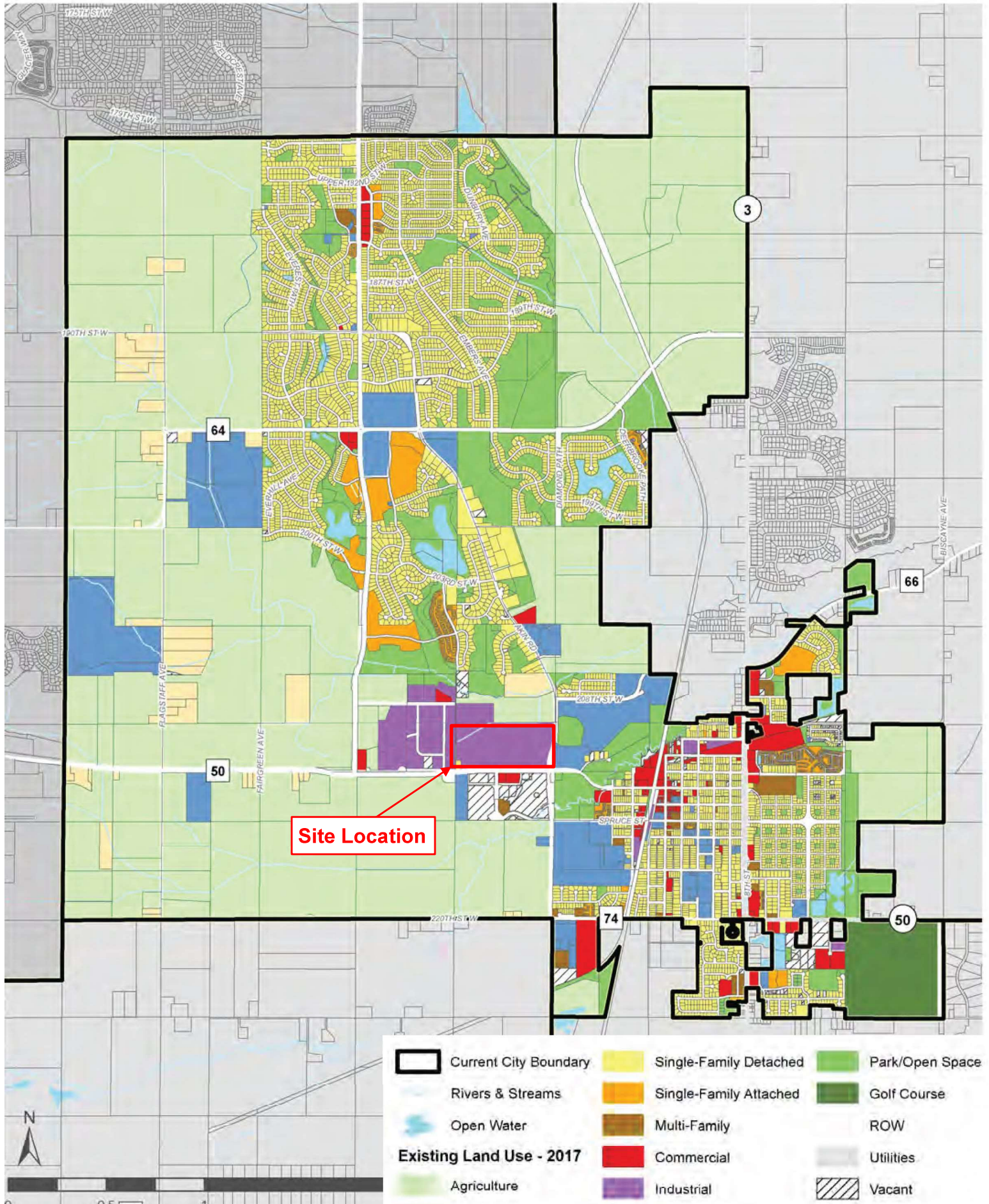

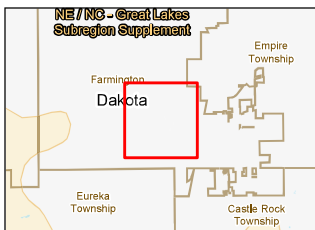
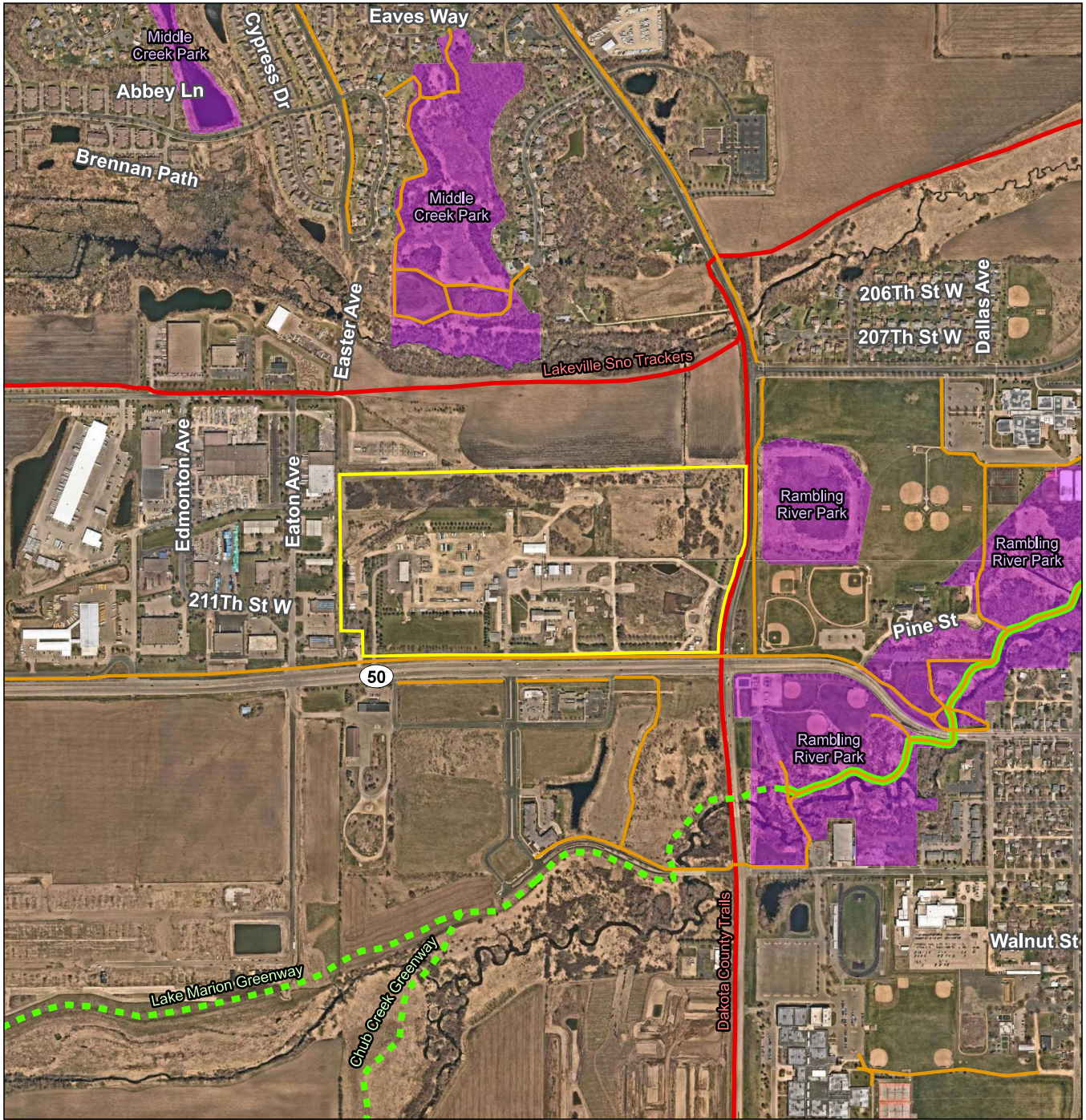

- Legend**
- Project Boundary
 - City Parks
 - Minnesota Snowmobile Trail
 - Bike/ Pedestrian Trail
- Existing and Planned Greenways**
- Existing
 - Planned

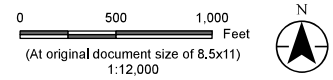

Project Location T114N, R20W, S36
C. of Farmington, Dakota Co., MN
Prepared by AJIS on 2022-10-31
TR by SP on 2022-10-31
IR by ES on 2022-11-01

Client/Project Northern Natural Gas 227705326

Farmington Compressor Station
EAW

Figure No.
6

Park, Trails, and other Recreational Areas

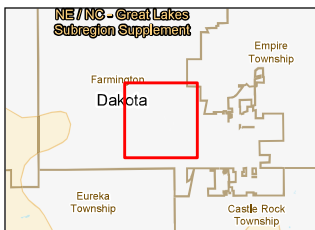
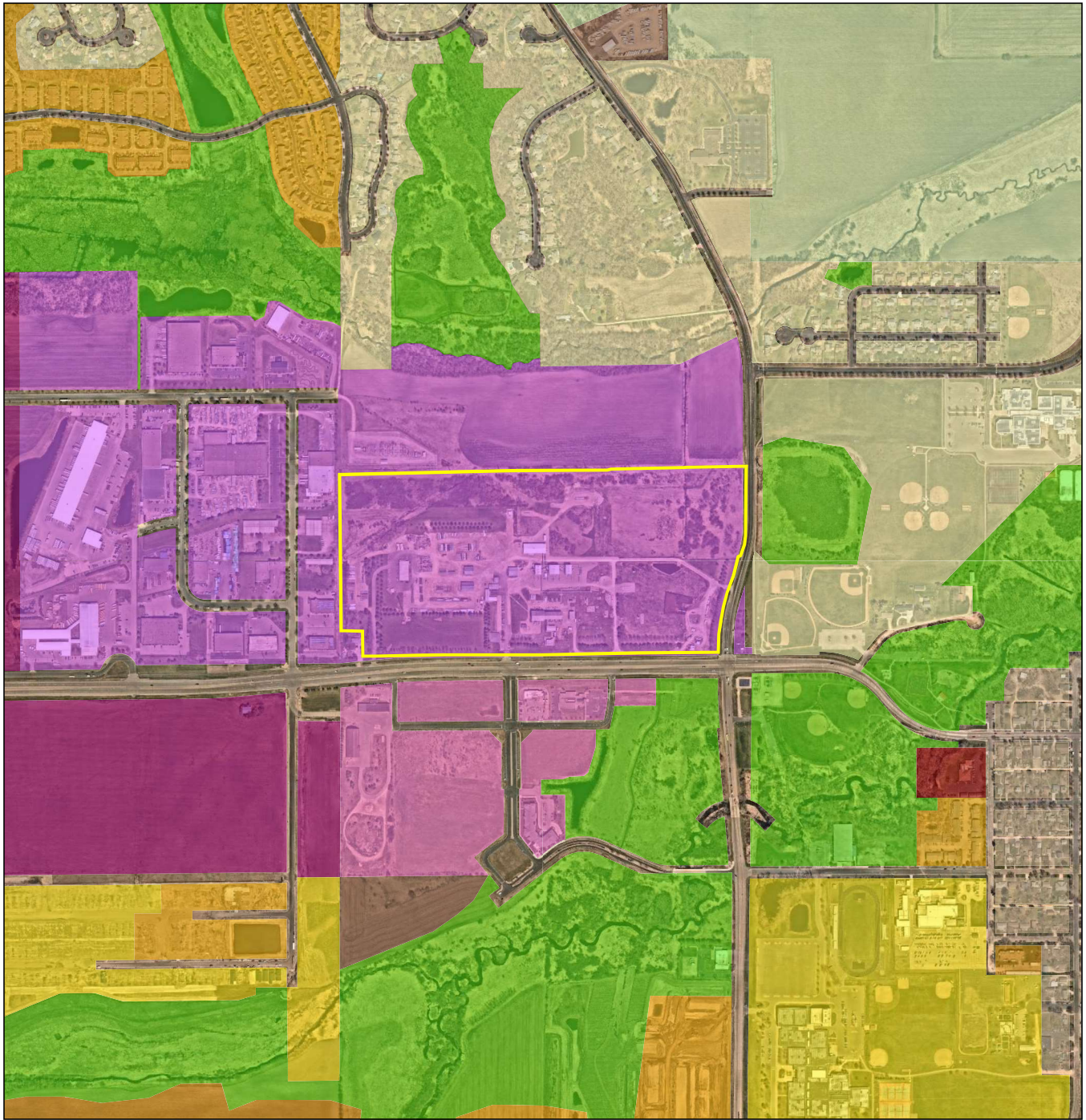

Notes
 1. Coordinate System: NAD 1983 StatePlane Minnesota South FIPS 2203 Feet
 2. Data Sources: Stantec, Farmington USGS, NADS, MNDNR
 3. Orthophotography: Spring 2022 Dakota Co.

Legend

Project Boundary

Zoning

- A-1 (Agriculture)
- B-2 (Downtown Business)
- I (Industrial)
- MUCI (Mixed-Use Commercial/Industrial)
- MUCR (Mixed-Use Commercial/Residential)
- P/OS (Parks/Open Space)
- R-1 (Low Density Residential)
- R-2 (Low/Medium Density Residential)
- R-3 (Medium Density Residential)
- R-4 (High Density Residential)
- R-D (Downtown Residential)
- SSMU (Spruce Street Mixed-Use)

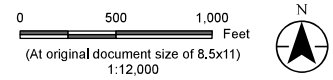

Project Location
 T114N, R20W, S36
 C. of Farmington, Dakota Co., MN

Prepared by AJIS on 2022-10-31
 TR by SP on 2022-10-31
 IR by ES on 2022-11-01

Client/Project
 Northern Natural Gas
 Farmington Compressor Station

Figure No.
8

Title
Zoning

V:\2277\active\227705326\03_data\gis\pro\northern_farmington_compressor_station\northern_farmington_compressor_station.aprx Revised: 2022-11-01 By: aswaim

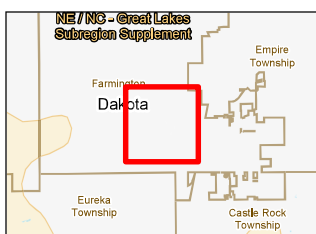
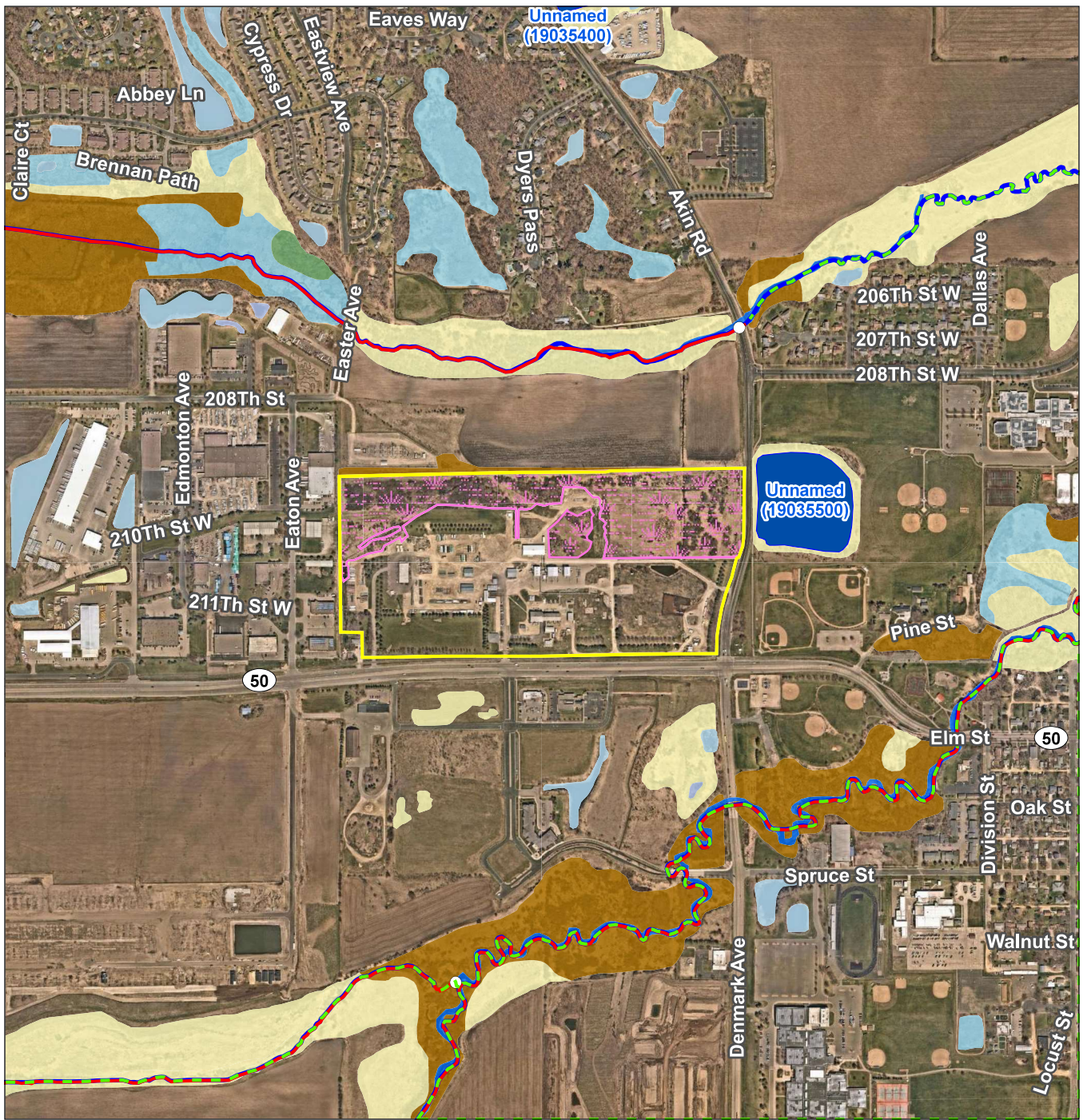

Notes
 1. Coordinate System: NAD 1983 StatePlane Minnesota South FIPS 2203 Feet
 2. Data Sources: USGS, NADS, USFWS, MPCA
 3. Orthophotograph: Spring 2022 Dakota Co.

- Legend**
- Project Boundary
 - Trout Streams
 - 2022 MPCA Impaired Streams (Draft)
 - Previously Delineated Wetlands
 - Minnesota Public Waters Delineations**
 - Public Water Watercourse
 - Public Waters Basins

- NW Circular 39 Class**
- Seasonally Flooded Basin or Flat
 - Shallow Marsh
 - Deep Marsh
 - Shallow Open Water
 - Shrub Swamp
 - Wooded Swamp
 - Riverine Systems

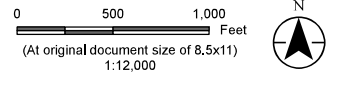

Project Location
 T114N, R20W, S36
 C. of Farmington, Dakota Co., MN

Prepared by AJIS on 2022-10-31
 TR by SP on 2022-10-31
 IR by ES on 2022-11-01

Client/Project
 Northern Natural Gas
 Farmington Compressor Station
 EAW

Figure No.
 10

Title
Water Resources

Disclaimer: This document has been prepared based on information provided by others as cited in the Notes section. Stantec has not verified the accuracy and/or completeness of this information and shall not be responsible for any errors or omissions which may be incorporated herein as a result. Stantec assumes no responsibility for data supplied in electronic format, and the recipient accepts full responsibility for verifying the accuracy and completeness of the data.

V:\2277\active\227705326\03_data\gis\pro\northern_farmington_compressor_station\northern_farmington_compressor_station.aprx Revised: 2022-11-01 By: aswaim

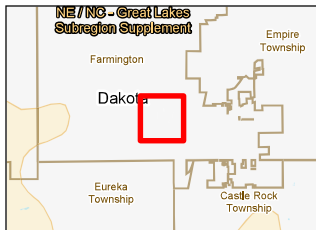
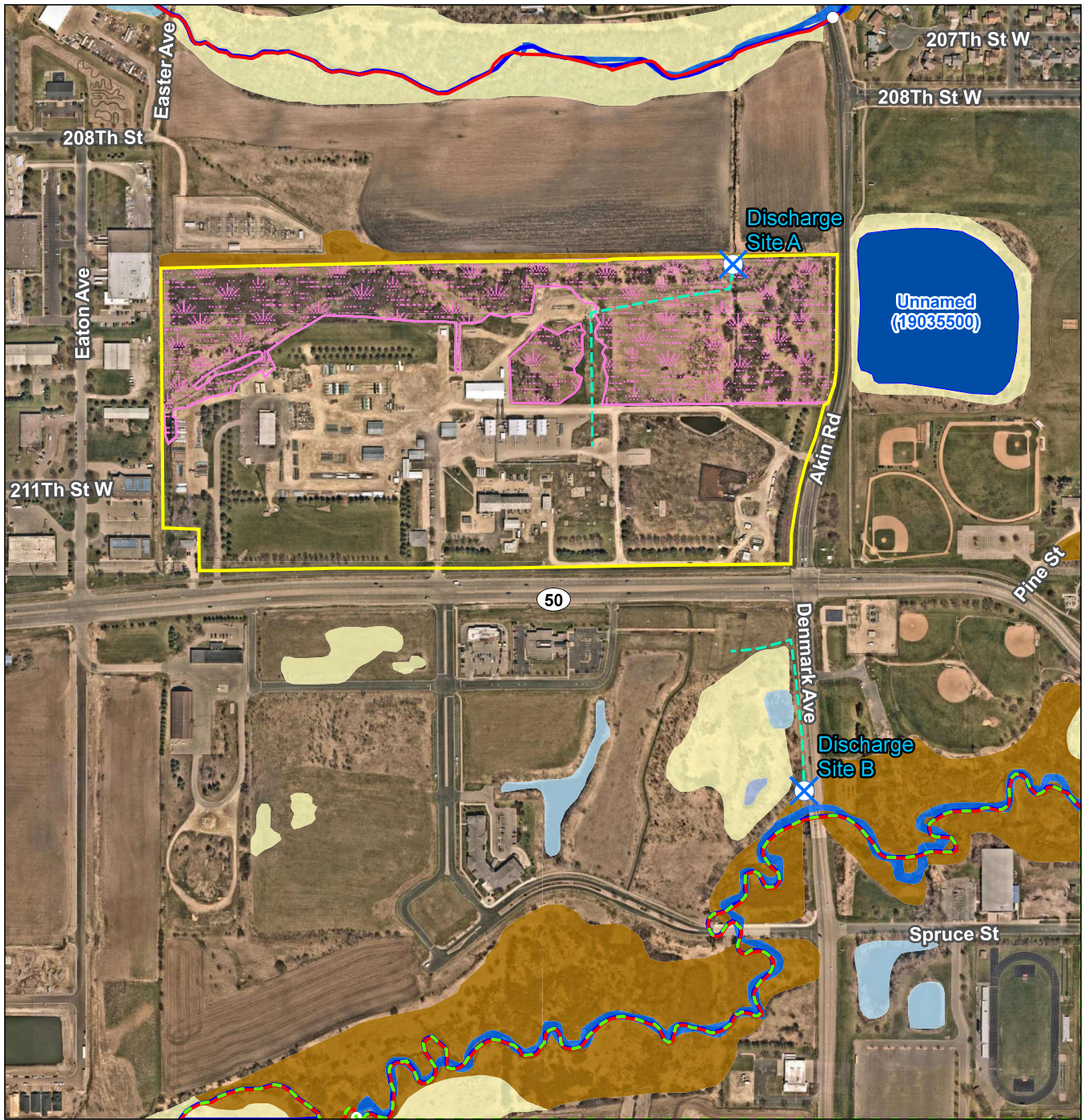

Notes
 1. Coordinate System: NAD 1983 StatePlane Minnesota South FIPS 2203 Feet
 2. Data Sources: USGS, NADS, USFWS, MPCA
 3. Orthophotograph: Spring 2022 Dakota Co.

- Legend**
- Project Boundary
 - X Approximate Discharge Location
 - Approximate Discharge Route
 - ~ Trout Streams
 - ~ 2022 MPCA Impaired Streams (Draft)
 - Previously Delineated Wetlands

- Minnesota Public Waters Delineations**
- ~ Public Water Watercourse
 - Public Waters Basins
- NW Circular 39 Class**
- Seasonally Flooded Basin or Flat
 - Shallow Marsh
 - Deep Marsh
 - Shallow Open Water
 - Shrub Swamp
 - Riverine Systems

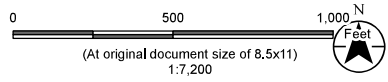

Project Location: T114N, R20W, S36 C. of Farmington, Dakota Co., MN
Prepared by: AJIS on 2022-10-31
 TR by SP on 2022-10-31
 IR by ES on 2022-11-01

Client/Project: Northern Natural Gas Farmington Compressor Station
EAW
 227705326

Figure No. 11
Title: Discharge Sites

Disclaimer: This document has been prepared based on information provided by others as cited in the Notes section. Stantec has not verified the accuracy and/or completeness of this information and shall not be responsible for any errors or omissions which may be incorporated herein as a result. Stantec assumes no responsibility for data supplied in electronic format, and the recipient accepts full responsibility for verifying the accuracy and completeness of the data.

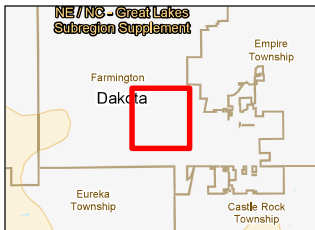
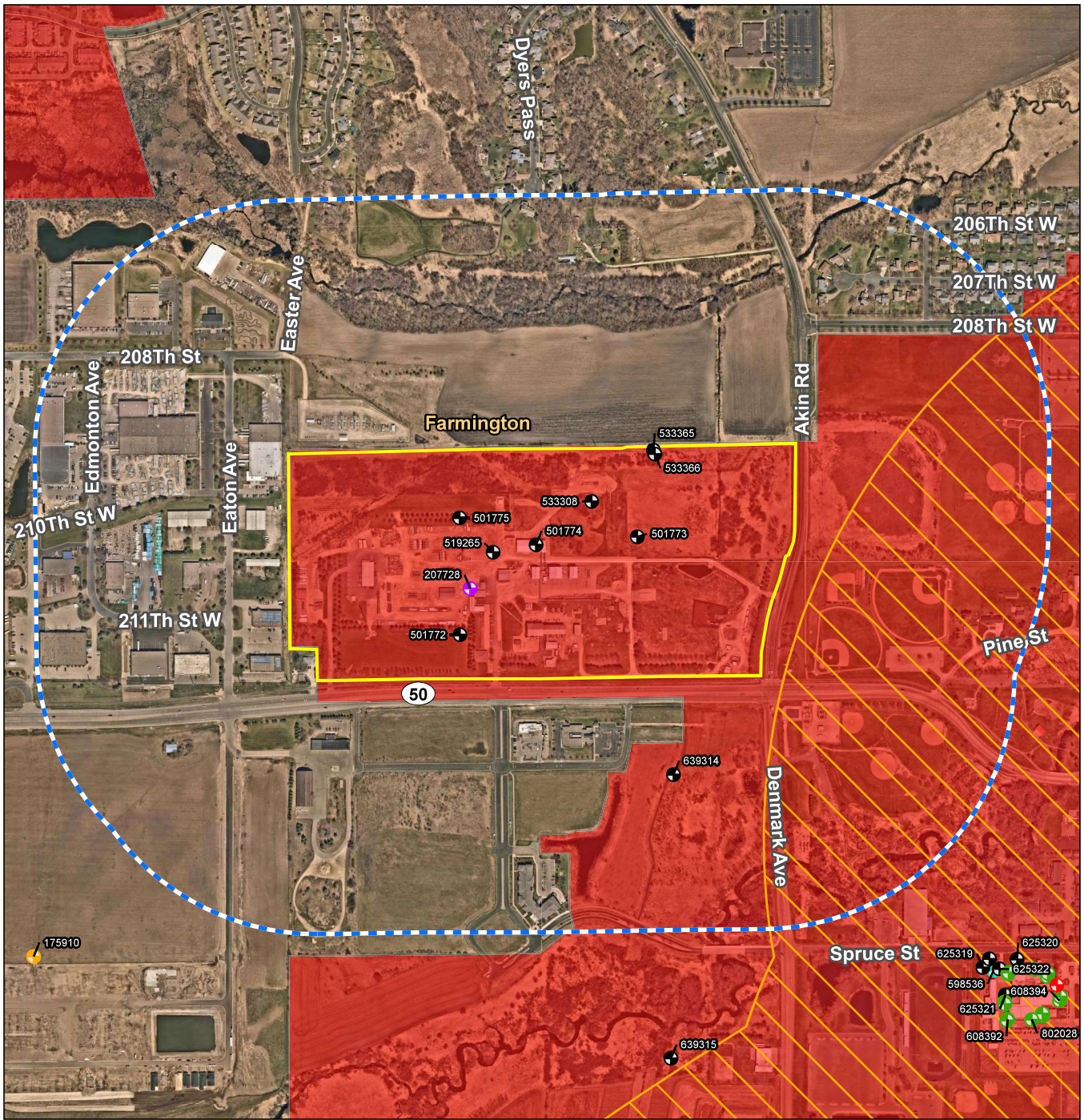

Notes
 1. Coordinate System: NAD 1983 StatePlane Minnesota South FIPS 2203 Feet
 2. Data Sources: USGS, NADS, County Well Index
 3. Orthophotography: Spring 2022 Dakota Co.

Legend
 Project Boundary
 1/4-Mile Radius
 Wellhead Protection Area
 Vulnerability Ranking
 Moderate

Well Locations
 Domestic Well
 Dewatering Well
 Irrigation Well
 Monitoring Well
 Piezometer
 Remedial Well

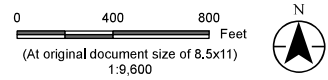

Project Location
 T114N, R20W, S36
 C. of Farmington, Dakota Co., MN

Prepared by AJIS on 2022-10-31
 TR by SP on 2022-10-31
 IR by ES on 2022-11-01

Client/Project
 Northern Natural Gas
 Farmington Compressor Station
 EAW

Figure No.
 12

Title
 County Well Index

V:\2277\active\227705326\03_data\gis\pro\northern_farmington_compressor_station\Farmington_Compressor_Station.aprx Revised: 2022-11-01 By: aswainm

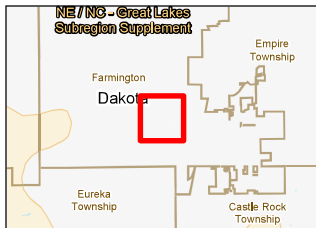

Notes
 1. Coordinate System: NAD 1983 StatePlane Minnesota South FIPS 2203 Feet
 2. Data Sources: USGS, NADS, MPCA
 3. Orthophotography: NAIP 2020

- Legend**
- Project Boundary
 - 500-ft Radius
 - MPCA Sites**
 - Multiple Programs
 - Hazardous Waste
 - Investigation and Cleanup
 - Stormwater

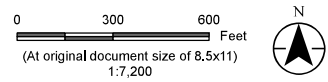

Project Location
 T114N, R20W, S36
 C. of Farmington, Dakota Co., MN

Prepared by AJIS on 2022-10-31
 TR by SP on 2022-10-31
 IR by ES on 2022-11-01

Client/Project
 Northern Natural Gas
 Farmington Compressor Station
 EAW

Figure No.
 13

Title
 MPCA Potentially Contaminated Sites

Disclaimer: This document has been prepared based on information provided by others as cited in the Notes section. Stantec has not verified the accuracy and/or completeness of this information and shall not be responsible for any errors or omissions which may be incorporated herein as a result. Stantec assumes no responsibility for data supplied in electronic format, and the recipient accepts full responsibility for verifying the accuracy and completeness of the data.