

Two Inlets State Forest RGMA

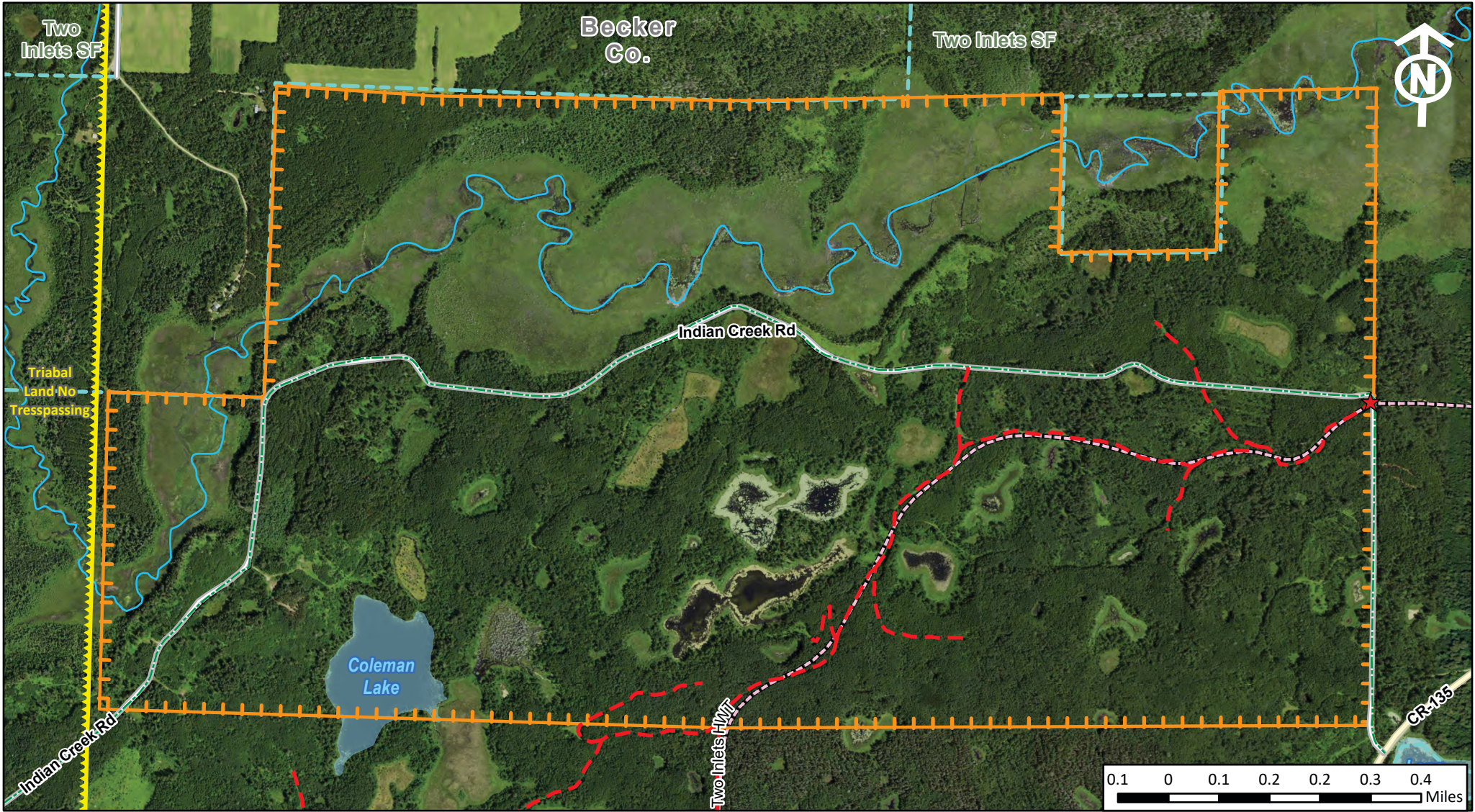

- Ruffed Grouse Management Areas
- State Forest Land
- Tribal Lands

- RGMA Access Points
- County Highway
- Township or Other Road

- State Forest Roads
- Hunter Walking Trails
- Minnesota Snowmobile Trails

- Public Water Watercourse
- Public Waters Basins

User Note:

Directions: Head west on CR-44 for 1 mi., turn south onto CR-135 for 2.5 mi, turn right onto Indian Creek Forest Rd.



Date: 8/20/2024