

# Carp RGMA

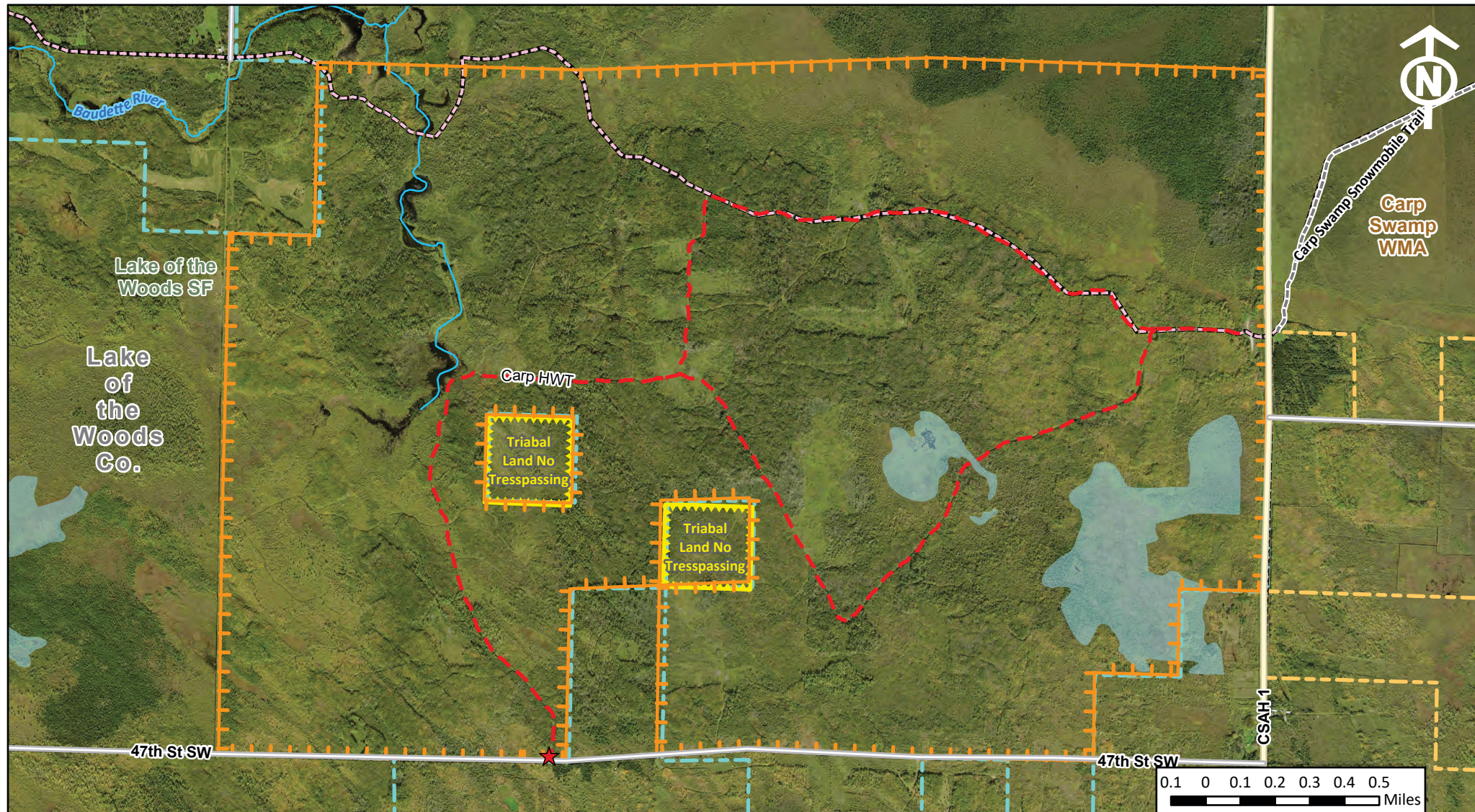

- |                                |                    |                        |                             |
|--------------------------------|--------------------|------------------------|-----------------------------|
| Ruffed Grouse Management Areas | Tribal Lands       | Township or Other Road | Minnesota Snowmobile Trails |
| State Forest Land              | RGMA Access Points | Hunter Walking Trails  | Public Water Watercourse    |
| Wildlife Management Area - WMA | County Highway     | Trail                  | PublicWatersBasins          |

## User Note:

**Directions:** From Baudette: Go S. on CSAH5 for 2.8 mi to CSAH1, go S on CSAH1 for 2.75 mi to 47th St SW, go W on 47th St SW for 2 mi, access to the unit is on the right side of the road.



Date: 8/20/2024