

**EMERGENCY AREA OF CLOSURE BY THE DEPARTMENT OF NATURAL RESOURCES,  
DIRECTOR OF FORESTRY RESTRICTING OCCUPANCY AND USE  
OF PORTIONS OF LAKE COUNTY, MINNESOTA**

**September 21, 2021**

Pursuant to the provisions of Minnesota Statutes, [88.73](#) and [89.01](#), the following act is prohibited in portions of Lake County, Minnesota, due to hazards associated with the Greenwood fire. This restricted portion of Lake County shall be called an area of closure.

The following is prohibited:

- Being within the area of closure (see attached map).

This area of closure is established to protect the public's health and safety due to hazards posed by the Greenwood fire and includes all state, or state administered, lands, waters, trails, portages, canoe routes, and recreation sites that can be found within the perimeter of the closure.

This area of closure is effective upon signature of the Director of Forestry and will remain in effect until terminated.

The following persons are exempt from this order:

- 1) Private land owners accessing property within the closure area.
- 2) Person(s) with written authorization to access from the Director of Forestry.
- 3) Any federal, state, or local officer, or member of any organized rescue or fire fighting force working in an official duty.
- 4) Federal or state administrative personnel in the performance of an official duty.

State Highway 1 and 2 are excluded from this order.

---

Forrest Boe Director – Division of Forestry  
Minnesota Department of Natural Resources

# Minnesota DNR Greenwood Fire Closure Area 9/21/2021

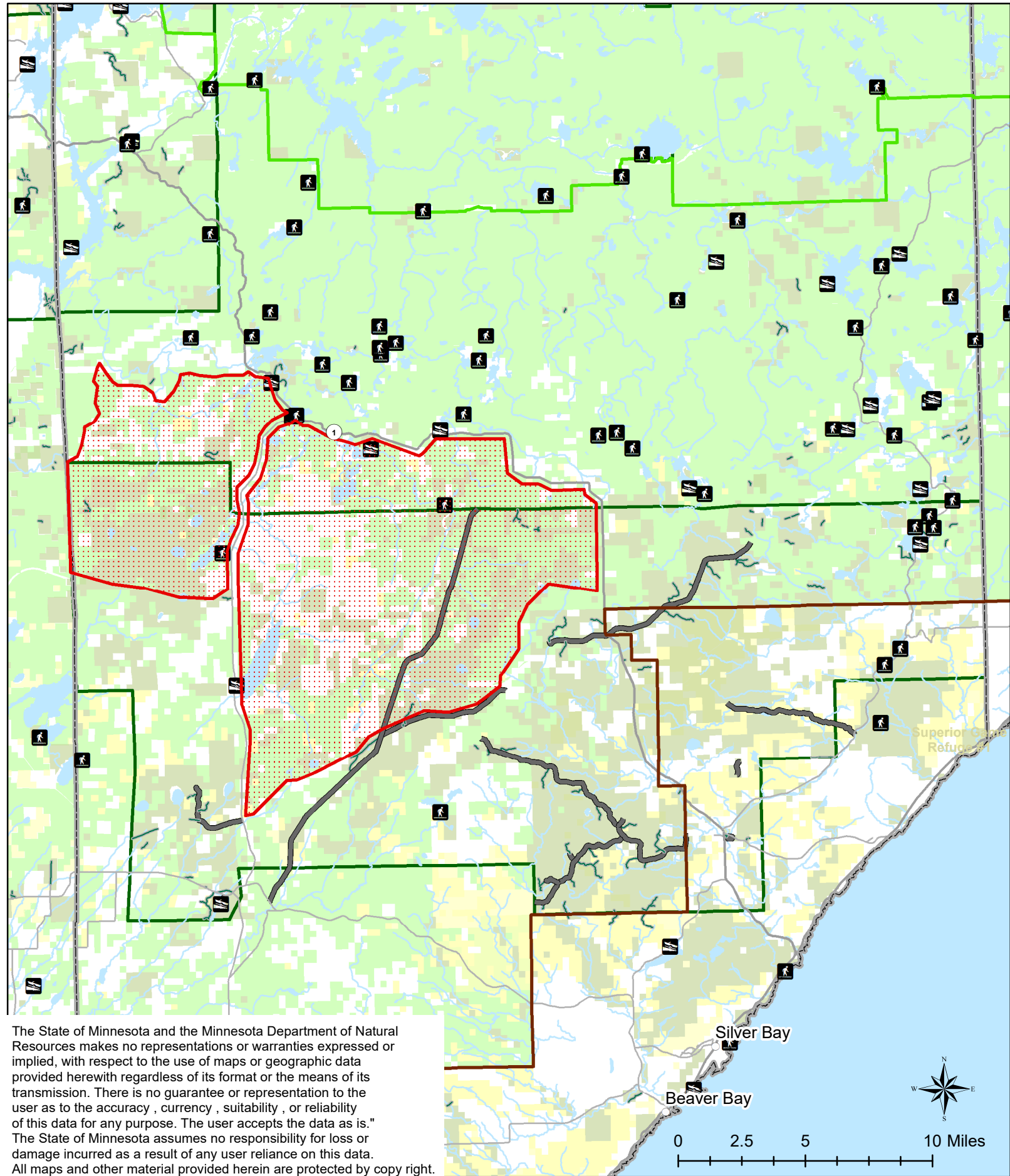

The State of Minnesota and the Minnesota Department of Natural Resources makes no representations or warranties expressed or implied, with respect to the use of maps or geographic data provided herewith regardless of its format or the means of its transmission. There is no guarantee or representation to the user as to the accuracy, currency, suitability, or reliability of this data for any purpose. The user accepts the data as is." The State of Minnesota assumes no responsibility for loss or damage incurred as a result of any user reliance on this data. All maps and other material provided herein are protected by copyright.

- DNR System Roads
- BWCA Boundary
- State Forest Boundaries
- Greenwood Fire Closure
- DNR Minimum Maintenance
- Superior National Forest
- County Boundaries