

1/11/08, 6:48 p.m. – Carlton County

56-year-old female died when the snowmobile she was operating left the Soo Line Trail into some trees.

Type of Terrain – Government Marked Trail
Snowmobile Certificate - no

Type of Fatality – Struck a fixed object
Alcohol involved – BAC .258

12/23/07, 10:58 p.m. – Winona County

44-year-old male died on 12/29/07 from injuries sustained when the snowmobile he was operating at a high rate of speed hit a tree. The operator was wearing a helmet.

Type of Terrain – Private Unmarked Property
Snowmobile Certificate - no

Type of Fatality – Struck a fixed object
Alcohol involved – BAC .17

7. 12/14/07, - 10:08 p.m. - Roseau County

19-year-old male died when the snowmobile he was operating collided with a car.

Type of Terrain – Road Right of Way
Snowmobile Certificate - yes

Type of Fatality – Machine-Car Collision
Alcohol involved – pending results of testing

Reported Snowmobile Fatal & Non-Fatal Accidents 1998 - 2007

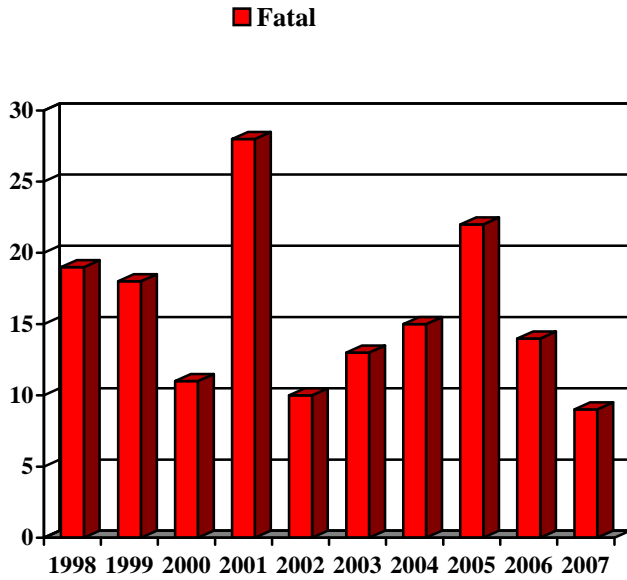

**MN DNR Multi-Year
Fatal Accidents**

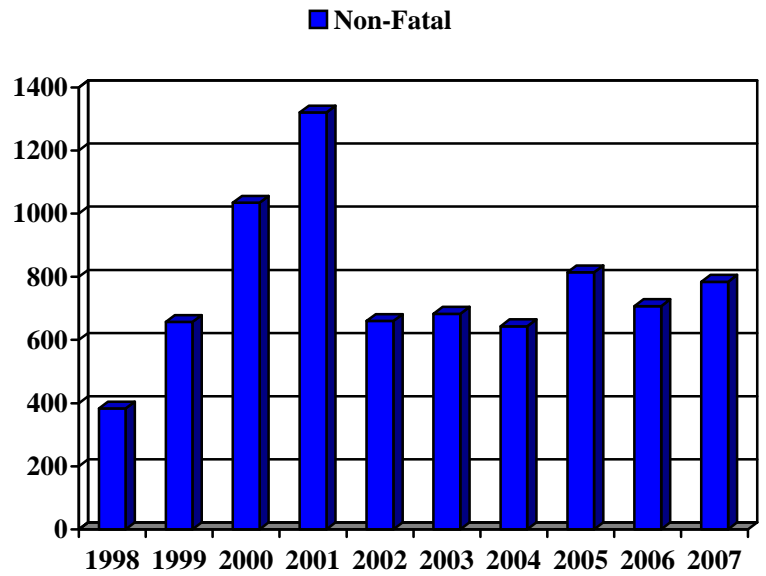

**MN Dept. of Health Multi-Year
Injury Accidents Requiring
Emergency Room Treatment**

MN DNR Enforcement Reported Snowmobile Accident Totals

Total Accidents – 201	Fatalities – 7	Personal Injuries – 170	Property Damage - 39
------------------------------	-----------------------	--------------------------------	-----------------------------

Accident Classifications

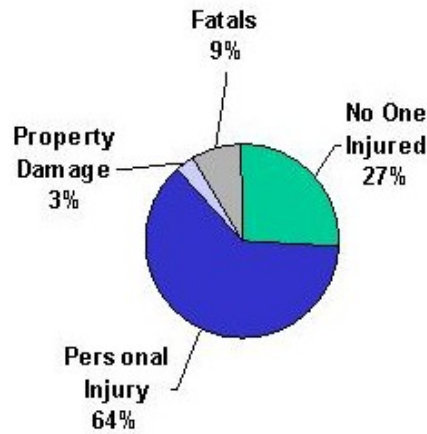

Where Accidents Happen

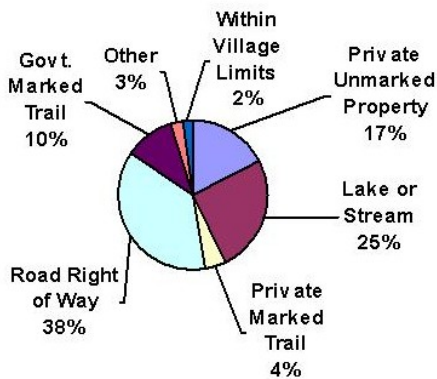

Type of Accidents

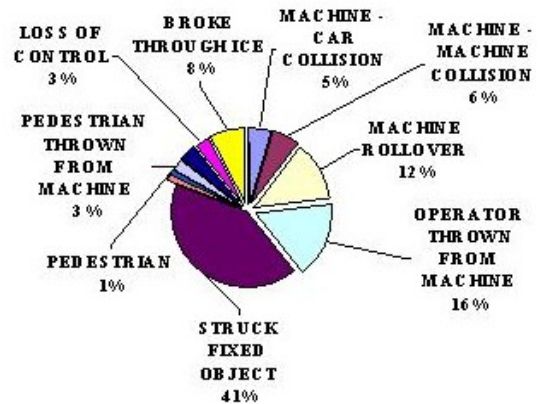

When Accidents Happen

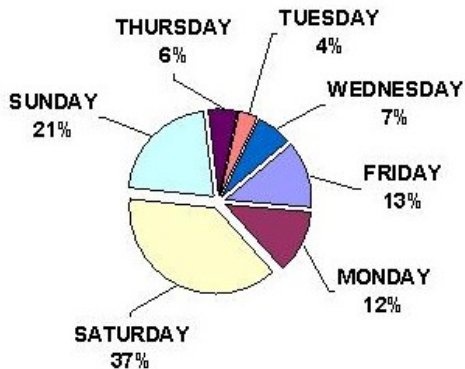

Alcohol Involved in Accidents

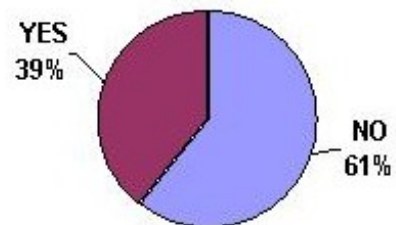

Accidents Grouped by Age & Sex

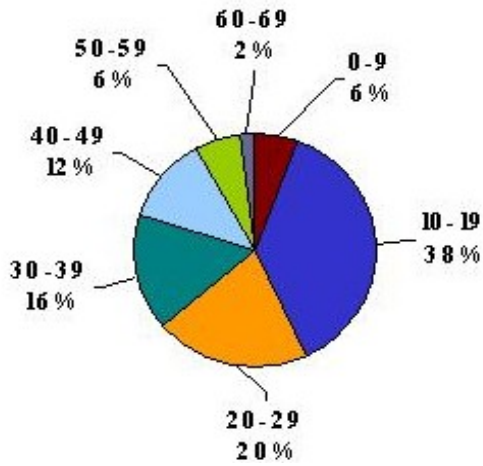

Positions of Persons Involved in Accidents

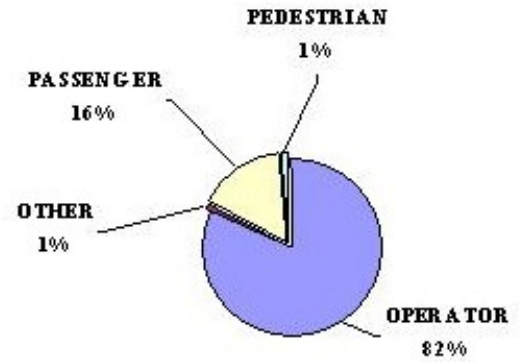

Fatals Grouped by Age Bracket

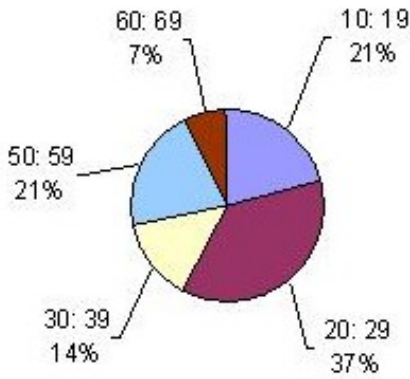

Fatalities by Gender

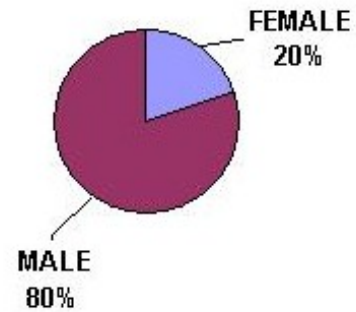

Accidents by Hour of the Day

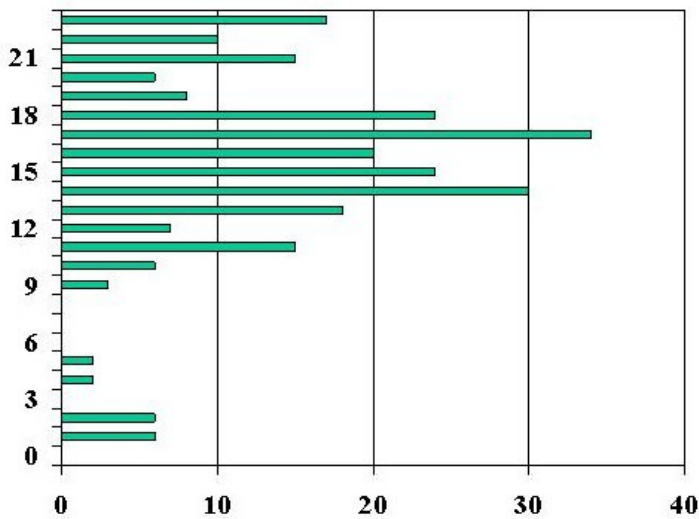

Safety Training by Gender

