

6. 1/26/07, 11:00 p.m. - Cook County
23-year-old male died after the snowmobile he was operating struck the shoreline. The operator was thrown from his sled into a tree.
Type of Terrain – Lake or Stream Type of Fatality – Operator thrown from machine
Snowmobile certificate - no Alcohol involved – BAC .23

7. 1/24/07, 8:22 p.m. – Chisago County
21-year-old male died after riding his snowmobile into a patch of Cattails near the shore of West Rush Lake. The operator was ejected from his sled.
Type of Terrain – Lake or Stream Type of Fatality – Operator thrown from machine
Snowmobile certificate – no Alcohol involved – BAC .41

8. 1/21/07, 2:00 p.m. – Kandiyohi County
31-year-old female died when her snowmobile collided with an SUV. Passenger was injured and hospitalized.
Type of Terrain – Road Right of Way Type of Fatality – Machine-Vehicle Collision
Snowmobile certificate – no Alcohol involved – no

9. 1/15/07, 4:50 p.m. - Hennepin County
56-year-old male died when the snowmobile he was operating went thru the ice on Lake Minnetonka.
Type of Terrain – Lake or Stream Type of Fatality – Broke through ice
Snowmobile certificate - no Alcohol involved – no

10. 1/14/07, 11:27 p.m. - LeSueur County
An 18-year-old male was found on 1/22/07 after his snowmobile went thru the ice on Lake Tetonka the evening of 1/15/07.
Type of Terrain – Lake or Stream Type of Fatality – Broke through ice
Snowmobile certificate - yes Alcohol involved – no

11. 1/14/07, 9:08 p.m. – Becker County
20-year-old male died when he lost control of the snowmobile he was operating. Causing it to roll ejecting the operator.
Type of Terrain – Township Road Type of Fatality – Machine Rollover
Snowmobile certificate – no Alcohol involved – no

12. 1/1/07, 10:48 a.m. – St. Louis County
15-year-old male died when his snowmobile collided with a snowplow.
Type of Terrain – Road Right of Way Type of Fatality – Machine-Vehicle Collision
Snowmobile certificate – yes Alcohol involved – no

13. 12/6/06, 8:29 a.m. – St. Louis County
66-year-old male died when his snowmobile broke through the ice on Burntside Lake.
Type of Terrain – Lake or Stream Type of Fatality – Broke through ice
Snowmobile certificate – no Alcohol involved – no

14. 11/24/06, 1:19 a.m. – Faribault County

28-year-old male died when he jumped a field approach and lost control of his snowmobile. He was not wearing a helmet.

Type of Terrain – Road Right of Way

Type of Fatality – Struck Field Approach

Snowmobile certificate – yes

Alcohol involved – BAC .2651

Reported Snowmobile Fatal & Non-Fatal Accidents 1998 - 2005

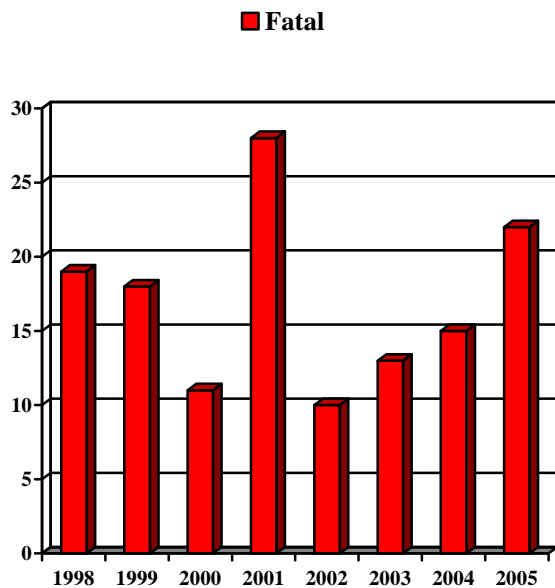

**MN DNR Multi-Year
Fatal Accidents**

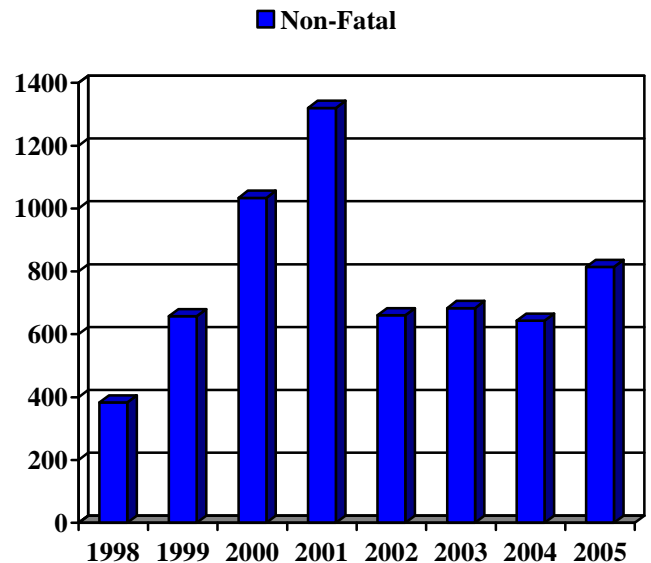

**MN Dept. of Health Multi-Year
Injury Accidents Requiring
Emergency Room Treatment**

MN DNR Enforcement Reported Snowmobile Accident Totals

Total Accidents – 200 Fatalities – 14 Personal Injuries – 169 Property Damage - 39

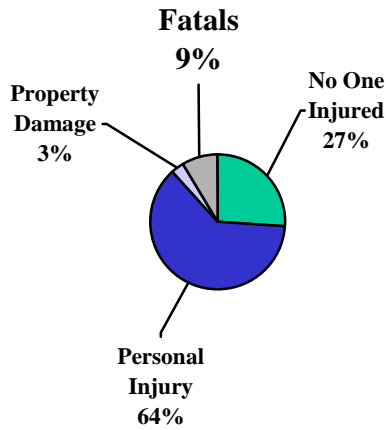

Where Accidents Happen

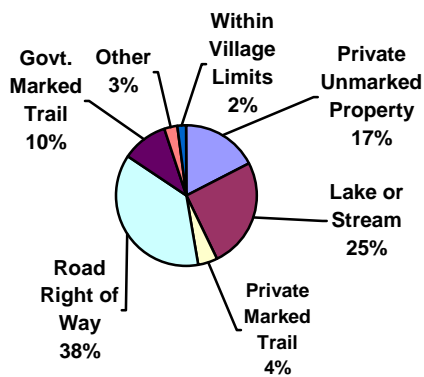

Type of Accidents

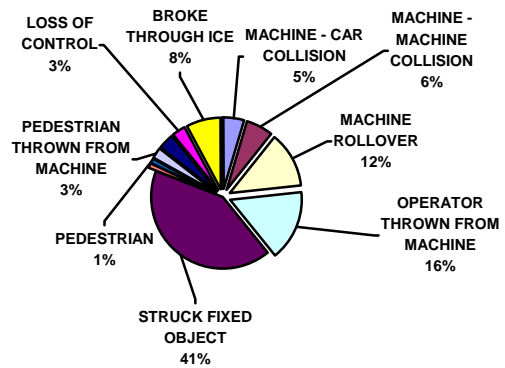

When Accidents Happen

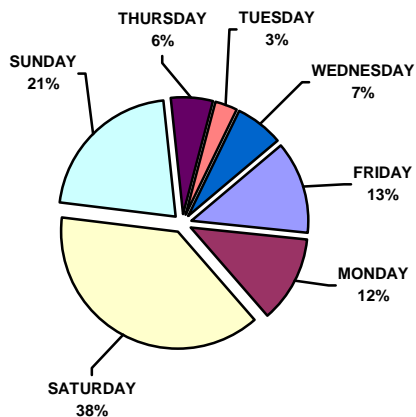

Alcohol Involved in Accidents

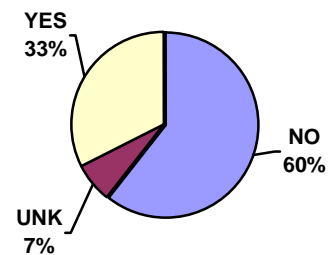

Accidents Grouped by Age & Sex

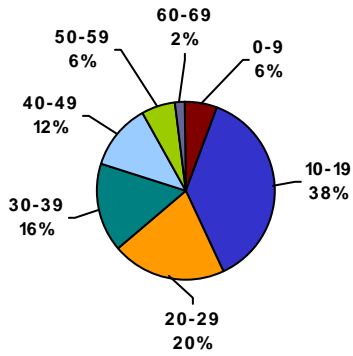

Positions of Persons Involved in Accidents

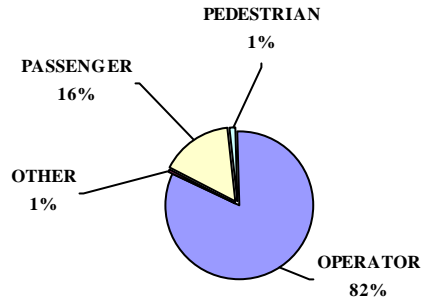

Fatals Grouped by Age Bracket

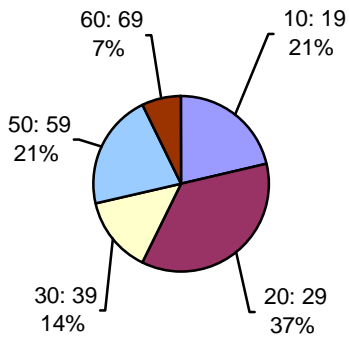

Fatalities By Sex

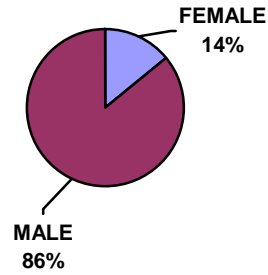

Total Number of Accidents by Hour of the Day

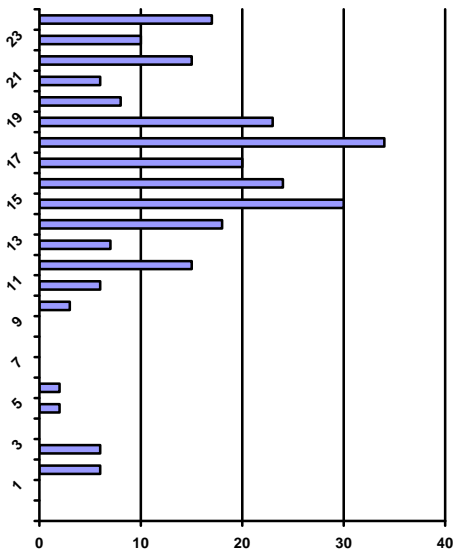

Safety Training By Sex

