

8/1/10 – 8:55 p.m. – Carver County

49-year-old male died when the ATV he was operating rolled, landing on top of him.

Type of Terrain – Private Unmarked Property

Type of Accident – Machine Rollover

Alcohol involved – BAC .212

All Terrain Vehicle Safety Certificate – no

7/30/10 – 9:13 p.m. – Lake of the Woods County

59-year-old male died 7/31/10 from multiple injuries received after the ATV he was operating rolled.

Type of Terrain – Road Right of Way

Type of Accident – Machine Rollover

Alcohol involved – BAC .17

All Terrain Vehicle Safety Certificate - no

7/28/10 – 7:10 a.m. – Carlton County

48-year-old male died from multiple injuries when the ATV he was operating rolled.

Type of Terrain – Road Right of Way

Type of Accident – Machine Rollover

Alcohol involved – no

All Terrain Vehicle Safety Certificate - no

7/10/10 – 9:57 a.m. – Beltrami County

31-year-old female lost control of the ATV she was operating, and the machine rolled, landing in a steep ditch.

Type of Terrain – Road Right of Way

Type of Accident – Machine Rollover

Alcohol involved – BAC .213

All Terrain Vehicle Safety Certificate – no

7/4/10 – 5:58 p.m. – Freeborn County

18-year-old male died when the ATV he was operating struck a tree. There was a 5-year-old passenger who is being treated for injuries.

Type of Terrain – Private Unmarked Property

Type of Accident – Struck a Fixed Object

Alcohol involved – no

All Terrain Vehicle Safety Certificate – no

7/4/10 – 3:15 a.m. – St. Louis County

40-year-old male died when the ATV he was operating left the road and struck a tree. The 30-year-old female passenger is being treated for injuries.

Type of Terrain – Road Right of Way

Type of Accident – Struck a Fixed Object

Alcohol involved – BAC .179

All Terrain Vehicle Safety Certificate – no

6/14/10 – 3:35 p.m. – Waseca County

13-year-old male died when the ATV he was operating collided with a grain truck.

Type of Terrain – Road Right of Way

Type of Accident – Machine-Car Collision

Alcohol involved – no

All Terrain Vehicle Safety Certificate – no

6/11/10 – 2:53 p.m. – Hubbard County

9-year-old male died when he was pinned under the ATV he was a passenger on. The operator was thrown from the machine but not injured. Neither wore helmets.

Type of Terrain – Road Right of Way

Type of Accident – Machine Rollover

Alcohol involved – no

All Terrain Vehicle Safety Certificate - no

5/29/10 – 3:34 p.m. - St. Louis County

34-year-old male died when the ATV he was operating overturned on a hill, landing on the operator.

Type of Terrain – Private Unmarked Property

Type of Accident – Machine Rollover

Alcohol involved – no

All Terrain Vehicle Safety Certificate – no

5/29/10 – 6:18 p.m. - Waseca County

26-year-old male died when the ATV he was operating was struck from behind by another ATV.

Type of Terrain – Road Right of Way

Type of Accident – Machine-Machine Collision

Alcohol involved – BAC. 07 (Operator#1)

All Terrain Vehicle Safety Certificate - no

5/28/10 – 9:20 p.m. - Houston County

15-year-old male died when the ATV he was operating rolled and landed on top of him.

Type of Terrain – Road Right of Way

Type of Accident – Machine Rollover

Alcohol involved – no

All Terrain Vehicle Safety Certificate - no

5/1/10 – 6:00 p.m. – Hubbard County

31-year-old female died when the ATV she was a passenger on struck a tree. The operator is listed in good condition in a hospital. Both the operator and passenger wore helmets.

Type of Terrain – Road Right of Way

Type of Accident – Loss of Control

Alcohol involved – BAC .11

All Terrain Vehicle Safety Certificate - no

4/21/10 – 10:00 a.m. – Houston County

85-year-old male died on 4/22/10 of heart failure (not related to the ATV accident) when the ATV he was operating overturned on a hillside, pinning him to the ground.

Type of Terrain – Private Unmarked Property

Type of Accident – Machine Rollover

Alcohol involved – no

All Terrain Vehicle Safety Certificate - no

4/17/10 – 8:12 p.m. – Otter Tail County

59-year-old male died when the ATV he was operating rolled down a 30 ft. embankment east of Co. Hwy. 135.

Type of Terrain – Road Right of Way

Type of Accident – Machine Rollover

Alcohol involved – BAC .24

All Terrain Vehicle Safety Certificate - no

4/2/10 – 1:11 p.m. - Houston County

11-year-old male died when the Class II ATV he was operating on a township road rolled over in a ditch. There was a passenger who was not injured. Neither of them were wearing seat belts or helmets.

Type of Terrain – Road Right of Way

Type of Accident – Machine Rollover

Alcohol involved – no

All Terrain Vehicle Safety Certificate – no

3/17/10 – 3:26 p.m. - Stearns County

63-year-old male died when the ATV he was operating hit a dog, left the road and struck a grove of trees.

Type of Terrain – Road Right of Way

Type of Accident – Struck a Fixed Object

Alcohol involved – no

All Terrain Vehicle Safety Certificate - no

2010 OHM FATALITIES SUMMARY

10/23/10 – 11:30 p.m. – St. Louis County

Two males, ages 20 and 28, died when their OHM's collided head on.

Type of Terrain – Road Right of Way

Type of Accident – Machine-Machine Collision

Alcohol involved – Op#1 BAC.062; Op#2 BAC.200

Off Highway Motorcycle Safety Certificate - no

National and MN Statistics on ATV-Related Deaths & Injuries

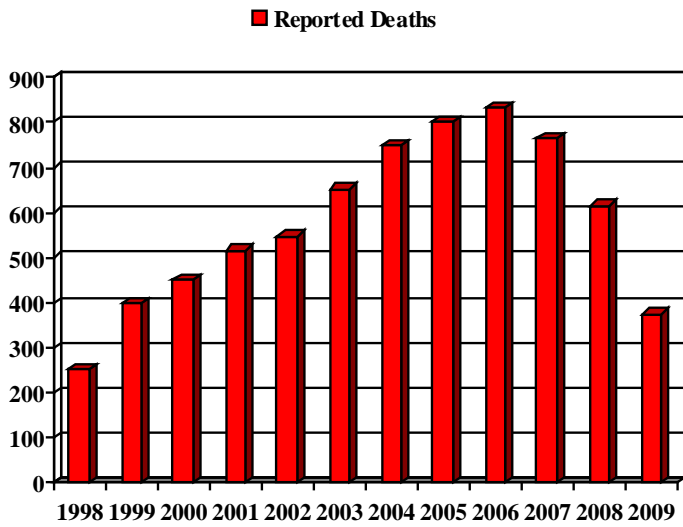

**Consumer Product Safety Commission
Fatal Accident Data**

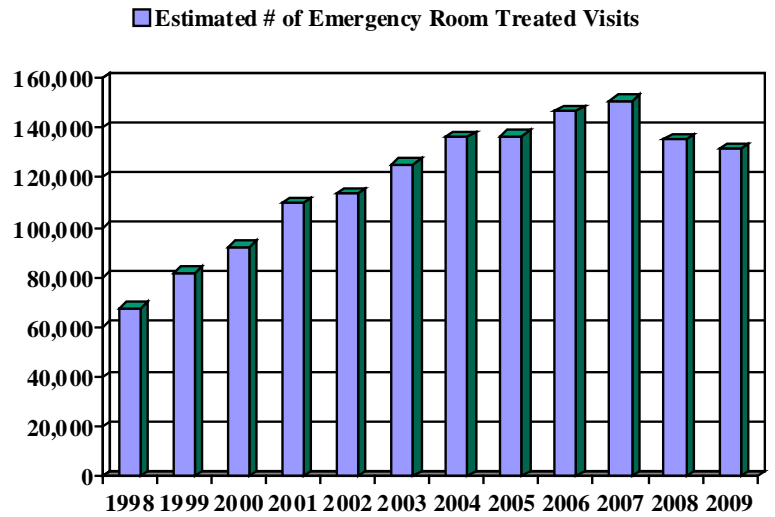

**Consumer Product Safety Commission
ER Treatment Data**

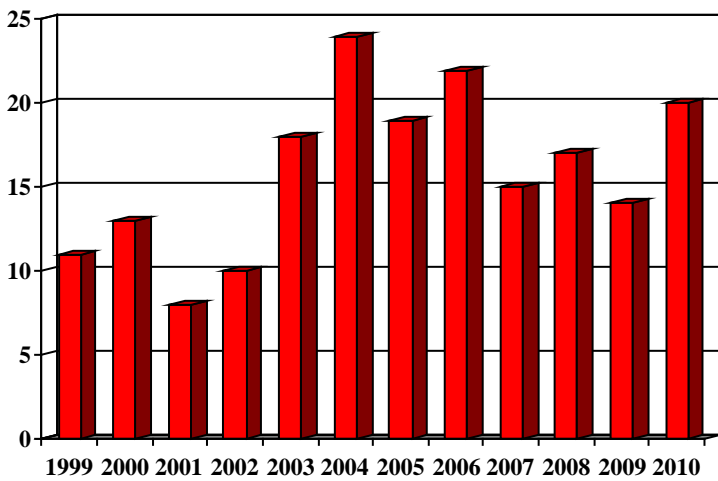

**MN DNR Reported Fatal
ATV Accidents**

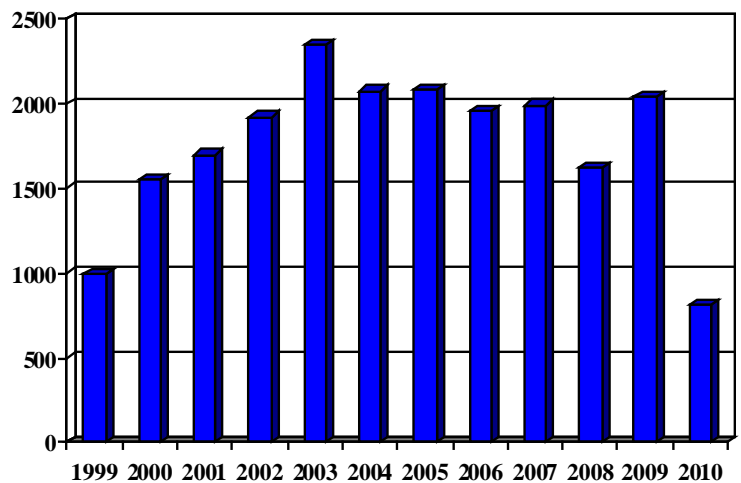

**MN Department of Health
ER Treatment Data**

MN DNR
Enforcement ATV Accident Totals

Total Accidents – 245 Fatalities – 22 Personal Injuries – 254 Property Damage - 8

Accident Classifications

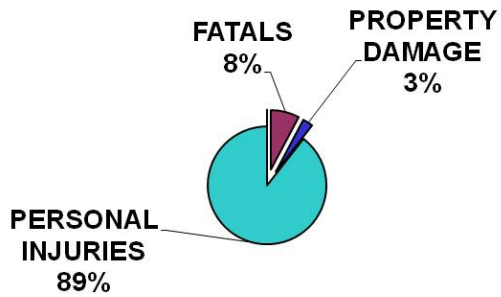

Where Accidents Happen

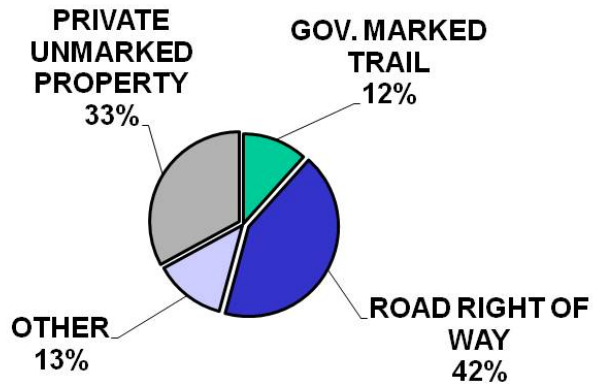

Positions of Persons Injured in Accidents

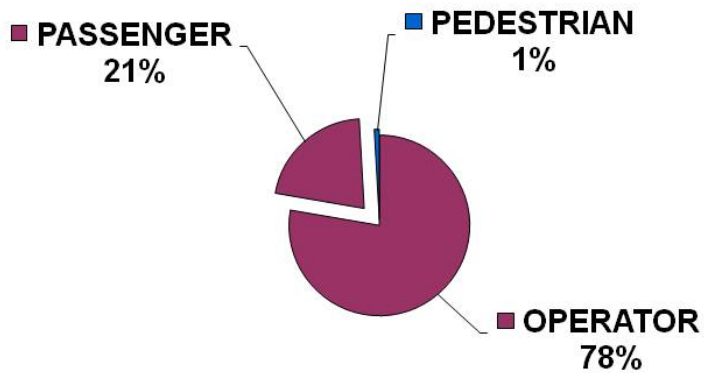

Type of Accidents

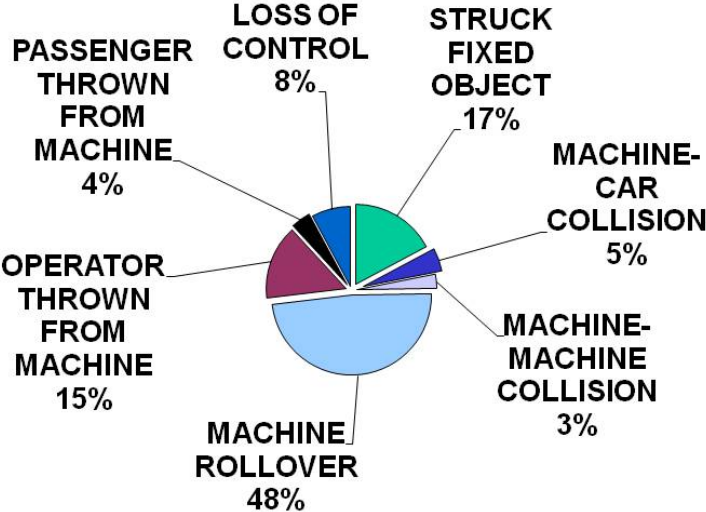

Accidents by Day

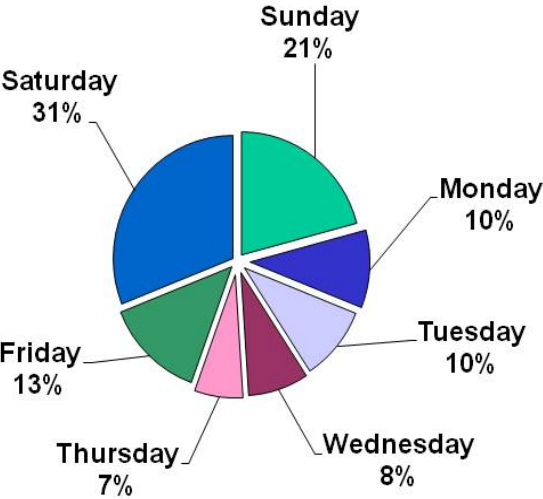

Accidents by Age

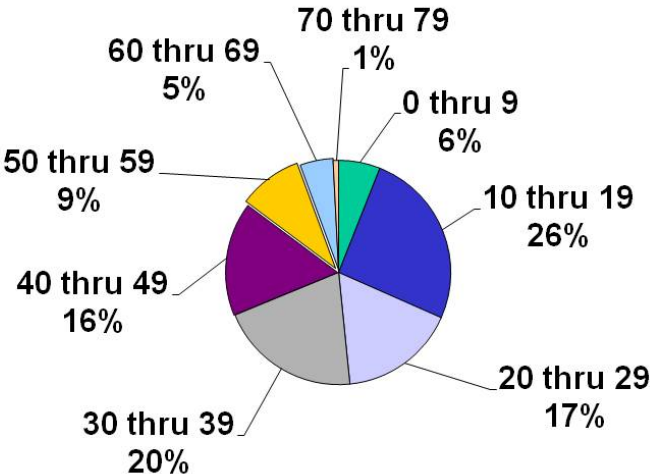

Alcohol Involved in Accidents

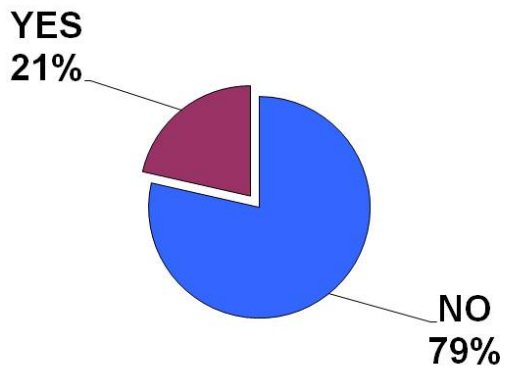

Alcohol Involved in Fatal Accidents

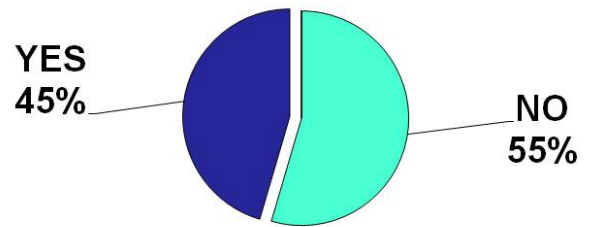

Fatalities by Gender

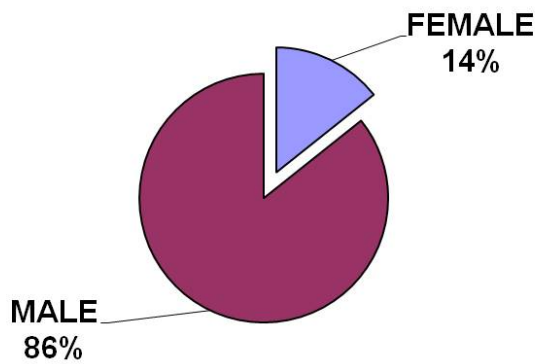

Fatalities by Age

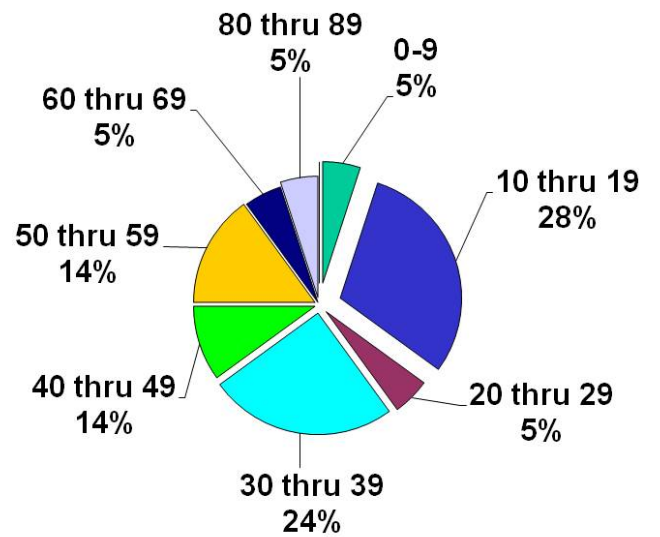

Accidents by Hour of the Day

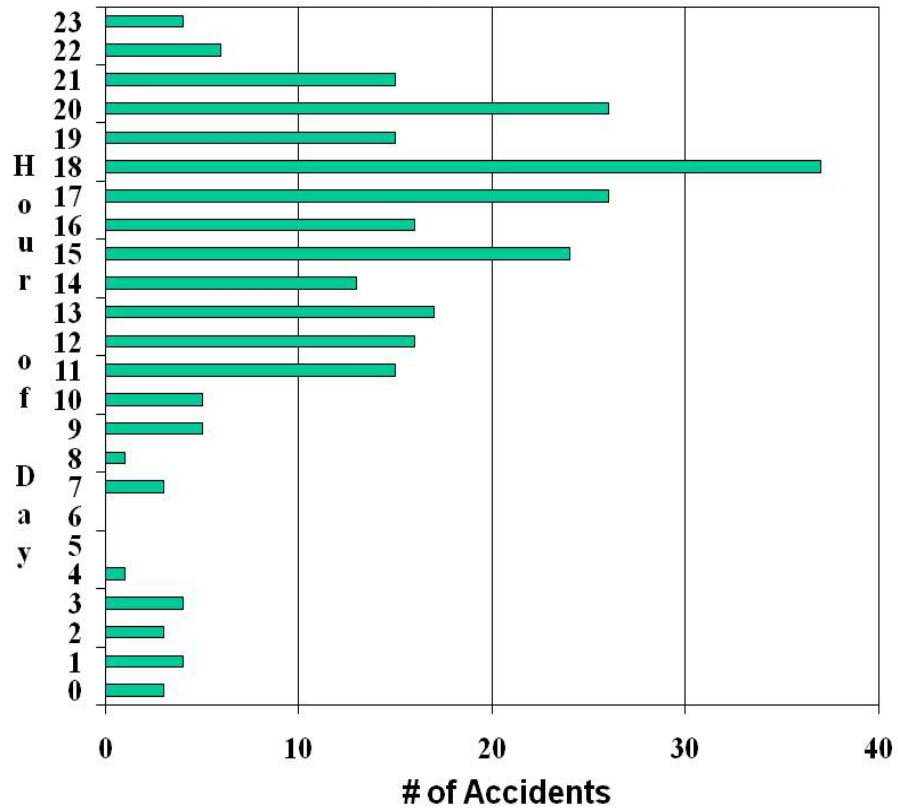

Safety Training by Gender

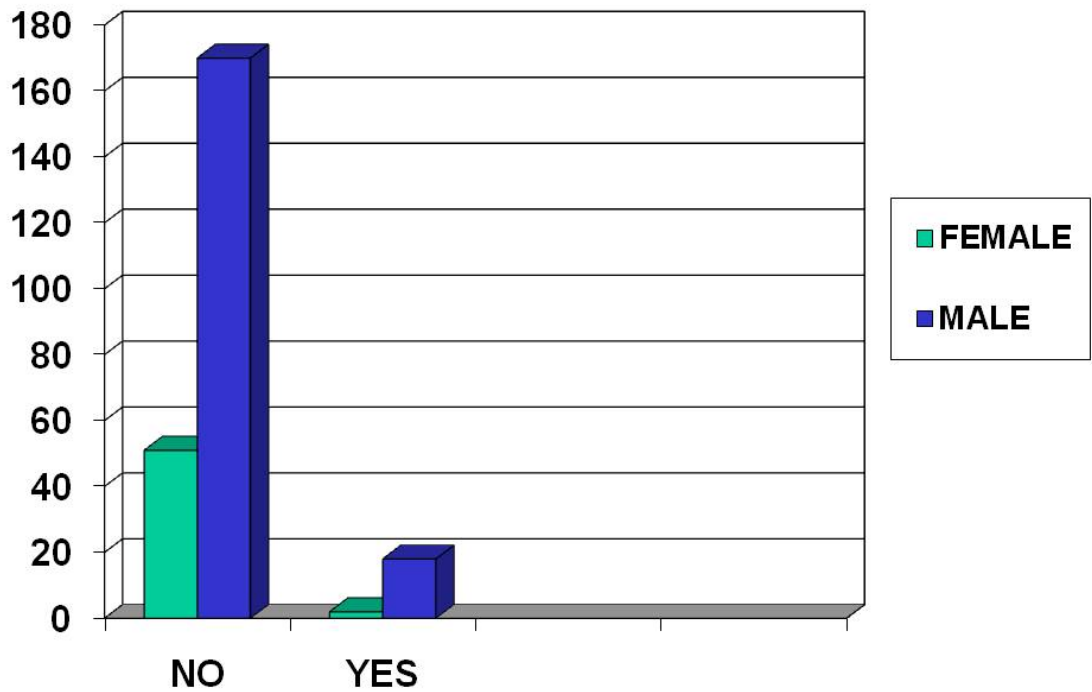

Accidents By Month

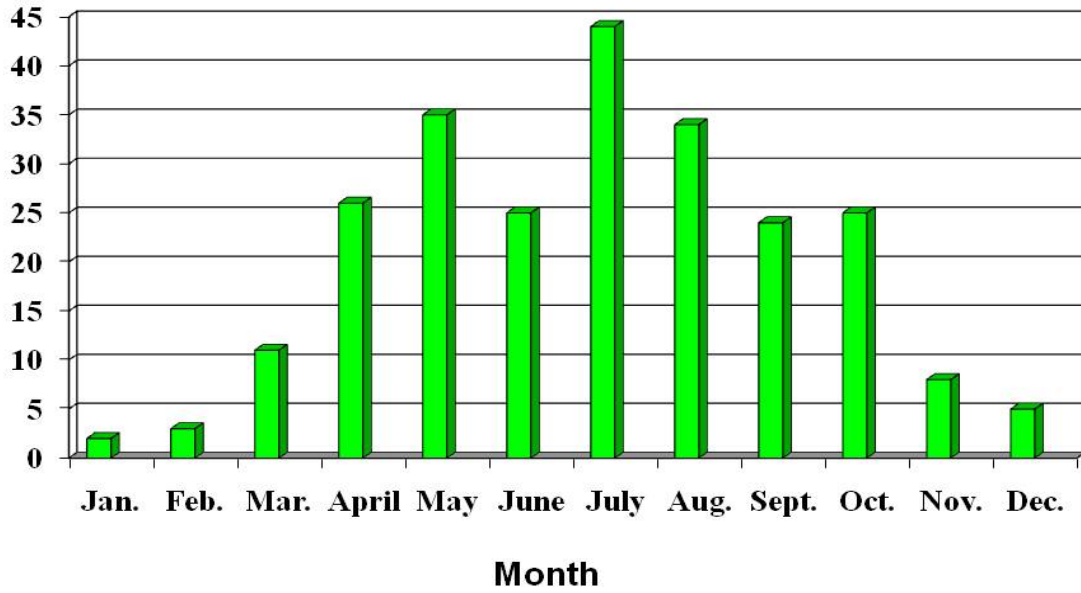

Fatal Accidents By Month

