

Potential Habitat - Longspurs
Aerial Photo Interpretation by Township

Township	Total # Sections Examined (Full Sect)	# Sections With Potential Habitat	% Sections With Potential Habitat
1. Andover	36	0	0 %
2. Angus	36	3	8.3 %
3. Belgium	36	9	25 %
4. Brandt	36	18	50 %
5. Brislet	27	2	7.4 %
6. Bygland	28	0	0 %
7. Crookston	36	1	2.8 %
8. Esther	20	1	5.0 %
9. Euclid	36	2	5.6 %
10. Fairfax	36	1	2.8 %
11. Fanny	36	1	2.8 %
12. Farley	27	0	0 %
13. Fisher	36	2	5.6 %

POLK COUNTY
(page 2)

Potential Habitat - Longspurs
Aerial Photo Interpretation by Township

Township	Total # Sections Examined (Full Sect)	# Sections With Potential Habitat	% Sections With Potential Habitat
14. Gentilly	32	0	0 %
15. Grand Forks	17	0	0 %
16. Hammond	36	0	0 %
17. Helgeland	27	8	29.6 %
18. Higdem	23	0	0 %
19. Hubbard	36	0	0 %
20. Huntsville	37	0	0 %
21. Kertsonville	36	23	63.9 %
22. Keystone	36	0	0 %
23. Liberty	36	11	30.6 %
24. Lowell	36	1	02.8 %
25. Nesbit	36	0	0 %
26. Northland	36	0	0 %

POLK COUNTY
(page 3)

Potential Habitat - Longspurs
Aerial Photo Interpretation by Township

Township	Total # Sections Examined (Full Sect)	# Sections With Potential Habitat	% Sections With Potential Habitat
27. Onstad	36	27	75.0 %
28. Parnell	36	6	16.7 %
29. Reis	36	1	02.8 %
30. Rhinehart	6	0	0 %
31. Roome	36	1	02.8 %
32. Russia	36	0	0 %
33. Sandsville	27	1	03.7 %
34. Scandia	36	1	02.8 %
35. Sullivan	36	0	0 %
36. Tabor	36	0	0 %
37. Tynsid	15	0	0 %
38. Vineland	36	0	0 %

TOWNSHIP TOTAL = 38

1222

120

09.8 %

ANDOVER CODE-1

TOWNSHIP 149 NORTH

LOWELL TWP (PAGE 41)

RANGE 47 WEST

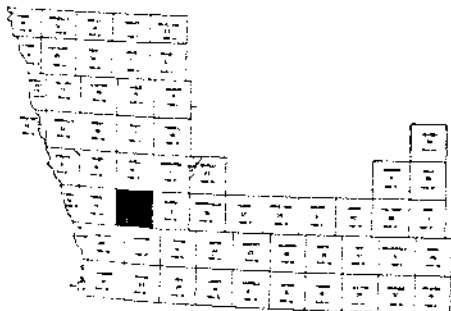
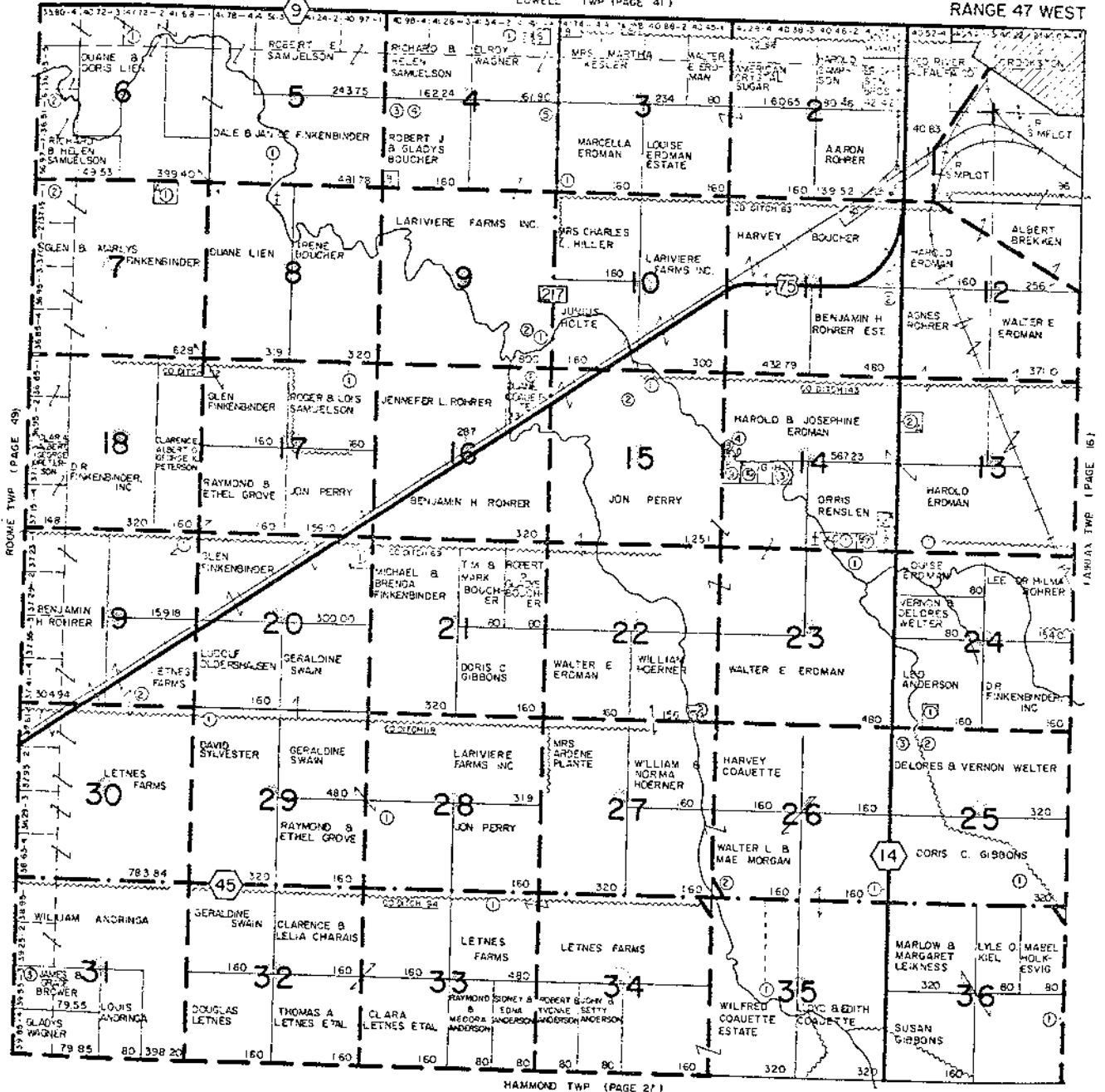

p. A-4

SMALL TRACT OWNERS

SEC	TRACT	OWNER	ACRES
2	A	Bullington, Norman M.	1.00
3	A	Davidson	1.00
4	A	Johnson, Peter Co.	10.00
4	A	Munich & Kary, Hermann	1.00
7	A	Kay & Pease, Charles	4.00
7	A	McClure, F. Leander	4.00
13	A	Wright & Sargent, Edw.	5.00
14	A	Clark, Arthur	1.00
14	B	Clark, Arthur	1.00
14	C	Clark, Arthur	1.00
14	D	Clark, Arthur	1.00
14	E	Clark, Arthur	1.00
14	F	Clark, Arthur	1.00
14	G	Clark, Arthur	1.00
14	H	Clark, Arthur	1.00
14	I	Clark, Arthur	1.00
14	J	Clark, Arthur	1.00
14	K	Clark, Arthur	1.00
14	L	Clark, Arthur	1.00
14	M	Clark, Arthur	1.00
14	N	Clark, Arthur	1.00
14	O	Clark, Arthur	1.00
14	P	Clark, Arthur	1.00
14	Q	Clark, Arthur	1.00
14	R	Clark, Arthur	1.00
14	S	Clark, Arthur	1.00
14	T	Clark, Arthur	1.00
14	U	Clark, Arthur	1.00
14	V	Clark, Arthur	1.00
14	W	Clark, Arthur	1.00
14	X	Clark, Arthur	1.00
14	Y	Clark, Arthur	1.00
14	Z	Clark, Arthur	1.00

POLK

ANGUS CODE-2

BRISLET TWP (PAGE 71)

RANGE 47 WEST

TOWNSHIP 153 NORTH

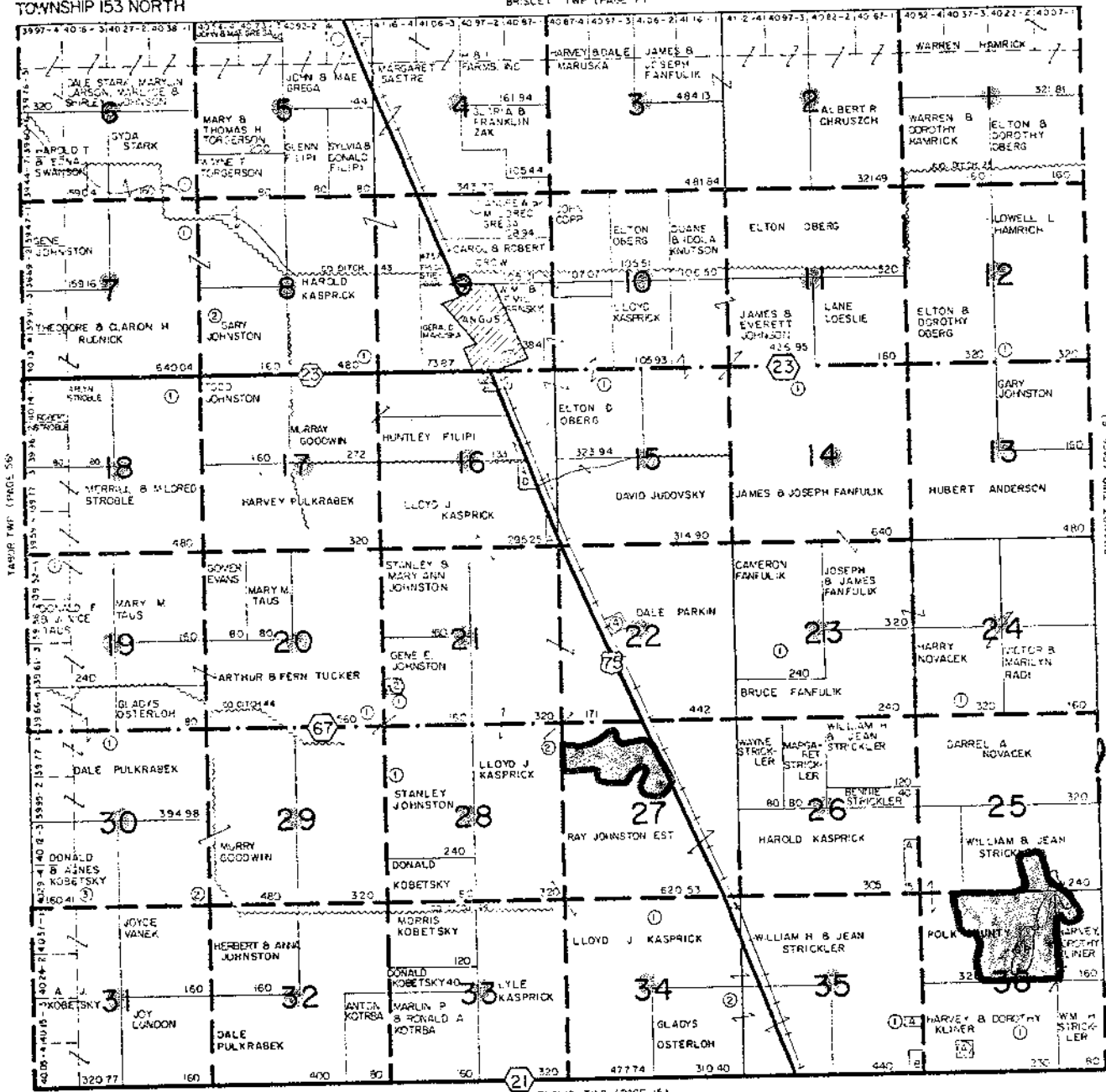

SMALL TRACT OWNERS

SEC	TRACT	OWNER	ACRES
16	A	Ron Stewart	8.38
16	B	John & Joseph Fanfuk	8.38
16	C	Glenn Frank Leslie	1.30
16	D	Beard Glen	1.30
21	A	Huntley & Elton Ely	14.75
21	B	Harper Johnson	7.00
21	C	Alvin Olson	1.30
24	A	Adam Carl Olson	11.00
24	B	Jim Kelly	4.30
24	C	Donald Strickler	8.34
24	D	William Strickler	1.30
35	A	Floyd & Jeanette Kupper	40.00

RANGE 46 WEST

GRANDT TWO PAGE 5



p. A-6

SEC	TRAC ^Y	OWNER	ACRES
20	A	Walter Street	7.00
23	A	Howard Bye	13.00
28	A	Armory & Shenzu Salentine	7.00

PCLK

BRANDT CODE-6

RANGE 46 WEST

TOWNSHIP 153 NORTH

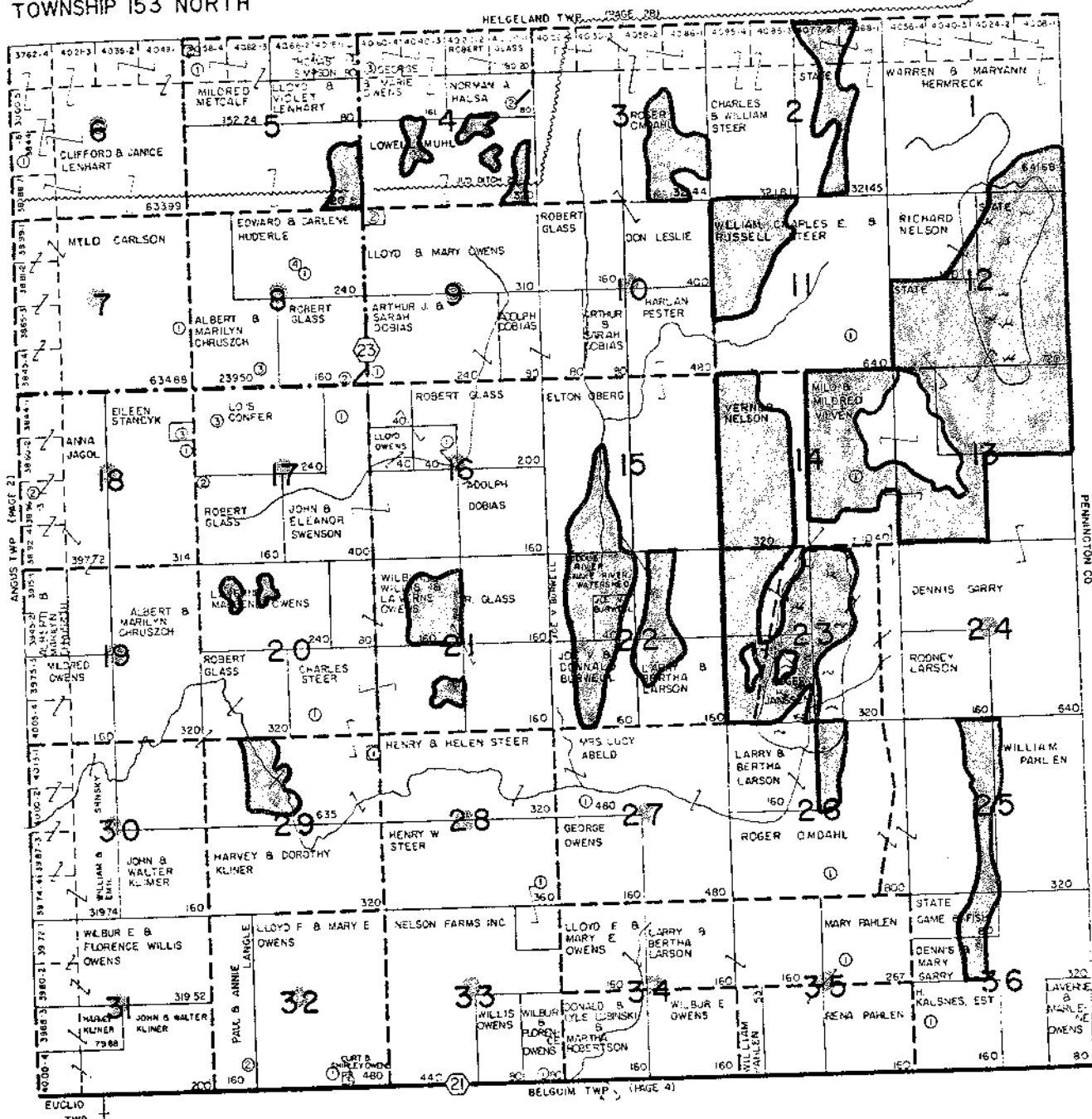

p. A-7

SMALL TRACT OWNERS

SEC	TRACT	OWNER	ACRES
1	1	Lloyd Lenhart	7.79
1	2	George Owens	10.00
18	3	Donald King	5.30
29	3	Russell Steer	5.00

POLK

BRISLET CODE-7

TOWNSHIP 154 NORTH

RANGE 47 WEST

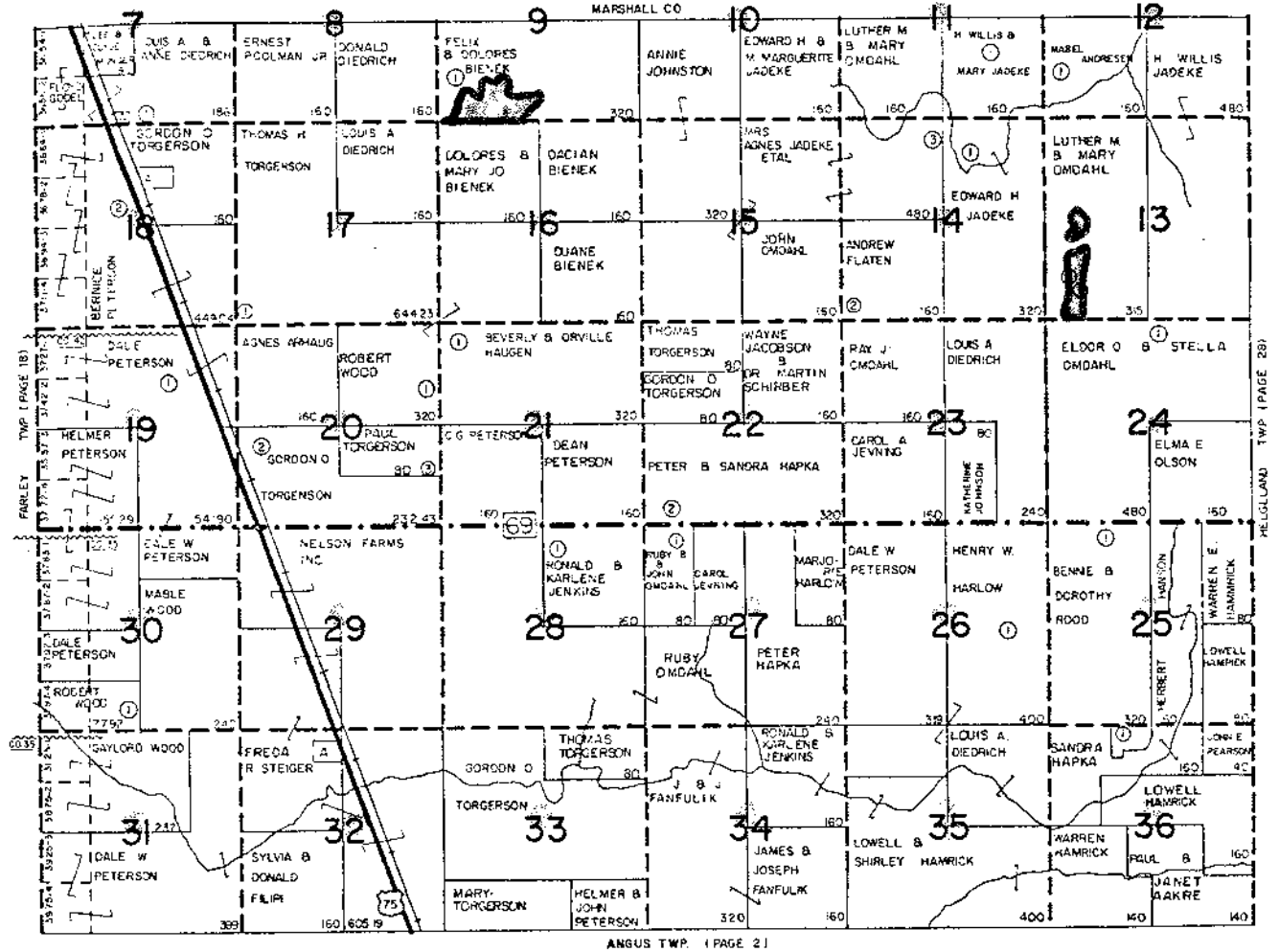

p. A-8

SMALL TRACT OWNERS

SEC	TRACT	OWNER	ACRES
7	A	Don Omdahl	1.70
13	A	Howard Omdahl	1.70
18	A	Glen Johnson	1.70
22	A	Marilyn Rogers	1.70

POLK

CODE-8

RANGE 49 WEST

TOWNSHIP 150 NORTH

HUNTSVILLE TWP PAGE 331

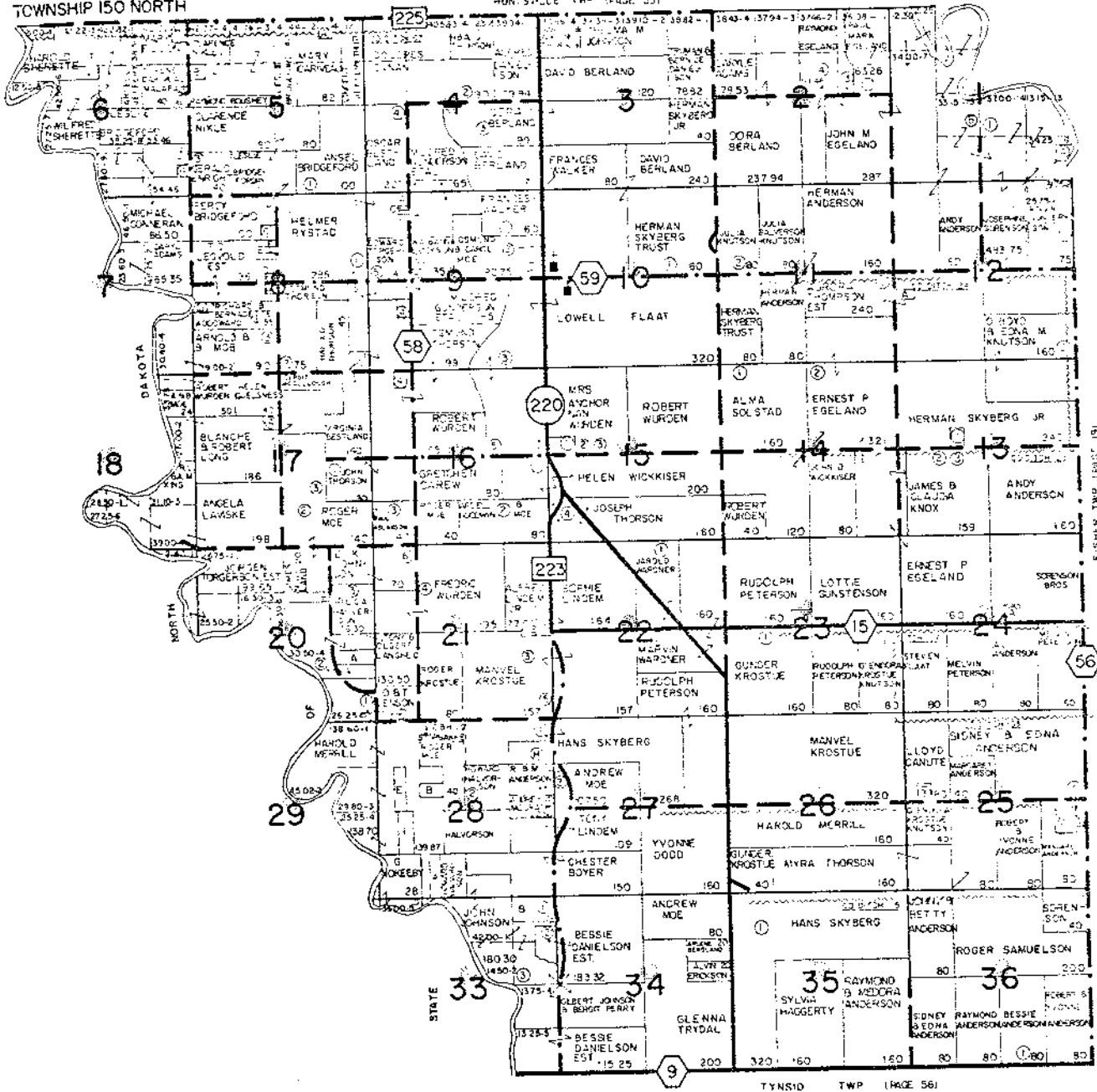

SEC	TRACET	OWNER	ACRES	SEC	TRACET	OWNER	ACRES
1		Della Sorenson	30.5	12	A	Clara Sorenson	4.25
1		Clara Sorenson	—	13	I	Paul Sorenson	1.54
5	A	Wm & Kate Sorenson	2.5	13	B	Wm & Kate Sorenson	2.80
		Paul Sorenson	1.5	14	A	Samuel Paulson	4.00
		Bernice Anna Paulson	10.0	17	A	John Paulson	10.30
		Samuel Paulson	1.50	18	B	John & M. Sorenson	2.30
		Bernard Sorenson	1.25	C		George & William	6.00
B	C	Stephen Sorenson	9.00	21	A	Cyril & Mathias	1.25
2		Olaf Sorenson	—	23	A	Edvard Sorenson	4.13
2		James C. Sorenson	6.52	24	A	Ragnar Sorenson	1.25
		James C. Sorenson	—	25	B	James Sorenson	10.00
		James C. Sorenson	2.20	—		Martha Sorenson	5.25
		John & William Corrado	—	26	E	E. W. Sorenson	5.00
		Clara Corrado	—	—		John Sorenson	8.50
		Ben S. Johnson	2.50	30	H	Frank Sorenson	10.30
P	B	John Johnson	5.20	—		John Sorenson	10.30
B	B	Charles Johnson	2.00	—		E. Wm. Johnson	4.00
		Charles & E. Wm. Johnson	—	—			
		John Johnson	—	—			
C		John & M. Johnson	—	—			

POLK

CROOKSTON

CODE-11

TOWNSHIP 150 NORTH

PARNELL TWP (PAGE 45)

RANGE 46 WEST

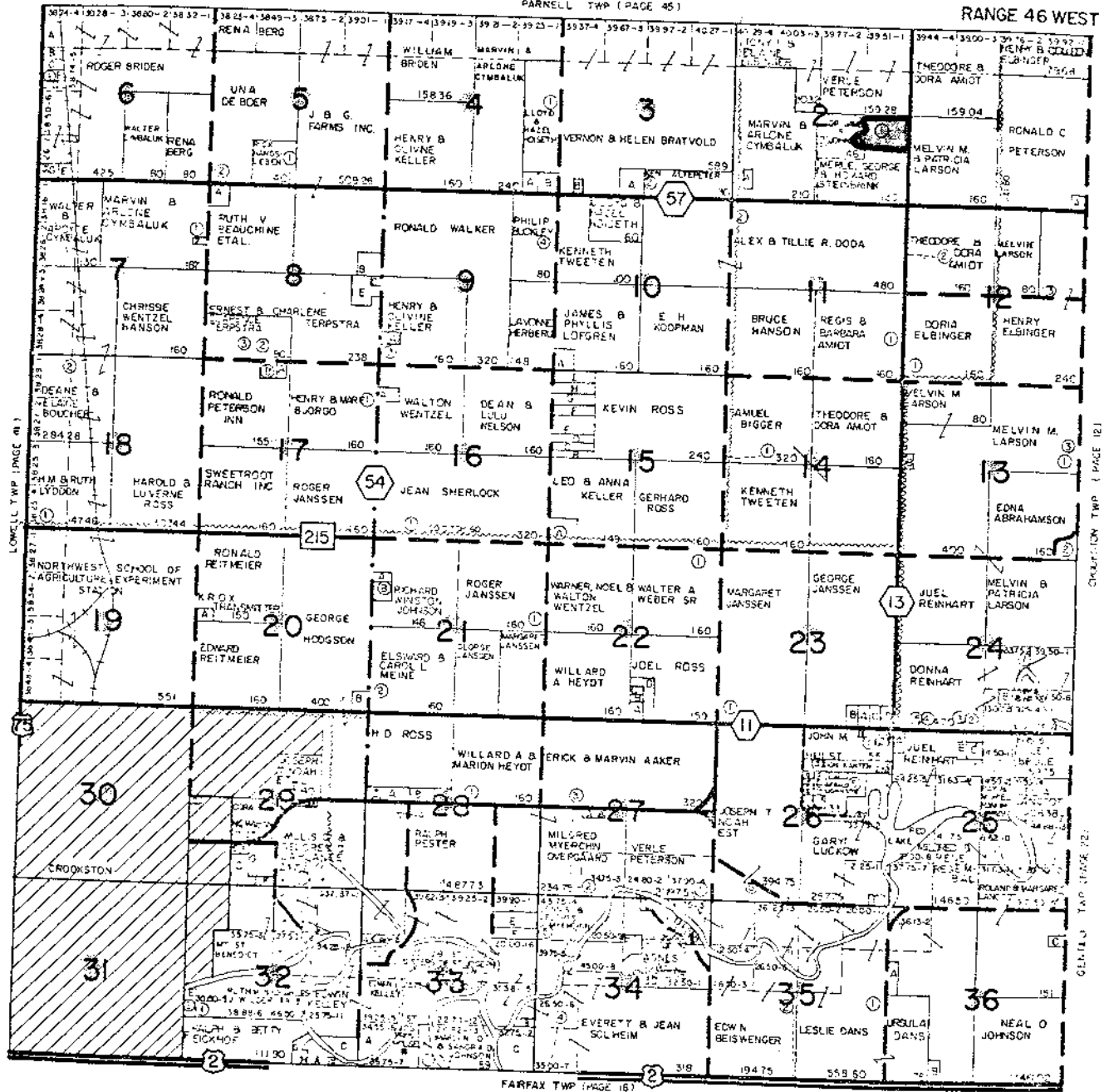

SEE OPPOSITE PAGE FOR SMALL TRACT OWNERS

ESTHER CODE-14

TOWNSHIP 156 NORTH

RANGE 50 WEST

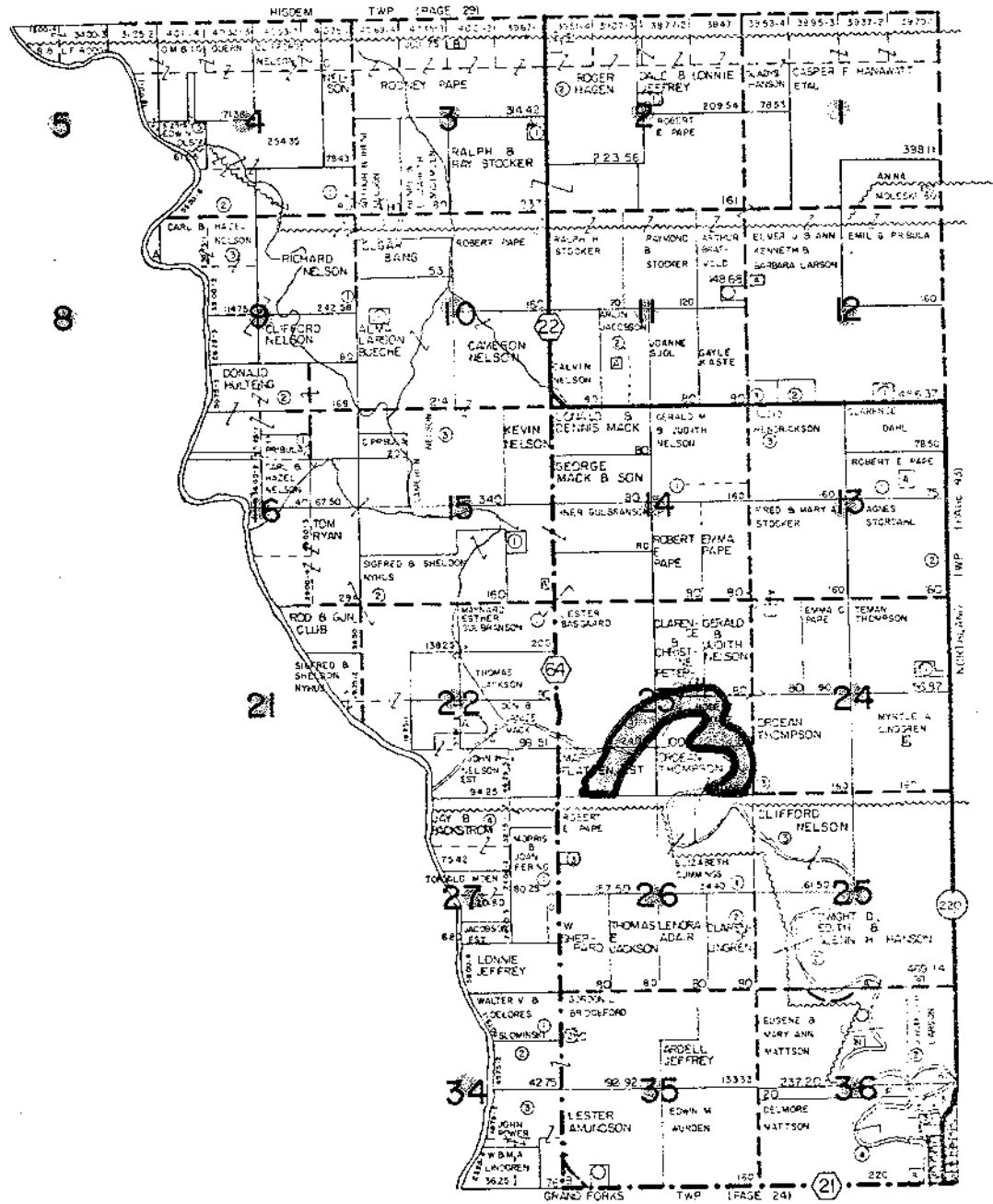

p. A-11

SMALL TRACT OWNERS

SEC	TRACT	OWNER	ACRES	SEC	TRACT	OWNER	ACRES
2	1	Otto Swanson	7.00	27	Q	Urie John	1.50
2	2	Carlson & Olson	5.00	30	B	Paul Capra	1.50
3	A	Donald Storer	1.00	1	E	Donald Tangstad	2.00
11	C	Edward Langness	1.00	2	E	Elmer Johnson	5.00
11	A	Carl & Jacobson	16.00	3A	A	Lee Marotte	3.00
12	A	Edward & Barbara Larson	8.00	3	B	Kenneth Henry	2.00
15	A	Robert Pape Jr.	2.50	4	D	Charles Anderson	15.00
15	I	Edward Erickson	1.50	5	F	Edward Erickson	1.50
22	A	Conner Johnson	12.00	6	F	Walter & Jeffery Dugstad	1.50
24	I	David Erickson	4.25	7	H	Arthur C. Crystal	2.44
25	A	James Johnson	3.00	8	J	Druggan Madsen	1.50
26	B	James Johnson	3.00	9	K	Thomas Williams	1.00
26	C	Timothy Lytle	3.50	10	L	Charles L. Nelson	1.00
					M	Doris Pauley	1.00



POLK

ANGUS TWP (PAGE 2)

RANGE 47 WEST

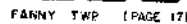

SEC	FRAC	QTY	PRICE	AMT
9	1	Angel Jones	1.00	
10	1	Frank Ward/Smith	1.00	
11	1	1 City	1.00	
12	1	George Magnum	1.00	
14	1	Gus McCormack	1.00	
19	1	Harry J. Edwards	1.00	
20	1	Egon Romo	1.00	
21	1	Louise Banger	1.00	
22	1	William J. Stewart	1.00	
23	1	Samuel Jones	1.00	
24	1	George F. Baker	1.00	
25	1	Major Jones	1.00	
26	1	Charles J. Jones	1.00	
27	1	Harry J. Edwards	1.00	
28	1	Angela Jones	1.00	

FAIRFAX CODE-16

TOWNSHIP 149 NORTH

RANGE 46 WEST

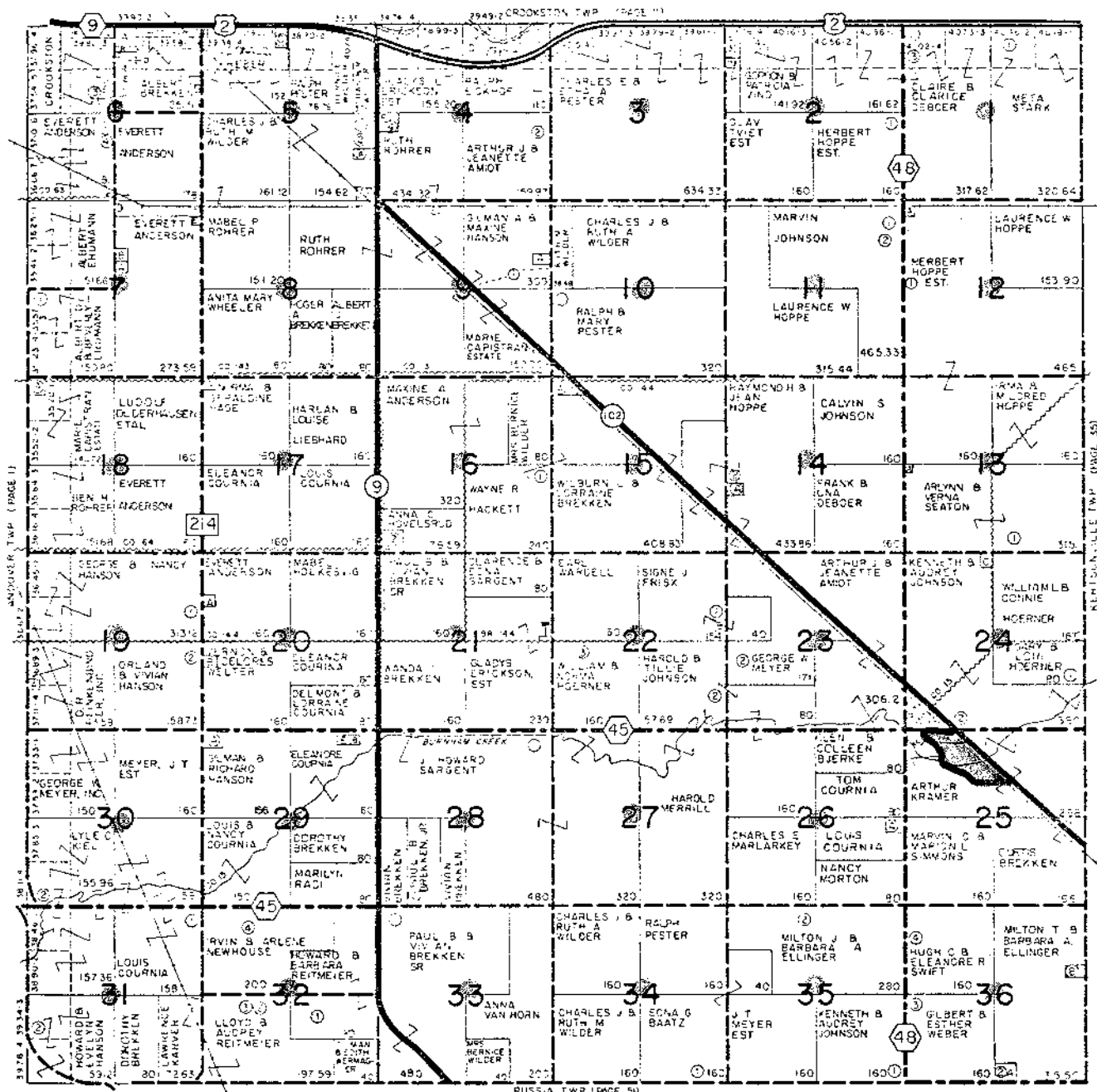

SMALL TRACT OWNERS

SEC	TRACT	OWNER	ACRES	SEC	TRACT	OWNER	ACRES
1	1	Arthur Cornelius	2.20	1	1	Arthur Cornelius	2.20
1	2	John Peterson	15.40	1	2	John Peterson	15.40
1	3	Minneapolis May, Dept.	5.00	1	3	Minneapolis May, Dept.	5.00
1	4	Burns & Sons	1.44	1	4	Burns & Sons	1.44
1	5	Carl Jensen Home	5.30	1	5	Carl Jensen Home	5.30
1	6	Marlin Johnson	1.48	1	6	Marlin Johnson	1.48
1	7	Dennis Brekken	1.00	1	7	Dennis Brekken	1.00
1	8	Harvey & Linda Bouchier	1.00	1	8	Harvey & Linda Bouchier	1.00
1	9	David & Joan Strimling	2.00	1	9	David & Joan Strimling	2.00
1	10	John Long	1.00	1	10	John Long	1.00
1	11	Phyllis Brekken	2.00	1	11	Phyllis Brekken	2.00
1	12	Carl Jensen	2.00	1	12	Carl Jensen	2.00
1	13	John Peterson	2.00	1	13	John Peterson	2.00
1	14	John Peterson	2.00	1	14	John Peterson	2.00
1	15	John Peterson	2.00	1	15	John Peterson	2.00
1	16	John Peterson	2.00	1	16	John Peterson	2.00
1	17	John Peterson	2.00	1	17	John Peterson	2.00
1	18	John Peterson	2.00	1	18	John Peterson	2.00
1	19	John Peterson	2.00	1	19	John Peterson	2.00
1	20	John Peterson	2.00	1	20	John Peterson	2.00
1	21	John Peterson	2.00	1	21	John Peterson	2.00
1	22	John Peterson	2.00	1	22	John Peterson	2.00
1	23	John Peterson	2.00	1	23	John Peterson	2.00
1	24	John Peterson	2.00	1	24	John Peterson	2.00
1	25	John Peterson	2.00	1	25	John Peterson	2.00
1	26	John Peterson	2.00	1	26	John Peterson	2.00
1	27	John Peterson	2.00	1	27	John Peterson	2.00
1	28	John Peterson	2.00	1	28	John Peterson	2.00
1	29	John Peterson	2.00	1	29	John Peterson	2.00
1	30	John Peterson	2.00	1	30	John Peterson	2.00
1	31	John Peterson	2.00	1	31	John Peterson	2.00
1	32	John Peterson	2.00	1	32	John Peterson	2.00
1	33	John Peterson	2.00	1	33	John Peterson	2.00
1	34	John Peterson	2.00	1	34	John Peterson	2.00
1	35	John Peterson	2.00	1	35	John Peterson	2.00
1	36	John Peterson	2.00	1	36	John Peterson	2.00

FANNY CODE-17

TOWNSHIP 151 NORTH

EUCLID TWP (PAGE 15)

RANGE 47 WEST

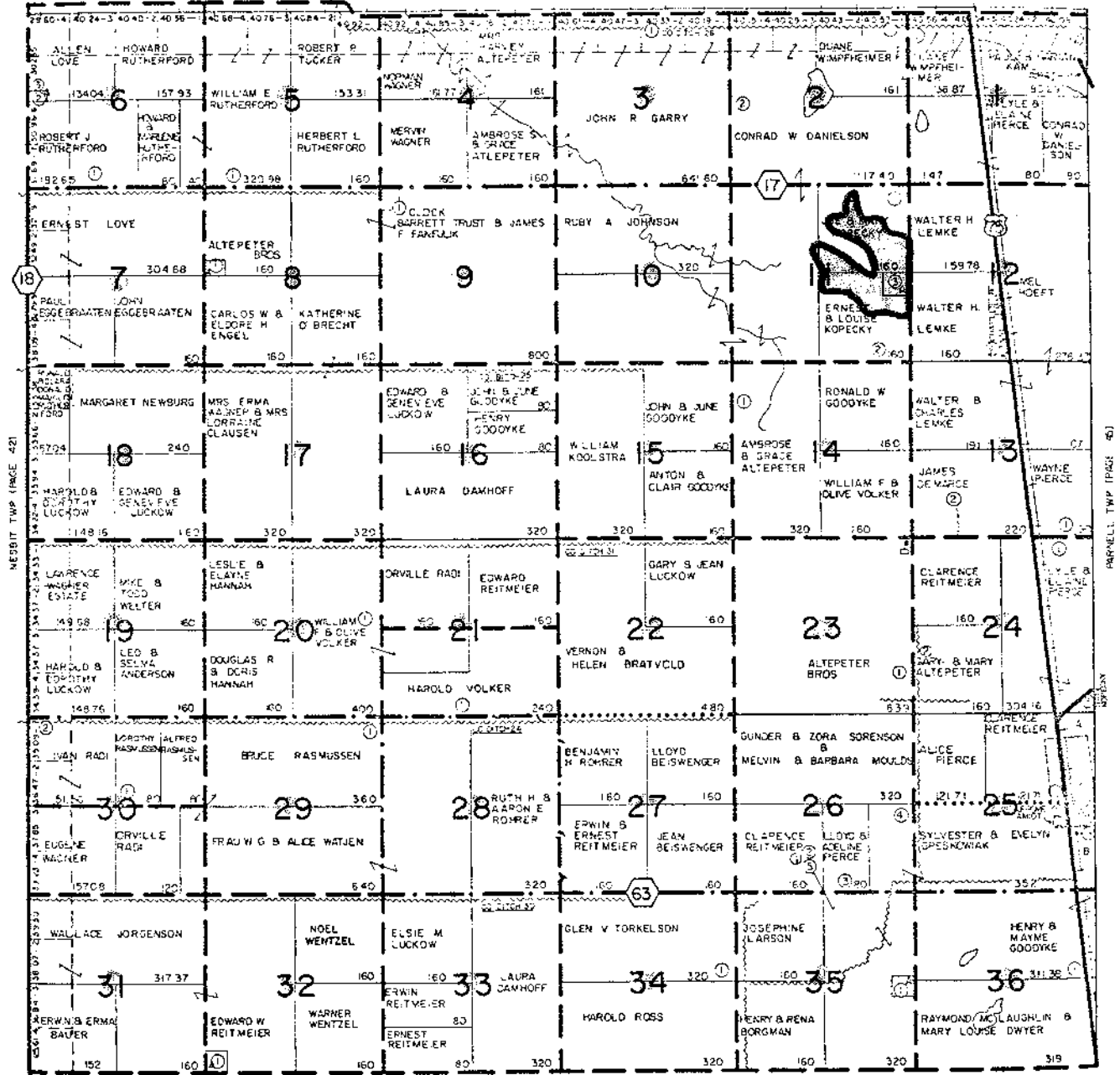

LOWELL TWP (PAGE 41)



SMALL TRACT OWNERS

SEC	TRACT	OWNER	ACRES
1	A	Ullrich & Co	3.00
2	A	William A. Allen Love	34
3	A	Ernest Altepeter	160
4	A	Charles Kopecky	160
5	A	Henry & Rena Borgman	160
6	A	Henry & Rena Borgman	160
7	A	Henry & Rena Borgman	160
8	A	Henry & Rena Borgman	160
9	A	Henry & Rena Borgman	160
10	A	Henry & Rena Borgman	160
11	A	Henry & Rena Borgman	160
12	A	Henry & Rena Borgman	160
13	A	Henry & Rena Borgman	160
14	A	Henry & Rena Borgman	160
15	A	Henry & Rena Borgman	160
16	A	Henry & Rena Borgman	160
17	A	Henry & Rena Borgman	160
18	A	Henry & Rena Borgman	160
19	A	Henry & Rena Borgman	160
20	A	Henry & Rena Borgman	160
21	A	Henry & Rena Borgman	160
22	A	Henry & Rena Borgman	160
23	A	Henry & Rena Borgman	160
24	A	Henry & Rena Borgman	160
25	A	Henry & Rena Borgman	160
26	A	Henry & Rena Borgman	160
27	A	Henry & Rena Borgman	160
28	A	Henry & Rena Borgman	160
29	A	Henry & Rena Borgman	160
30	A	Henry & Rena Borgman	160
31	A	Henry & Rena Borgman	160
32	A	Henry & Rena Borgman	160
33	A	Henry & Rena Borgman	160
34	A	Henry & Rena Borgman	160
35	A	Henry & Rena Borgman	160
36	A	Henry & Rena Borgman	160

FARLEY CODE-18

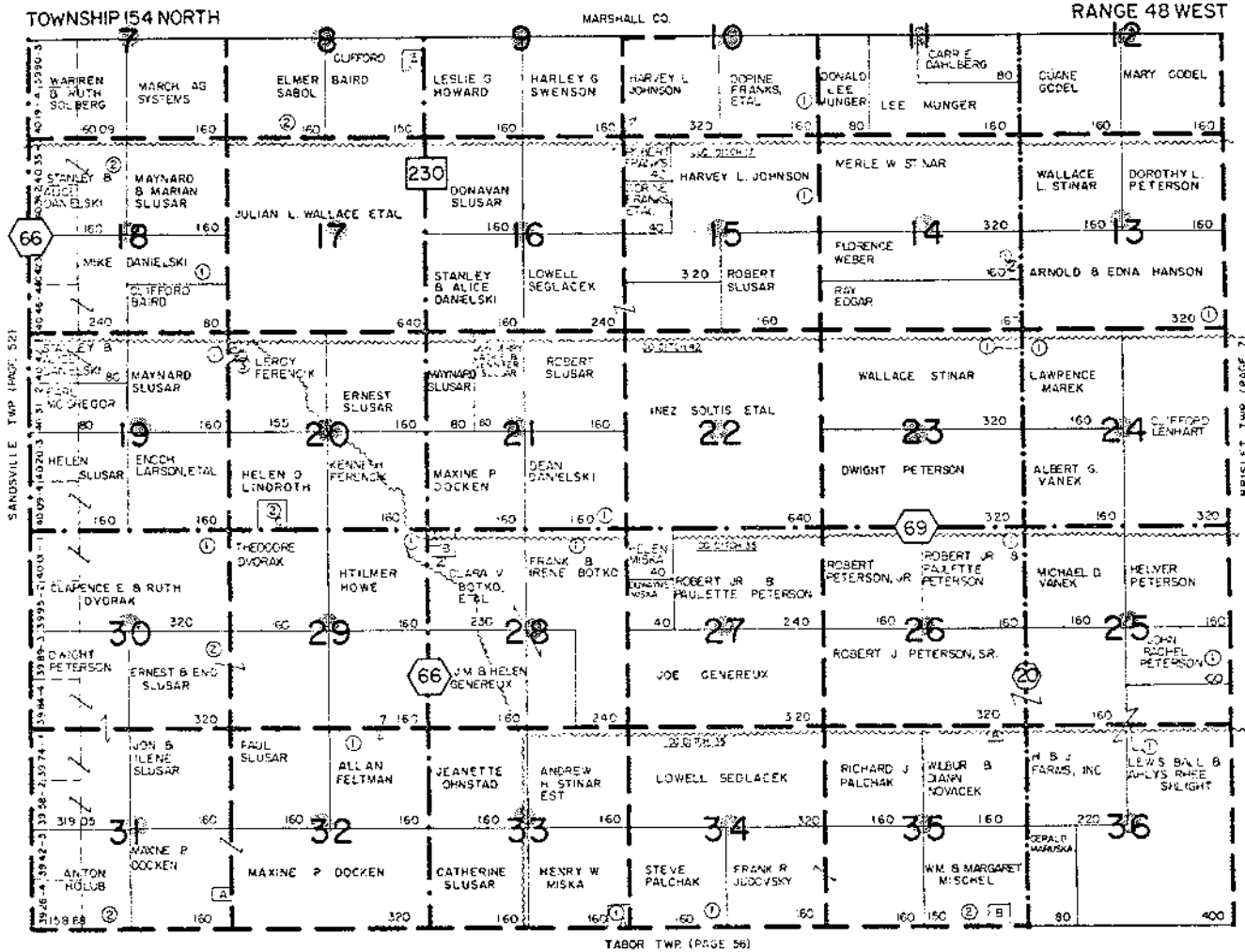

SMALL TRACT OWNERS

SEC	TRACT	OWNER	ACRES
18	A	Joannee Baird	10.00
18	B	Willie Evans	1.00
18	C	Willie Evans	4.00
18	D	Ernest & Ethel Slusar	4.00
28	A	John Rader	2.50
28	B	R & L Farms, Inc.	8.53
31	A	Terry Slusar	1.00
32	A	Roger & Penelope Foran	2.90
32	B	Midwestern Gas Trm. Co.	2.50
32	C	Gentry & Gayle Mfg. Co.	10.00

p. A-15

PC/LK



RANGE 48 WEST

03050H27



SEC	TRACET	CHASSIS	ACRES	SEC	TRACET	CHASSIS	ACRES
4	3	James Hink	2 1/4	25	A	John Hink	35 7/8
5	4	Walter & Gladys Wilkins	4 6/8	2	B	James Hink	1 1/2
6	2	Geo. & Mabel Moore Hall	1 1/2	2	C	James Hink	7 1/4
7	1	James Hink	1 1/2	2	D	James Hink	7 1/4
8	3	James Hink	5 3/8	2	E	James Hink	7 1/4
9	4	Adam & Eliza Jackson	1 1/2	26	A	James Hink	3 1/2
10	4	James Hink	2 1/2	2	B	James Hink	3 1/2
11	5	James Hink	3 1/2	2	C	James Hink	3 1/2
12	6	David & Mary Ann Smith	1 1/2	2	D	James Hink	3 1/2
13	A	John Hink	1 1/2	27	1	James Hink	14 1/2
14	1	Carl Hink, George Hink & Mary Ann Smith	6 1/2	2	2	James Hink	14 1/2
20	A	William Hink	1 1/2	2	3	James Hink	14 1/2
21	B	James Hink	5 1/2	29	A	James Hink	14 1/2
22	A	James Hink	35 3/8	30	A	James Hink	14 1/2
23	B	James Hink	10 1/2	31	A	James Hink	14 1/2
24	C	James Hink	14 1/2	32	A	James Hink	14 1/2
25	D	James Hink	14 1/2	33	A	James Hink	14 1/2
26	E	James Hink	14 1/2	34	A	James Hink	14 1/2
27	F	James Hink	14 1/2	35	A	James Hink	14 1/2
28	G	James Hink	14 1/2	36	A	James Hink	14 1/2
29	H	James Hink	14 1/2	37	A	James Hink	14 1/2
30	I	James Hink	14 1/2	38	A	James Hink	14 1/2
31	J	James Hink	14 1/2	39	A	James Hink	14 1/2
32	K	James Hink	14 1/2	40	A	James Hink	14 1/2
33	L	James Hink	14 1/2	41	A	James Hink	14 1/2
34	M	James Hink	14 1/2	42	A	James Hink	14 1/2
35	N	James Hink	14 1/2	43	A	James Hink	14 1/2
36	O	James Hink	14 1/2	44	A	James Hink	14 1/2
37	P	James Hink	14 1/2	45	A	James Hink	14 1/2
38	Q	James Hink	14 1/2	46	A	James Hink	14 1/2
39	R	James Hink	14 1/2	47	A	James Hink	14 1/2
40	S	James Hink	14 1/2	48	A	James Hink	14 1/2
41	T	James Hink	14 1/2	49	A	James Hink	14 1/2
42	U	James Hink	14 1/2	50	A	James Hink	14 1/2
43	V	James Hink	14 1/2	51	A	James Hink	14 1/2
44	W	James Hink	14 1/2	52	A	James Hink	14 1/2
45	X	James Hink	14 1/2	53	A	James Hink	14 1/2
46	Y	James Hink	14 1/2	54	A	James Hink	14 1/2
47	Z	James Hink	14 1/2	55	A	James Hink	14 1/2
48	AA	James Hink	14 1/2	56	A	James Hink	14 1/2
49	AB	James Hink	14 1/2	57	A	James Hink	14 1/2
50	AC	James Hink	14 1/2	58	A	James Hink	14 1/2
51	AD	James Hink	14 1/2	59	A	James Hink	14 1/2
52	AE	James Hink	14 1/2	60	A	James Hink	14 1/2
53	AF	James Hink	14 1/2	61	A	James Hink	14 1/2
54	AG	James Hink	14 1/2	62	A	James Hink	14 1/2
55	AH	James Hink	14 1/2	63	A	James Hink	14 1/2
56	AI	James Hink	14 1/2	64	A	James Hink	14 1/2
57	AJ	James Hink	14 1/2	65	A	James Hink	14 1/2
58	AK	James Hink	14 1/2	66	A	James Hink	14 1/2
59	AL	James Hink	14 1/2	67	A	James Hink	14 1/2
60	AM	James Hink	14 1/2	68	A	James Hink	14 1/2
61	AN	James Hink	14 1/2	69	A	James Hink	14 1/2
62	AO	James Hink	14 1/2	70	A	James Hink	14 1/2
63	AP	James Hink	14 1/2	71	A	James Hink	14 1/2
64	AQ	James Hink	14 1/2	72	A	James Hink	14 1/2
65	AR	James Hink	14 1/2	73	A	James Hink	14 1/2
66	AS	James Hink	14 1/2	74	A	James Hink	14 1/2
67	AT	James Hink	14 1/2	75			

TOWNSHIP 150 NORTH

GENTILLY
CODE- 22

RANGE 45 WEST

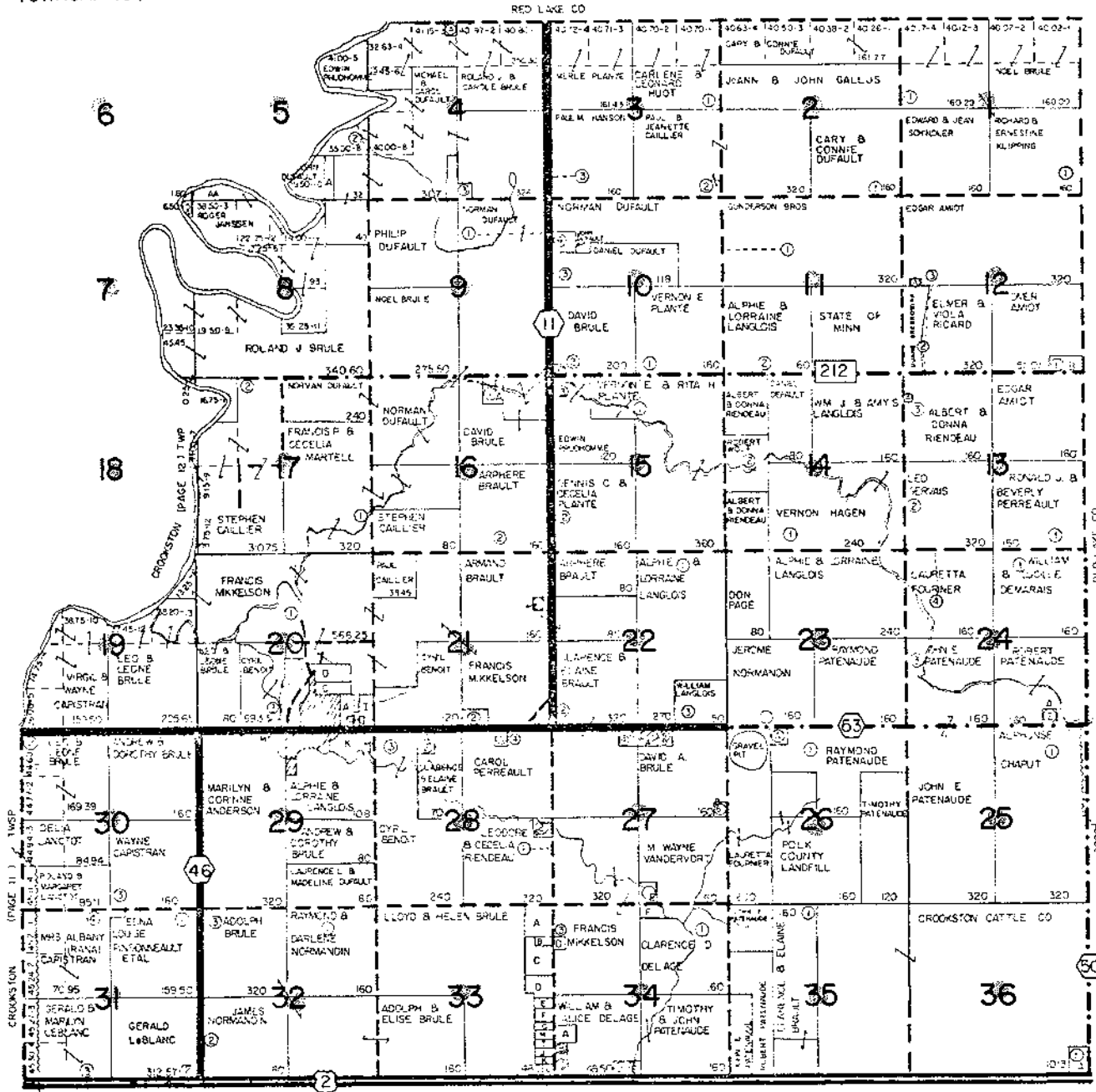

KERTSOWILLE TWP (PAGE 35)

p. A-17

SMALL TRACT OWNERS

SEC	TRACT	OWNER	ACRES	SEC	TRACT	OWNER	ACRES	SEC	TRACT	OWNER	ACRES
1	1	William & Janice Gosselin	3.20	71	1	Robert Miller	1.00	0	0	Charles Jensen	4.90
1	2	Philip Dufault	3.20	71	2	Constance Dufault	7.90	0	1	Scott Miller	3.10
1	3	Daniel Dufault	8.90	26	3	John Patenaude	9.90	7	2	Quinn Asell	6.90
1	4	Raymond Benoit	5.10	26	4	John Benoit	5.10	0	3	Steven Holmstrom	3.40
2	1	Lawrence Trudeau	1.35	8	1	Tom & Vicki Trudeau	2.90	0	4	Wayne Plante	3.10
2	2	Donald Tring	9.30	8	2	Monroe Brule	3.30	1	5	David Brule	3.20
2	3	Albert Fanderson	1.30	0	3	Emily & Ted Fanderson	2.90	1	6	Daniel Fanderson	3.10
2	4	John Steer	4.90	0	4	Norm & Rose Delage	9.70	0	7	Robert Patenaude	2.60
3	1	Quinn Page	7.70	28	1	Robert & Janet Spiller	10.20	0	8	Wayne Patenaude	3.10
3	2	Wayne Badger	1.55	28	2	Roger & Dorothy Blou	9.90	34	9	Robert Patenaude	29.30
3	3	Wayne Dufault	4.20	0	3	Michelle Landier	9.70	0	10	Robert Patenaude	3.10
3	4	Wayne Dufault	10.70	2	4	Michelle Landier	9.70	0	11	Wayne Patenaude	1.90
4	1	Don Page	2.30	29	1	Norman & Constance Normand	5.00	0	12	Wayne Patenaude	1.90
4	2	Don Page	7.90	29	2	Lawrence Benoit	5.10	0	13	Wayne Patenaude	1.90
4	3	Don Page	1.17	30	3	Kenneth Benoit	25.00	0	14	Wayne Patenaude	1.90
4	4	Don Page	1.17	30	4	Charles Chabot	3.10	0	15	Wayne Patenaude	1.90
4	5	Don Page	1.17	30	5	Charles Chabot	3.10	0	16	Wayne Patenaude	1.90
4	6	Don Page	1.17	30	6	Charles Chabot	3.10	0	17	Wayne Patenaude	1.90
4	7	Don Page	1.17	30	7	Charles Chabot	3.10	0	18	Wayne Patenaude	1.90
4	8	Don Page	1.17	30	8	Charles Chabot	3.10	0	19	Wayne Patenaude	1.90
4	9	Don Page	1.17	30	9	Charles Chabot	3.10	0	20	Wayne Patenaude	1.90
4	10	Don Page	1.17	30	10	Charles Chabot	3.10	0	21	Wayne Patenaude	1.90
4	11	Don Page	1.17	30	11	Charles Chabot	3.10	0	22	Wayne Patenaude	1.90
4	12	Don Page	1.17	30	12	Charles Chabot	3.10	0	23	Wayne Patenaude	1.90
4	13	Don Page	1.17	30	13	Charles Chabot	3.10	0	24	Wayne Patenaude	1.90
4	14	Don Page	1.17	30	14	Charles Chabot	3.10	0	25	Wayne Patenaude	1.90
4	15	Don Page	1.17	30	15	Charles Chabot	3.10	0	26	Wayne Patenaude	1.90
4	16	Don Page	1.17	30	16	Charles Chabot	3.10	0	27	Wayne Patenaude	1.90
4	17	Don Page	1.17	30	17	Charles Chabot	3.10	0	28	Wayne Patenaude	1.90
4	18	Don Page	1.17	30	18	Charles Chabot	3.10	0	29	Wayne Patenaude	1.90
4	19	Don Page	1.17	30	19	Charles Chabot	3.10	0	30	Wayne Patenaude	1.90
4	20	Don Page	1.17	30	20	Charles Chabot	3.10	0	31	Wayne Patenaude	1.90
4	21	Don Page	1.17	30	21	Charles Chabot	3.10	0	32	Wayne Patenaude	1.90
4	22	Don Page	1.17	30	22	Charles Chabot	3.10	0	33	Wayne Patenaude	1.90
4	23	Don Page	1.17	30	23	Charles Chabot	3.10	0	34	Wayne Patenaude	1.90
4	24	Don Page	1.17	30	24	Charles Chabot	3.10	0	35	Wayne Patenaude	1.90
4	25	Don Page	1.17	30	25	Charles Chabot	3.10	0	36	Wayne Patenaude	1.90
4	26	Don Page	1.17	30	26	Charles Chabot	3.10	0	37	Wayne Patenaude	1.90
4	27	Don Page	1.17	30	27	Charles Chabot	3.10	0	38	Wayne Patenaude	1.90
4	28	Don Page	1.17	30	28	Charles Chabot	3.10	0	39	Wayne Patenaude	1.90
4	29	Don Page	1.17	30	29	Charles Chabot	3.10	0	40	Wayne Patenaude	1.90
4	30	Don Page	1.17	30	30	Charles Chabot	3.10	0	41	Wayne Patenaude	1.90
4	31	Don Page	1.17	30	31	Charles Chabot	3.10	0	42	Wayne Patenaude	1.90
4	32	Don Page	1.17	30	32	Charles Chabot	3.10	0	43	Wayne Patenaude	1.90
4	33	Don Page	1.17	30	33	Charles Chabot	3.10	0	44	Wayne Patenaude	1.90
4	34	Don Page	1.17	30	34	Charles Chabot	3.10	0	45	Wayne Patenaude	1.90
4	35	Don Page	1.17	30	35	Charles Chabot	3.10	0	46	Wayne Patenaude	1.90
4	36	Don Page	1.17	30	36	Charles Chabot	3.10	0	47	Wayne Patenaude	1.90
4	37	Don Page	1.17	30	37	Charles Chabot	3.10	0	48	Wayne Patenaude	1.90
4	38	Don Page	1.17	30	38	Charles Chabot	3.10	0	49	Wayne Patenaude	1.90
4	39	Don Page	1.17	30	39	Charles Chabot	3.10	0	50	Wayne Patenaude	1.90
4	40	Don Page	1.17	30	40	Charles Chabot	3.10	0	51	Wayne Patenaude	1.90
4	41	Don Page	1.17	30	41	Charles Chabot	3.10	0	52	Wayne Patenaude	1.90
4	42	Don Page	1.17	30	42	Charles Chabot	3.10	0	53	Wayne Patenaude	1.90
4	43	Don Page	1.17	30	43	Charles Chabot	3.10	0	54	Wayne Patenaude	1.90
4	44	Don Page	1.17	30	44	Charles Chabot	3.10	0	55	Wayne Patenaude	1.90
4	45	Don Page	1.17	30	45	Charles Chabot	3.10	0	56	Wayne Patenaude	1.90
4	46	Don Page	1.17	30	46	Charles Chabot	3.10	0	57	Wayne Patenaude	1.90
4	47	Don Page	1.17	30	47	Charles Chabot	3.10	0	58	Wayne Patenaude	1.90
4	48	Don Page	1.17	30	48	Charles Chabot	3.10	0	59	Wayne Patenaude	1.90
4	49	Don Page	1.17	30	49	Charles Chabot	3.10	0	60	Wayne Patenaude	1.90
4	50	Don Page	1.17	30	50	Charles Chabot	3.10	0	61	Wayne Patenaude	1.90
4	51	Don Page	1.17	30	51	Charles Chabot	3.10	0	62	Wayne Patenaude	1.90
4	52	Don Page	1.17	30	52	Charles Chabot	3.10	0	63	Wayne Patenaude	1.90
4	53	Don Page	1.17	30	53	Charles Chabot	3.10	0	64	Wayne Patenaude	1.90
4	54	Don Page	1.17	30	54	Charles Chabot	3.10	0	65	Wayne Patenaude	1.90
4	55	Don Page	1.17	30	55	Charles Chabot	3.10	0	66	Wayne Patenaude	1.90
4	56	Don Page	1.17	30	56	Charles Chabot	3.10	0	67	Wayne Patenaude	1.90
4	57	Don Page	1.17	30	57	Charles Chabot	3.10	0	68	Wayne Patenaude	1.90
4	58	Don Page	1.17	30	58	Charles Chabot	3.10	0	69	Wayne Patenaude	1.90
4	59	Don Page	1.17	30	59	Charles Chabot	3.10	0	70	Wayne Patenaude	1.90
4	60	Don Page	1.17	30	60	Charles Chabot	3.10	0	71	Wayne Patenaude	1.90
4	61	Don Page	1.17	30	61	Charles Chabot	3.10	0	72	Wayne Patenaude	1.90
4	62	Don Page	1.17	30	62	Charles Chabot	3.10	0	73	Wayne Patenaude	1.90
4	63	Don Page	1.17	30	63	Charles Chabot	3.10	0	74	Wayne Patenaude	1.90
4	64	Don Page	1.17	30	64	Charles Chabot	3.10	0	75	Wayne Patenaude	1.90
4	65	Don Page	1.17	30	65	Charles Chabot	3.10	0	76	Wayne Patenaude	1.90
4	66	Don Page	1.17	30	66	Charles Chabot	3.10	0	77	Wayne Patenaude	1.90
4	67	Don Page	1.17	30	67	Charles Chabot	3.10	0	78	Wayne Patenaude	1.90
4	68	Don Page	1.17	30	68	Charles Chabot	3.10	0	79	Wayne Patenaude	1.90
4	69	Don Page	1.17	30	69	Charles Chabot	3.10	0	80	Wayne Patenaude	1.90
4	70	Don Page	1.17	30	70	Charles Chabot	3.10	0	81	Wayne Patenaude	1.90
4	71	Don Page	1.17	30	71	Charles Chabot	3.10	0	82	Wayne Patenaude	1.90
4	72	Don Page	1.17	30	72	Charles Chabot	3.10	0	83	Wayne Patenaude	1.90
4	73	Don Page	1.17	30	73	Charles Chabot	3.10	0	84	Wayne Patenaude	1.90
4	74	Don Page	1.17	30	74	Charles Chabot	3.10	0	85	Wayne Patenaude	1.90
4	75	Don Page	1.17	30	75	Charles Chabot	3.10	0	86	Wayne Patenaude	1.90
4	76	Don Page	1.17	30	76	Charles Chabot	3.10	0	87	Wayne Patenaude	1.90
4	77	Don Page	1.17	30	77	Charles Chabot	3.10	0	88	Wayne Patenaude	1.90
4	78	Don Page	1.17	30	78	Charles Chabot	3.10	0	89	Wayne Patenaude	1.90
4	79	Don Page	1.17	30	79	Charles Chabot	3.10	0	90	Wayne Patenaude	1.90
4	80	Don Page	1.17	30	80	Charles Chabot	3.10	0	91	Wayne Patenaude	1.90
4	81	Don Page	1.17	30	81	Charles Chabot	3.10	0	92	Wayne Patenaude	1.90
4	82	Don Page	1.17	30	82	Charles Chabot	3.10	0	93	Wayne Patenaude	1.90
4	83	Don Page	1.17	30	83	Charles Chabot	3.10	0	94	Wayne Patenaude	1.90
4	84	Don Page	1.17	30	84	Charles Chabot	3.10	0	95	Wayne Patenaude	1.90
4	85	Don Page	1.17	30	85	Charles Chabot	3.10	0	96	Wayne Patenaude	1.90
4	86	Don Page	1.17	30	86	Charles Chabot	3.10	0	97	Wayne Patenaude	1.90
4	87	Don Page	1.17	30	87	Charles Chabot	3.10	0	98	Wayne Patenaude	1.90
4	88	Don Page	1.17	30	88	Charles Chabot	3.10	0	99	Wayne Patenaude	1.90
4	89	Don Page	1.17	30	89	Charles Chabot	3.10	0	100	Wayne Patenaude	1.90



FOLK

GRAND FORKS

CODE-24

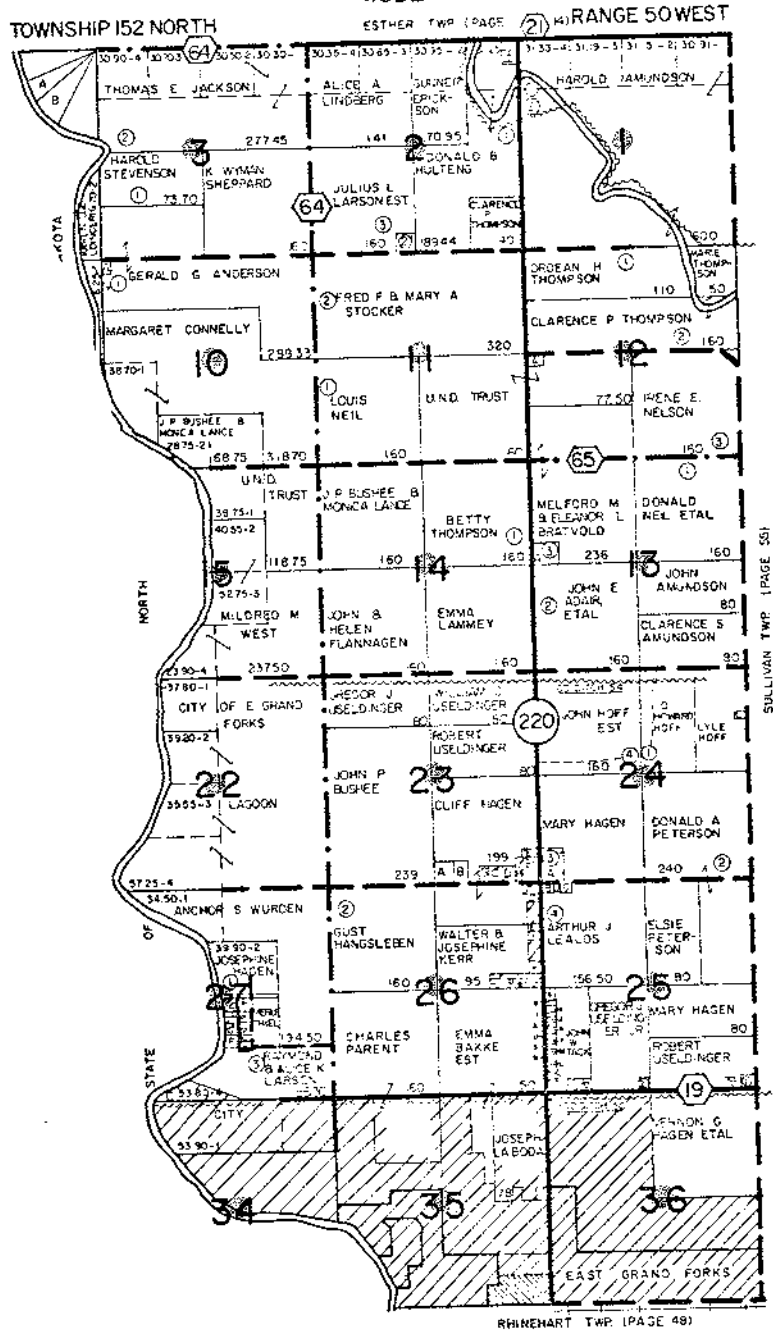

p. A-18

SMALL TRACT OWNERS

SEC	TRACT	OWNER	ACRES	SEC	TRACT	OWNER	ACRES
2	2	Ralph & Ethel Larson	2.50	27	27	John & Mary Peterson	1.00
4	4	Jack Nordahl	3.00	28	28	John & Mary Peterson	1.00
6	6	Alfred Nordahl	11.00	29	29	John & Mary Peterson	1.00
8	8	Alfred Nordahl	11.00	30	30	John & Mary Peterson	1.00
10	10	Alfred Nordahl	11.00	31	31	John & Mary Peterson	1.00
12	12	Alfred Nordahl	11.00	32	32	John & Mary Peterson	1.00
14	14	Alfred Nordahl	11.00	33	33	John & Mary Peterson	1.00
16	16	Alfred Nordahl	11.00	34	34	John & Mary Peterson	1.00
18	18	Alfred Nordahl	11.00	35	35	John & Mary Peterson	1.00
20	20	Alfred Nordahl	11.00	36	36	John & Mary Peterson	1.00
22	22	Alfred Nordahl	11.00	37	37	John & Mary Peterson	1.00
24	24	Alfred Nordahl	11.00	38	38	John & Mary Peterson	1.00
26	26	Alfred Nordahl	11.00	39	39	John & Mary Peterson	1.00
28	28	Alfred Nordahl	11.00	40	40	John & Mary Peterson	1.00
30	30	Alfred Nordahl	11.00	41	41	John & Mary Peterson	1.00
32	32	Alfred Nordahl	11.00	42	42	John & Mary Peterson	1.00
34	34	Alfred Nordahl	11.00	43	43	John & Mary Peterson	1.00
36	36	Alfred Nordahl	11.00	44	44	John & Mary Peterson	1.00
38	38	Alfred Nordahl	11.00	45	45	John & Mary Peterson	1.00
40	40	Alfred Nordahl	11.00	46	46	John & Mary Peterson	1.00
42	42	Alfred Nordahl	11.00	47	47	John & Mary Peterson	1.00
44	44	Alfred Nordahl	11.00	48	48	John & Mary Peterson	1.00
46	46	Alfred Nordahl	11.00	49	49	John & Mary Peterson	1.00
48	48	Alfred Nordahl	11.00	50	50	John & Mary Peterson	1.00
50	50	Alfred Nordahl	11.00	51	51	John & Mary Peterson	1.00
52	52	Alfred Nordahl	11.00	52	52	John & Mary Peterson	1.00
54	54	Alfred Nordahl	11.00	53	53	John & Mary Peterson	1.00
56	56	Alfred Nordahl	11.00	54	54	John & Mary Peterson	1.00
58	58	Alfred Nordahl	11.00	55	55	John & Mary Peterson	1.00
60	60	Alfred Nordahl	11.00	56	56	John & Mary Peterson	1.00
62	62	Alfred Nordahl	11.00	57	57	John & Mary Peterson	1.00
64	64	Alfred Nordahl	11.00	58	58	John & Mary Peterson	1.00
66	66	Alfred Nordahl	11.00	59	59	John & Mary Peterson	1.00
68	68	Alfred Nordahl	11.00	60	60	John & Mary Peterson	1.00
70	70	Alfred Nordahl	11.00	61	61	John & Mary Peterson	1.00
72	72	Alfred Nordahl	11.00	62	62	John & Mary Peterson	1.00
74	74	Alfred Nordahl	11.00	63	63	John & Mary Peterson	1.00
76	76	Alfred Nordahl	11.00	64	64	John & Mary Peterson	1.00
78	78	Alfred Nordahl	11.00	65	65	John & Mary Peterson	1.00
80	80	Alfred Nordahl	11.00	66	66	John & Mary Peterson	1.00
82	82	Alfred Nordahl	11.00	67	67	John & Mary Peterson	1.00
84	84	Alfred Nordahl	11.00	68	68	John & Mary Peterson	1.00
86	86	Alfred Nordahl	11.00	69	69	John & Mary Peterson	1.00
88	88	Alfred Nordahl	11.00	70	70	John & Mary Peterson	1.00
90	90	Alfred Nordahl	11.00	71	71	John & Mary Peterson	1.00
92	92	Alfred Nordahl	11.00	72	72	John & Mary Peterson	1.00
94	94	Alfred Nordahl	11.00	73	73	John & Mary Peterson	1.00
96	96	Alfred Nordahl	11.00	74	74	John & Mary Peterson	1.00
98	98	Alfred Nordahl	11.00	75	75	John & Mary Peterson	1.00
100	100	Alfred Nordahl	11.00	76	76	John & Mary Peterson	1.00

POLK

HAMMOND CODE-27

TOWNSHIP 148 NORTH

ANDOVER TWP (PAGE 1)

RANGE 47 WEST

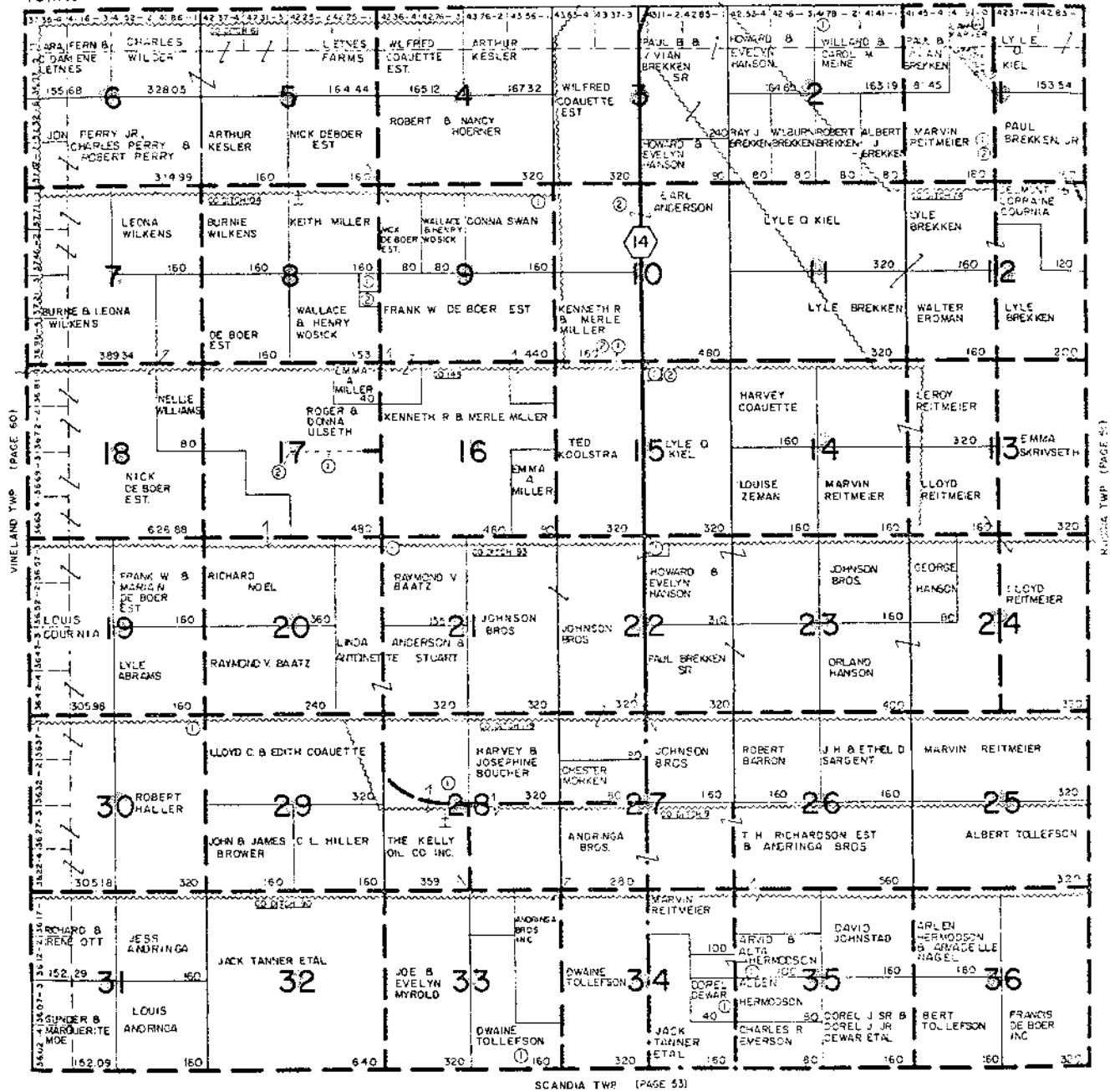

p. A-19

SMALL TRACT OWNERS

SEC	TRACT	OWNER	ACRES
1	A	Ray Andringa	7.25
1	1	Lyle Andringa	1.00
15	A	Andringa	1.70
27	A	Walter, Nelson & Leonard Johnson	1.10

POLK

HELGELAND

CODE-28

TOWNSHIP 154 NORTH

MARSHALL CO

RANGE 46 WEST

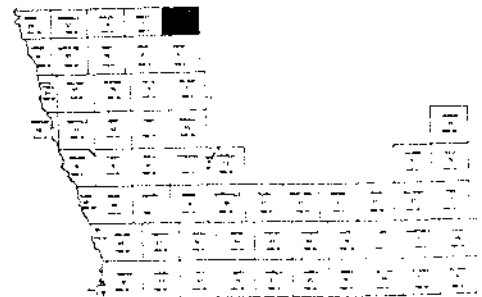
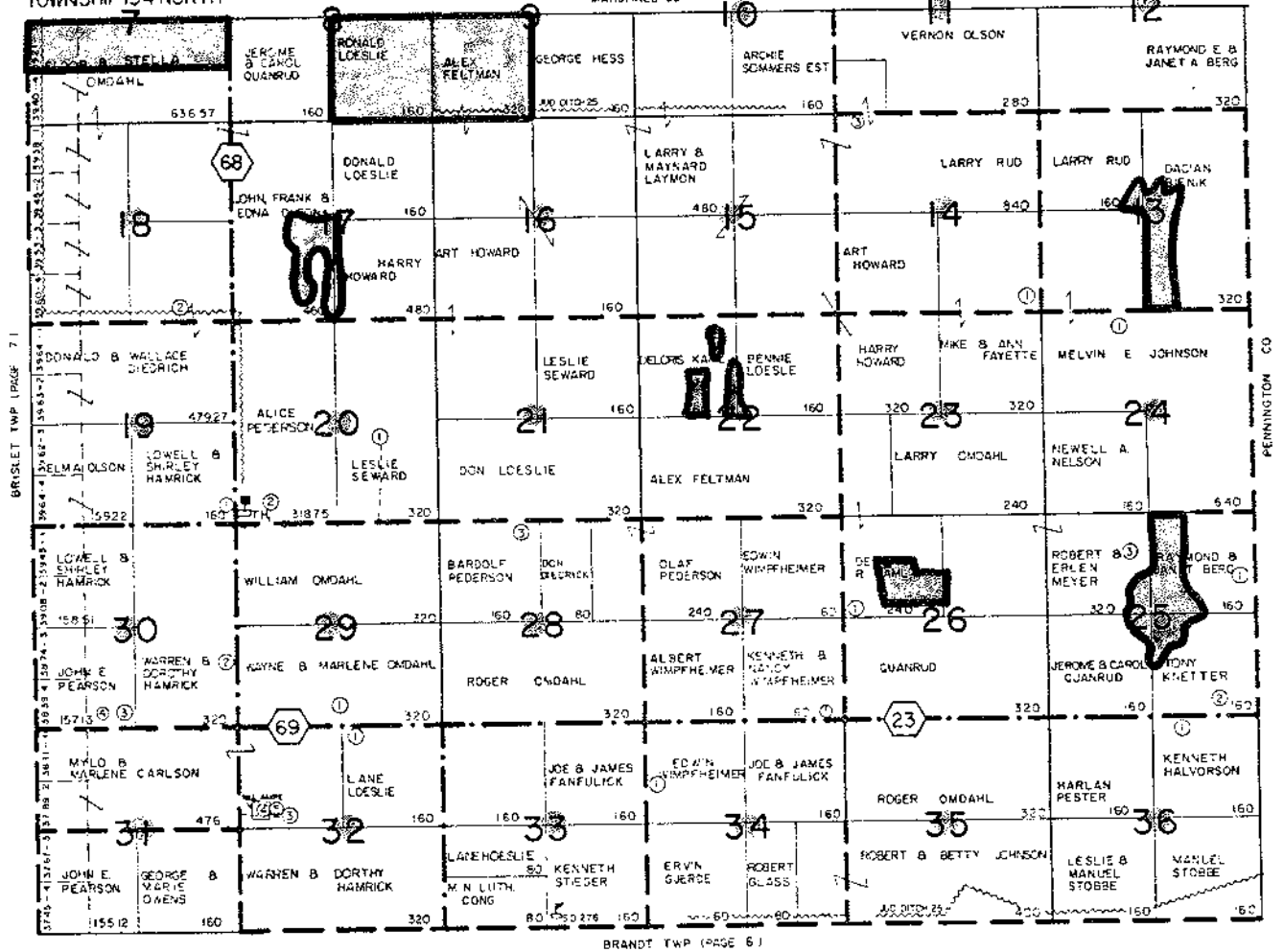

HIGDEM CODE-29

TOWNSHIP 154 NORTH

MARSHALL CO

RANGE 50 WEST

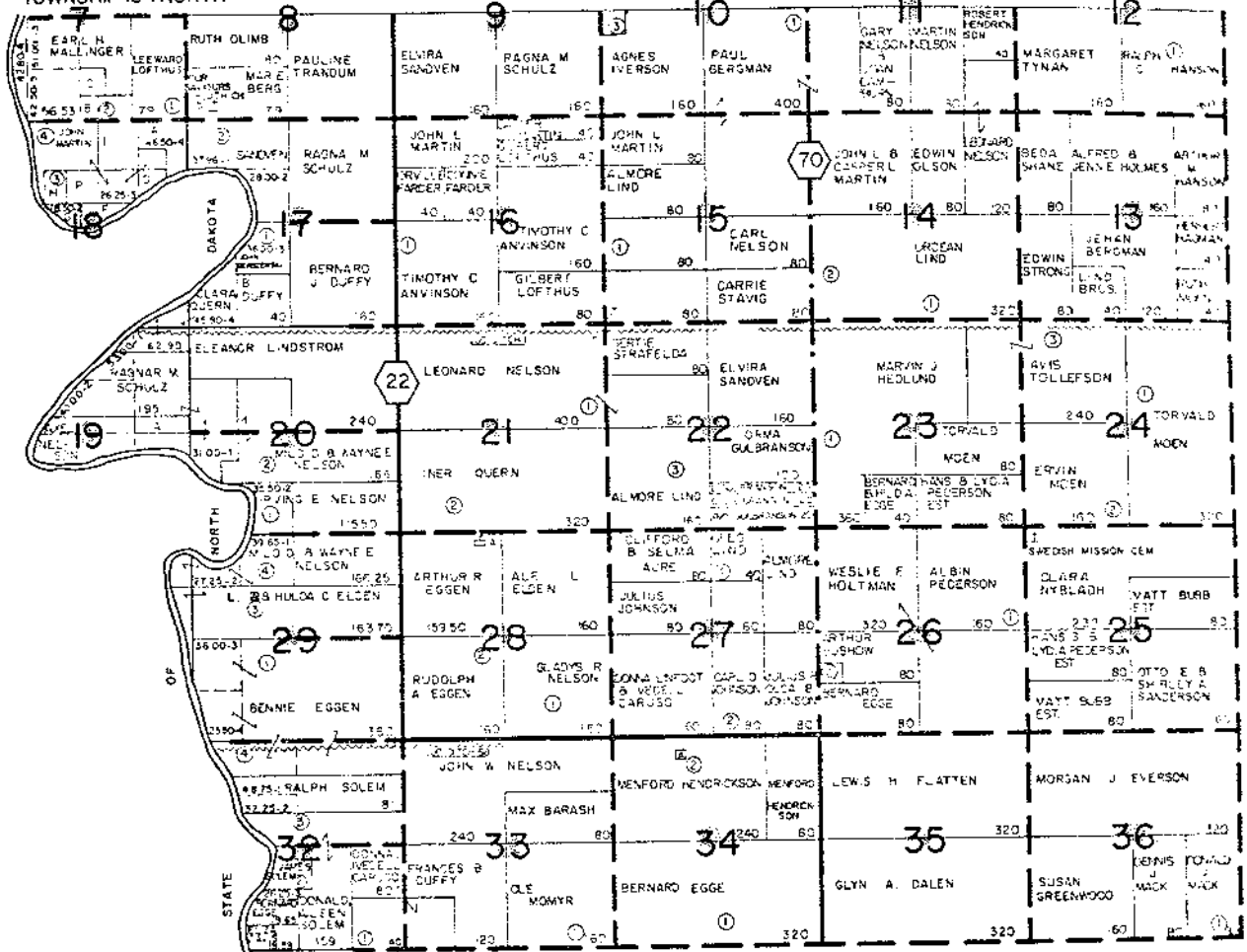

ESTHER TWP (PAGE 14)



SMALL TRACT OWNERS

SEC	TRACT	OWNER	ACRES
7	B	Harlan H. H. H. H.	1.50
7	C	Dennis H. H. H. H.	1.50
10	A	Harlan H. H. H. H.	1.50
10	B	Harlan H. H. H. H.	1.50
10	C	Harlan H. H. H. H.	1.50
10	D	Harlan H. H. H. H.	1.50
10	E	Harlan H. H. H. H.	1.50
10	F	Harlan H. H. H. H.	1.50
10	G	Harlan H. H. H. H.	1.50
10	H	Harlan H. H. H. H.	1.50
10	I	Harlan H. H. H. H.	1.50
10	J	Harlan H. H. H. H.	1.50
10	K	Harlan H. H. H. H.	1.50
10	L	Harlan H. H. H. H.	1.50
10	M	Harlan H. H. H. H.	1.50
10	N	Harlan H. H. H. H.	1.50
10	O	Harlan H. H. H. H.	1.50
10	P	Harlan H. H. H. H.	1.50
10	Q	Harlan H. H. H. H.	1.50
10	R	Harlan H. H. H. H.	1.50
10	S	Harlan H. H. H. H.	1.50
10	T	Harlan H. H. H. H.	1.50
10	U	Harlan H. H. H. H.	1.50
10	V	Harlan H. H. H. H.	1.50
10	W	Harlan H. H. H. H.	1.50
10	X	Harlan H. H. H. H.	1.50
10	Y	Harlan H. H. H. H.	1.50
10	Z	Harlan H. H. H. H.	1.50

VINELAND TWP 1 PAGE 50

TOWNSHIP 147 NORTH

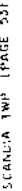

POLK

HUNTSVILLE CODE-33

TOWNSHIP 151 NORTH

SULLIVAN TWP (PAGE 55)

RANGE 49 WEST

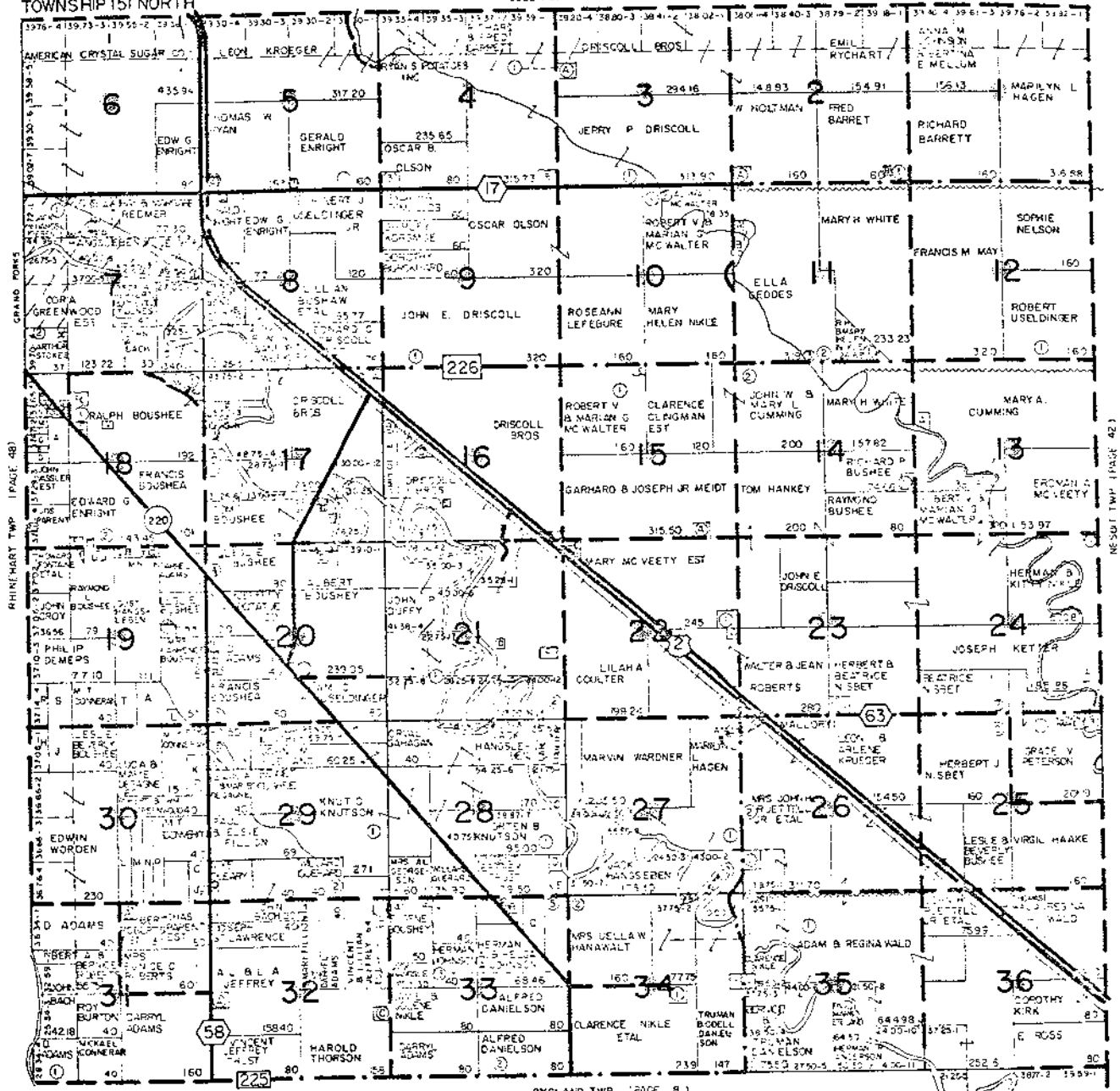

BYGLAND TWP (PAGE 8)



p. A-23

SEE OPPOSITE PAGE FOR SMALL TRACT OWNERS

-POLK

KERTSONVILLE CODE- 35

TOWNSHIP 149 NORTH

RANGE 45 WEST

GENTILLY TWP (PAGE 22)

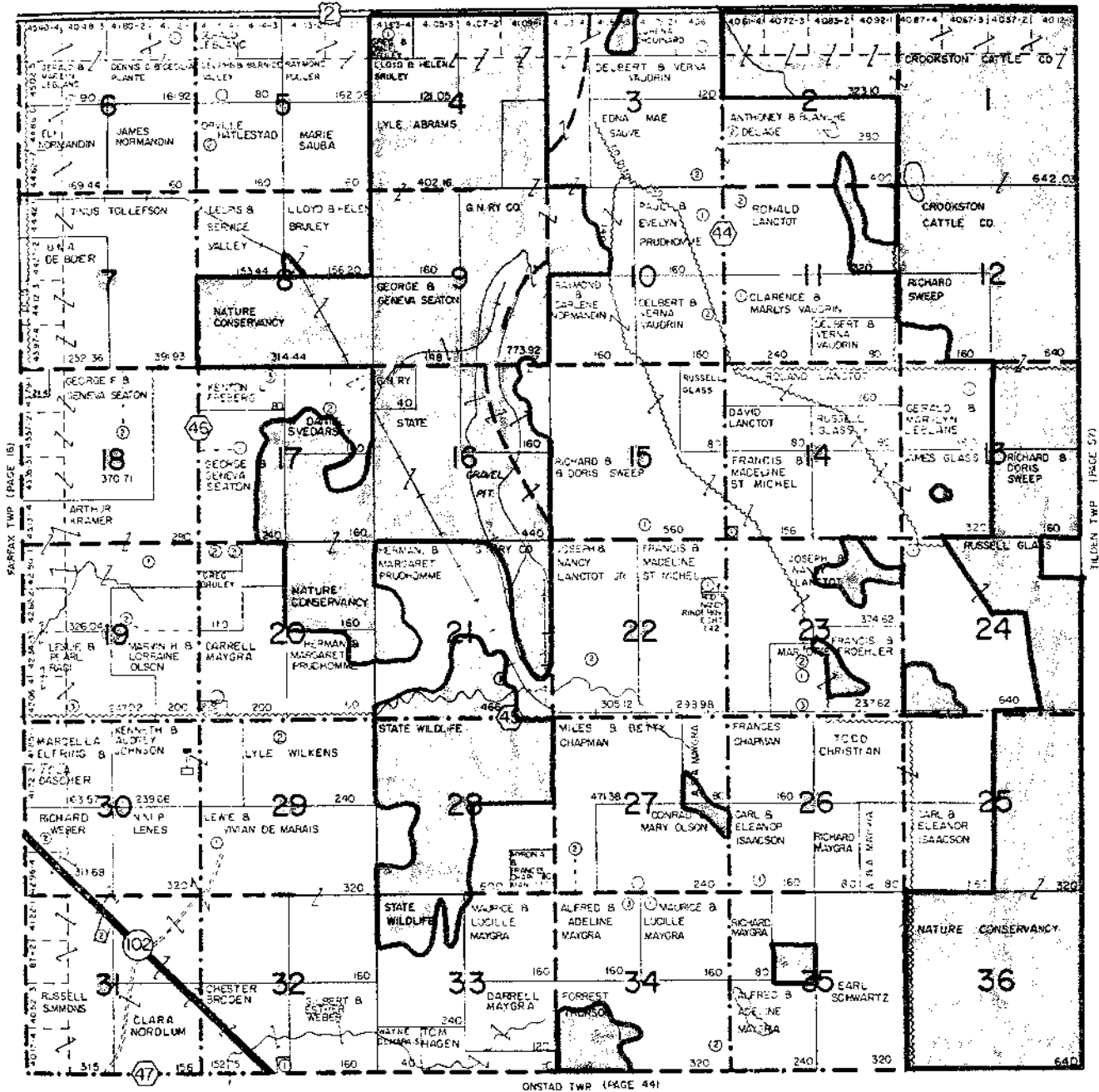

ONSTAD TWP (PAGE 44)



p. A-24

SMALL TRACT OWNERS

SEC	TRACT	OWNER	ACRES
14	1	Ken & Mary	2.11
20	2	Alma & Lorraine	1.11
21	3	John & Ethel	1.11
22	2	Charles & Mary Bern Selheim	1.11
23	1	Edna & Mary	1.11

PCKK

KEYSTONE CODE-36

RANGE 48 WEST

TOWNSHIP 152 NORTH

TABOR TWP (PAGE 56)



SMALL TRACT OWNERS

SEC	TRACT	OWNER	ACRES
1	A	Robert Knecht	1.50
1	B	Gay P. Knecht	.40
2	A	Nease, Spornak Oil Co.	.50
2	B	Donald Galt	.41
3	A	James Galt	1.00
3	B	Arthur Strang	.40
4	A	The First National Bank	10.00
4	B	Clayton Kress	6.00
5	A	James Galt	1.00
5	B	James Galt	1.00
6	A	James Galt	1.00
6	B	James Galt	1.00
7	A	James Galt	1.00
7	B	James Galt	1.00
8	A	James Galt	1.00
8	B	James Galt	1.00
9	A	James Galt	1.00
9	B	James Galt	1.00
10	A	James Galt	1.00
10	B	James Galt	1.00
11	A	James Galt	1.00
11	B	James Galt	1.00
12	A	James Galt	1.00
12	B	James Galt	1.00
13	A	James Galt	1.00
13	B	James Galt	1.00
14	A	James Galt	1.00
14	B	James Galt	1.00
15	A	James Galt	1.00
15	B	James Galt	1.00
16	A	James Galt	1.00
16	B	James Galt	1.00
17	A	James Galt	1.00
17	B	James Galt	1.00
18	A	James Galt	1.00
18	B	James Galt	1.00
19	A	James Galt	1.00
19	B	James Galt	1.00
20	A	James Galt	1.00
20	B	James Galt	1.00
21	A	James Galt	1.00
21	B	James Galt	1.00
22	A	James Galt	1.00
22	B	James Galt	1.00
23	A	James Galt	1.00
23	B	James Galt	1.00
24	A	James Galt	1.00
24	B	James Galt	1.00
25	A	James Galt	1.00
25	B	James Galt	1.00
26	A	James Galt	1.00
26	B	James Galt	1.00
27	A	James Galt	1.00
27	B	James Galt	1.00
28	A	James Galt	1.00
28	B	James Galt	1.00
29	A	James Galt	1.00
29	B	James Galt	1.00
30	A	James Galt	1.00
30	B	James Galt	1.00
31	A	James Galt	1.00
31	B	James Galt	1.00
32	A	James Galt	1.00
32	B	James Galt	1.00
33	A	James Galt	1.00
33	B	James Galt	1.00
34	A	James Galt	1.00
34	B	James Galt	1.00
35	A	James Galt	1.00
35	B	James Galt	1.00
36	A	James Galt	1.00
36	B	James Galt	1.00

LIBERTY CODE-39

TOWNSHIP 147 NORTH

ONSTAD TWP (PAGE 44)

RANGE 45 WEST

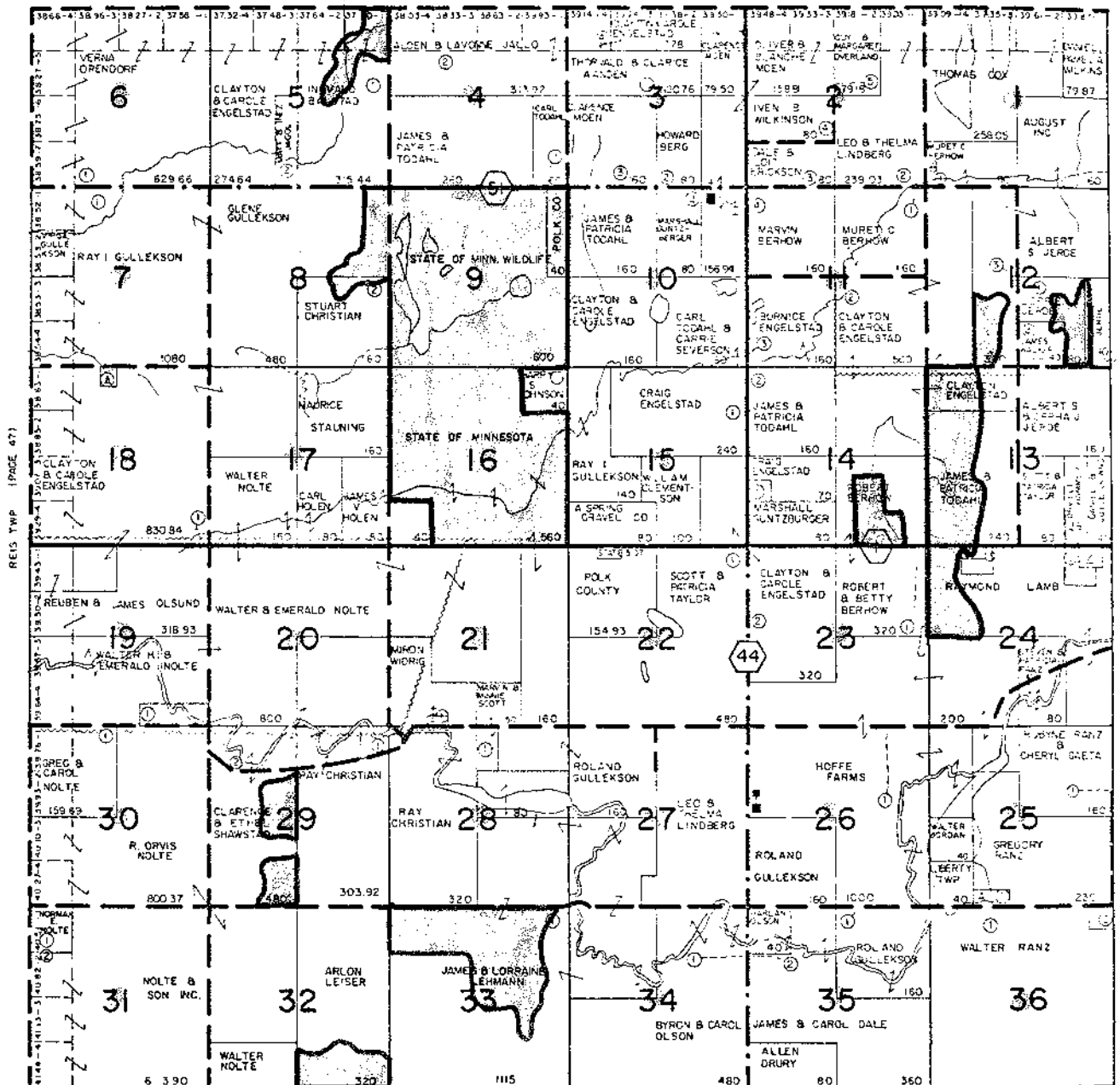

NORMAN CO.



p. A-26

SMALL TRACT OWNERS

SEC	TRACT	OWNER	ACRES
1	A	Robert Bergh	3.10
14	1	Carl & Verna Engstrom	12.50
18	A	James McCord	2.10
21	A	Michael Scott	17.30
24	1	Robert & Verna Engstrom	4.12
2	2	Leon & Susan Gullekson	3.90
3	2	Robert & Verna Engstrom	12.32
25	2	Robert & Verna Engstrom	10.20
29	1	Robert & Verna Engstrom	16.24
36	2	Joseph & Christa Gault	2.14

POLK

CODE-41

FANNY TWP (PAGE 17)

RANGE 47 WEST

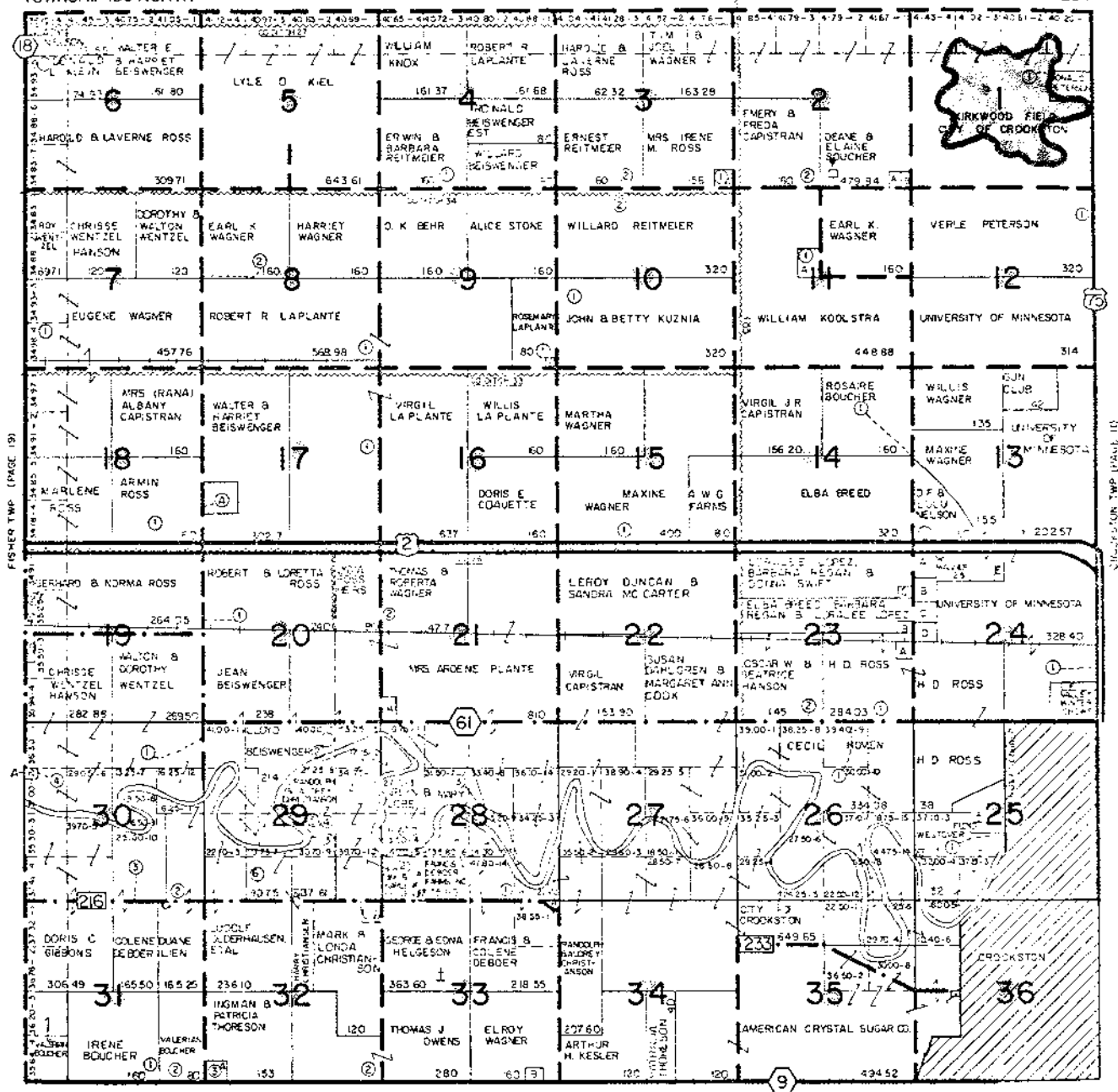

SMALL TRACT OWNERS

SEC	TRAC	CHART	ACCT
1	B	David E. Hickey, Jr.	4 00
2	B	Orange Road	4 00
3	B	Johnnie H. Hargrove	4 00
4	B	Major A. W. Ruppert	5 00
5	B	William Hargrove	23 00
6	B	Robert S. Carroll, Birmingham	1 00
7	B	Ed Rose	5 00
8	B	Ed Rose	5 00
9	B	Steve S. Kelley, Ann	5 00
10	B	Warner S. Smith	5 00
11	B	William H. Hargrove	5 00
12	B	William Hargrove, Jr.	5 00
13	B	Ed Rose	12 00
14	B	Ed Rose	12 00
15	B	Ed Rose	12 00
16	B	Ed Rose	12 00
17	B	Ed Rose	12 00
18	B	Ed Rose	12 00
19	B	Ed Rose	12 00
20	B	Ed Rose	12 00
21	B	Ed Rose	12 00
22	B	Ed Rose	12 00
23	B	Ed Rose	12 00
24	B	Ed Rose	12 00
25	B	Ed Rose	12 00
26	B	Ed Rose	12 00
27	B	Ed Rose	12 00
28	B	Ed Rose	12 00
29	B	Ed Rose	12 00
30	B	Ed Rose	12 00
31	B	Ed Rose	12 00
32	B	Ed Rose	12 00
33	B	Ed Rose	12 00
34	B	Ed Rose	12 00
35	B	Ed Rose	12 00
36	B	Ed Rose	12 00
37	B	Ed Rose	12 00
38	B	Ed Rose	12 00
39	B	Ed Rose	12 00
40	B	Ed Rose	12 00
41	B	Ed Rose	12 00
42	B	Ed Rose	12 00
43	B	Ed Rose	12 00
44	B	Ed Rose	12 00
45	B	Ed Rose	12 00
46	B	Ed Rose	12 00
47	B	Ed Rose	12 00
48	B	Ed Rose	12 00
49	B	Ed Rose	12 00
50	B	Ed Rose	12 00

FOLK

NESBIT CODE-42

TOWNSHIP 151 NORTH

KEYSTONE TWP (PAGE 36)

RANGE 48 WEST



FISHER TWP (PAGE 19)

SMALL TRACT OWNERS

SEC	TRACT	OWNER	ACRES
1	A	James Love	1.50
1	B	Robert Love	1.50
1	C	Ernest Love	1.50
7	A	John & Margaret Thompson	4.30
7	B	W. J. & J. E. Pender	5.4
7	C	James E. Pender	5.4
7	D	Agnes Love	15.00
7	E	John & Margaret Thompson	5.00
7	F	Robert Love	15.50
7	G	William Love	8.00
7	H	William Love	3.30
7	I	Thomas McDonald	16.00
7	J	Charles O. & Co.	19.0
7	K	John Love	10.50
7	L	William Love	3.55
7	M	William Love, Eng.	6.72

NORTHLAND

CODE-43

TOWNSHIP 153 NORTH

SANDSVILLE TWP (PAGE 52)

RANGE 49 WEST

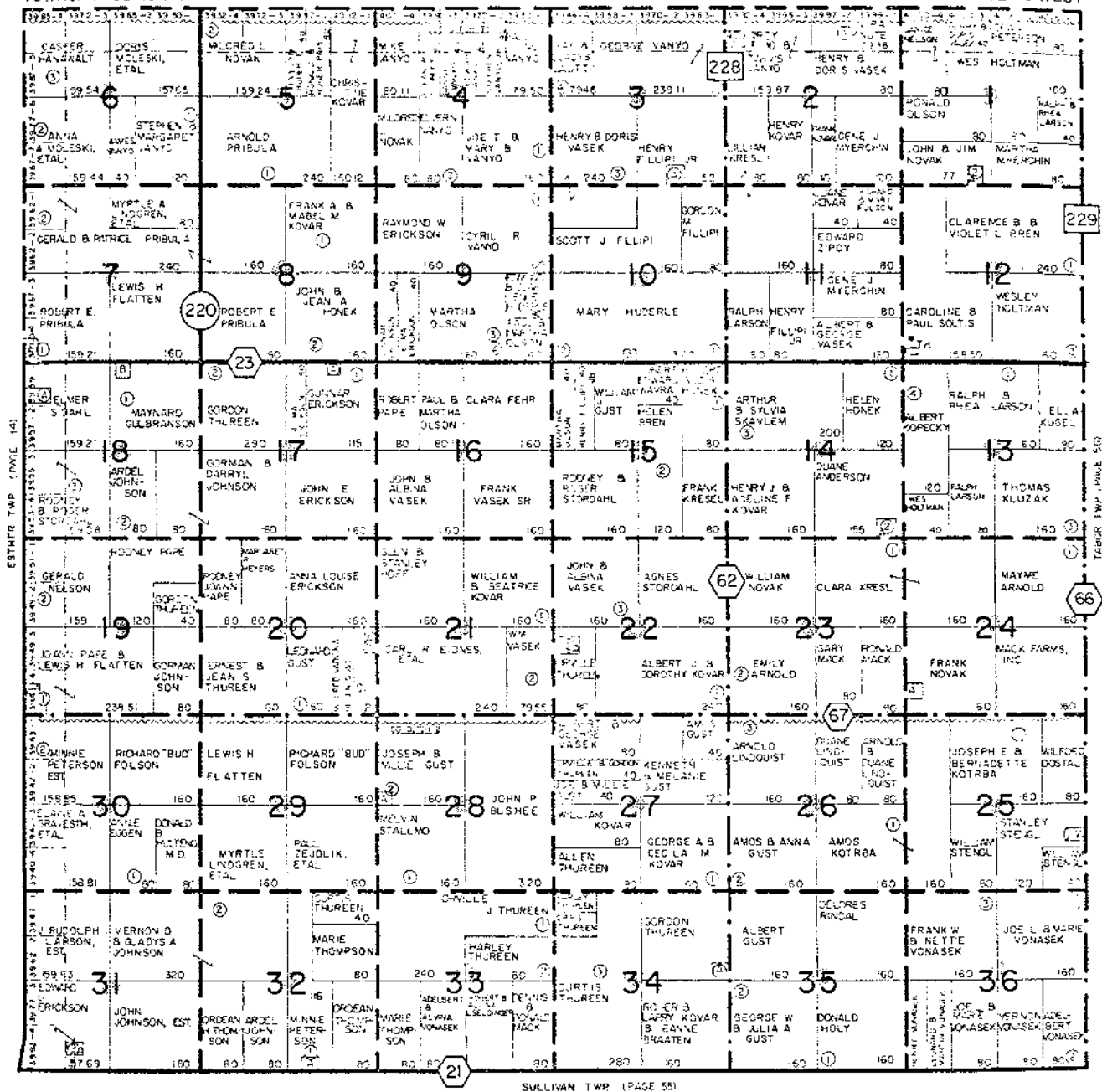

SMALL TRACT OWNERS

SEC	TRACT	OWNER	ACRES
1	A	C. Hove Olson	2.50
2	A	Quinn Heston	0.30
3	A	Arvid Heston	0.30
7	A	Frank & Harold Heston	0.30
10	A	Edna Gustafson	1.70
14	A	Edna Gustafson	1.70
17	A	Edna Gustafson	1.70
18	A	Edna Gustafson	1.70
19	A	Edna Gustafson	1.70
20	A	Edna Gustafson	1.70
21	A	Edna Gustafson	1.70
22	A	Edna Gustafson	1.70
23	A	Edna Gustafson	1.70
24	A	Edna Gustafson	1.70
25	A	Edna Gustafson	1.70
26	A	Edna Gustafson	1.70
27	A	Edna Gustafson	1.70
28	A	Edna Gustafson	1.70
29	A	Edna Gustafson	1.70
30	A	Edna Gustafson	1.70
31	A	Edna Gustafson	1.70
32	A	Edna Gustafson	1.70
33	A	Edna Gustafson	1.70
34	A	Edna Gustafson	1.70

ONSTAD CODE-44

TOWNSHIP 148 NORTH

KERTSONVILLE TWP (PAGE 35)

RANGE 45 WEST

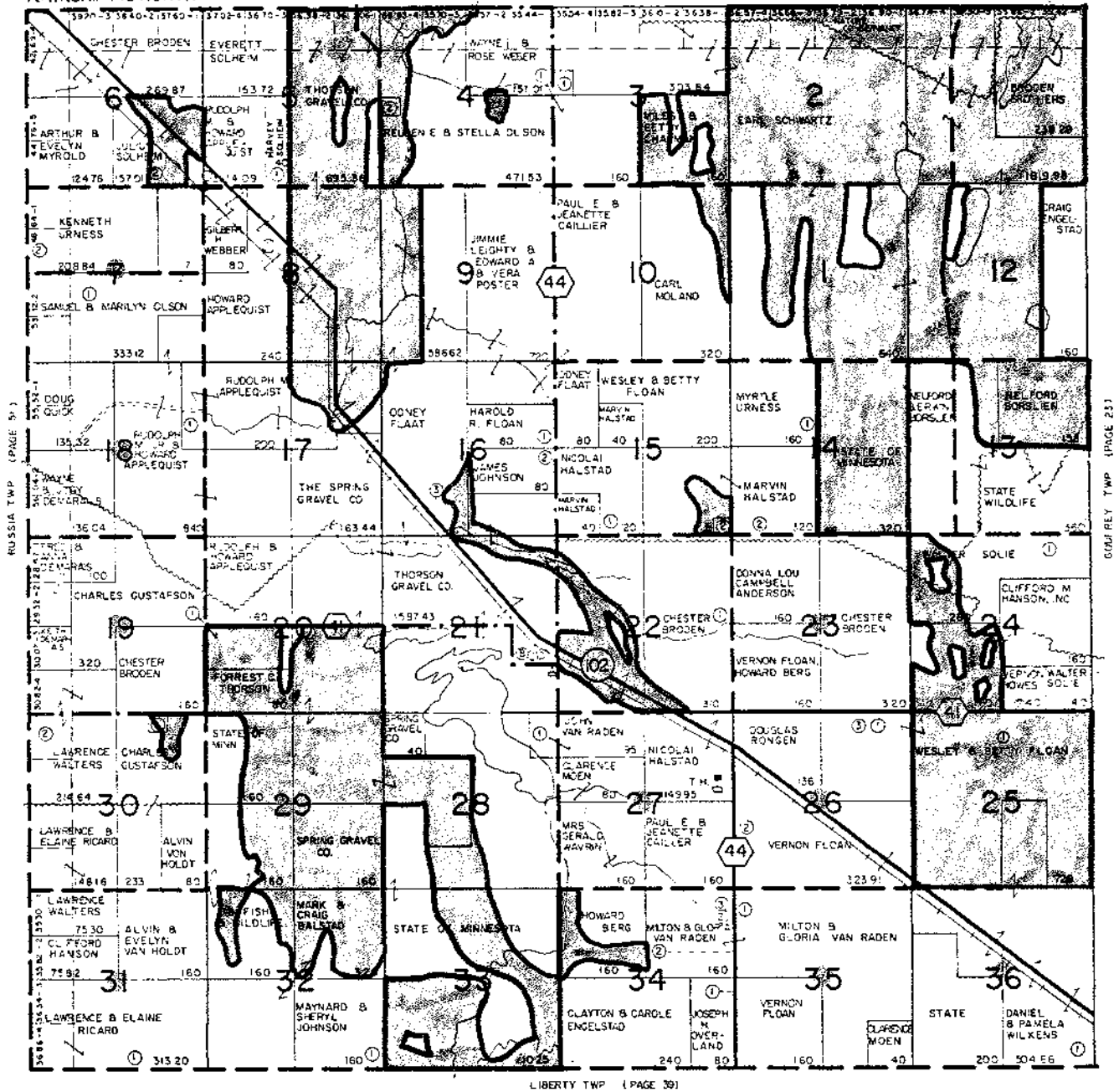

SMALL TRACT OWNERS

SEC	TRACT	OWNER	ACRES
2	1	Craig Melrud	24.00
4	2	James & Bonnie Olson	1.00
6	1	Kennedy	3.00
6	2	Loren Melrud	1.00
21	A	Tomer Thomas	7.00
1	1	Oliver Broden	1.00
1	1	Spring Gravel	1.00
30	1	Joe & June	2.73
30	1	Orla Larson	1.94



RANGE 46 WEST



Polk

REIS CODE-47

TOWNSHIP 147 NORTH

RUSSIA TWP (PAGE 51)

RANGE 46 WEST

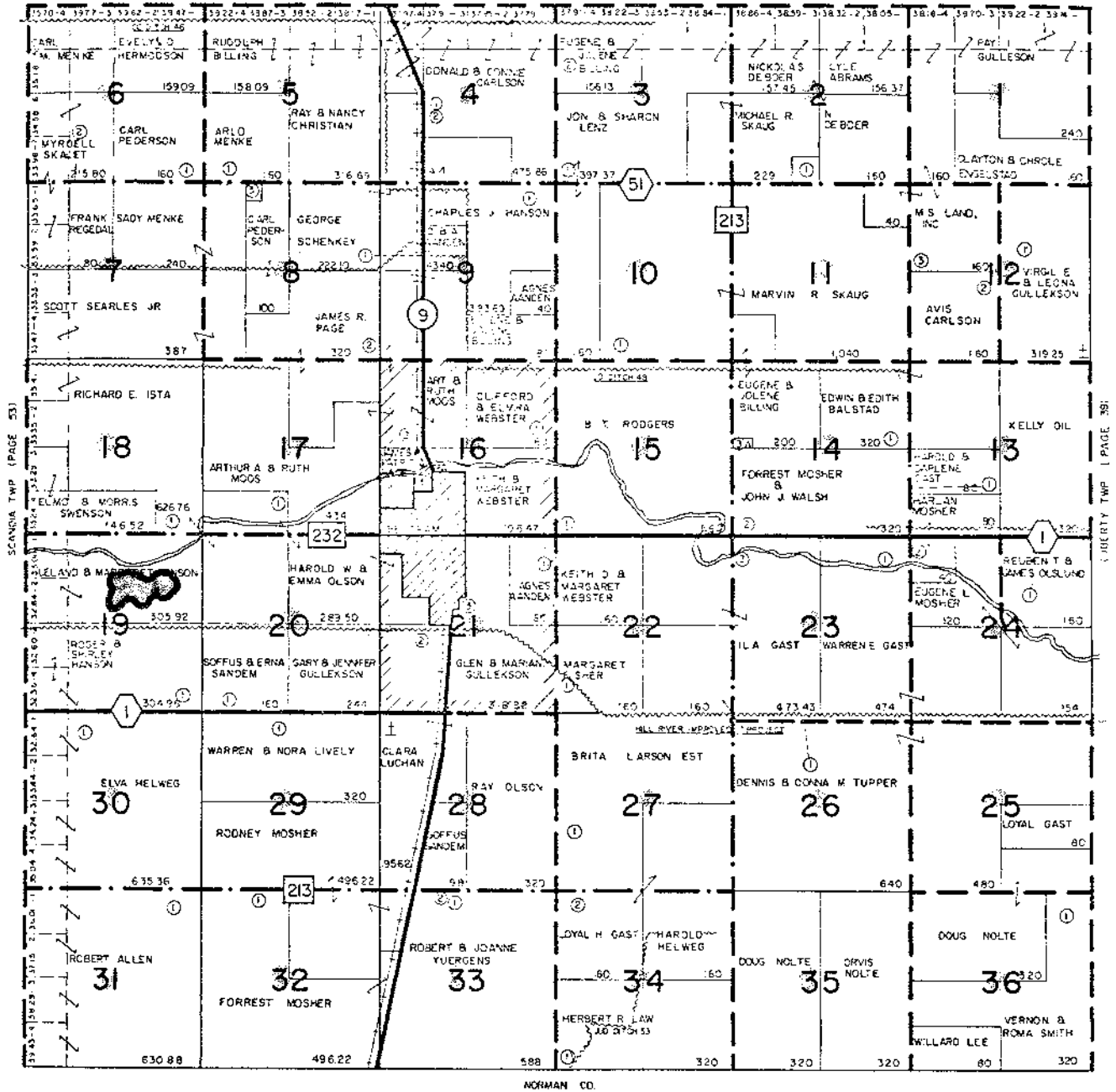

NORMAN CO.



p. A-32

SMALL TRACT OWNERS

SEC	TRACT	OWNER	ACRES
2	1	Clayton & George Mosher	11.00

POLK

RHINEHART

CODE-48

TOWNSHIP 151 NORTH GRAND FORKS RANGE 50 WEST

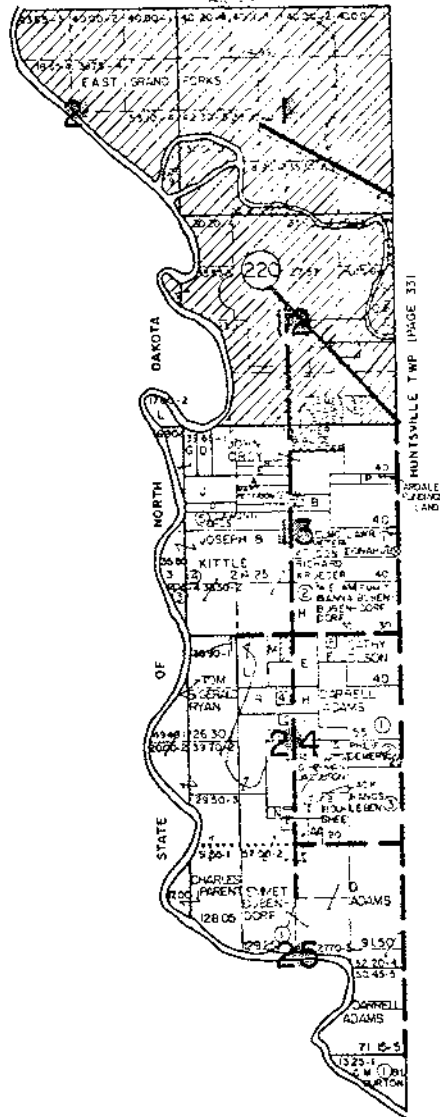

36



POLK

SMALL TRACT OWNERS

SEC	TRACT	OWNER	ACRES
11	L	Carl Hennelshon	18.52
12	A	Elmer Peterson	12.30
	C	Charles Filgott	1.35
	D	Joseph St. Lawrence	10.20
	E	Gordon Hager	2.00
	F	Robert Grosbeck	1.20
	G	Clair Montgomerie	19.80
	H	Harry Schubert	20.20
	J	Muriel Peterson	20.00
	M	Harry Marston	2.50
	N	Robert & Veronica Shaw	32
	O	Loren Kuylen	10.00
	P	Dorothy Apennan	9.30
24	A	Phonnie Loyd	10.25
	B	James Burke	68.46
	D	Wardhouse	1.21
	E	Frank & Francis Fenderson	20.30
	F	Julia Anderson	10.30
	H	Alonzo Swanson	10.20
	I	Oscar & Edna Symon	10.20
	J	Archie Homan	23
	L	Charles McGowan	20.70
	M	Frank & Francis Fenderson	5.76
	PL	Paul & Arcting Sundstrom	4.11
	AA	Bodie Stearn	—
	A	Daniel Garsnow	2.10

p. A-33

FISHER TWP (PAGE 9)

TOWNSHIP 149 NORTH

RANGE 48 WEST

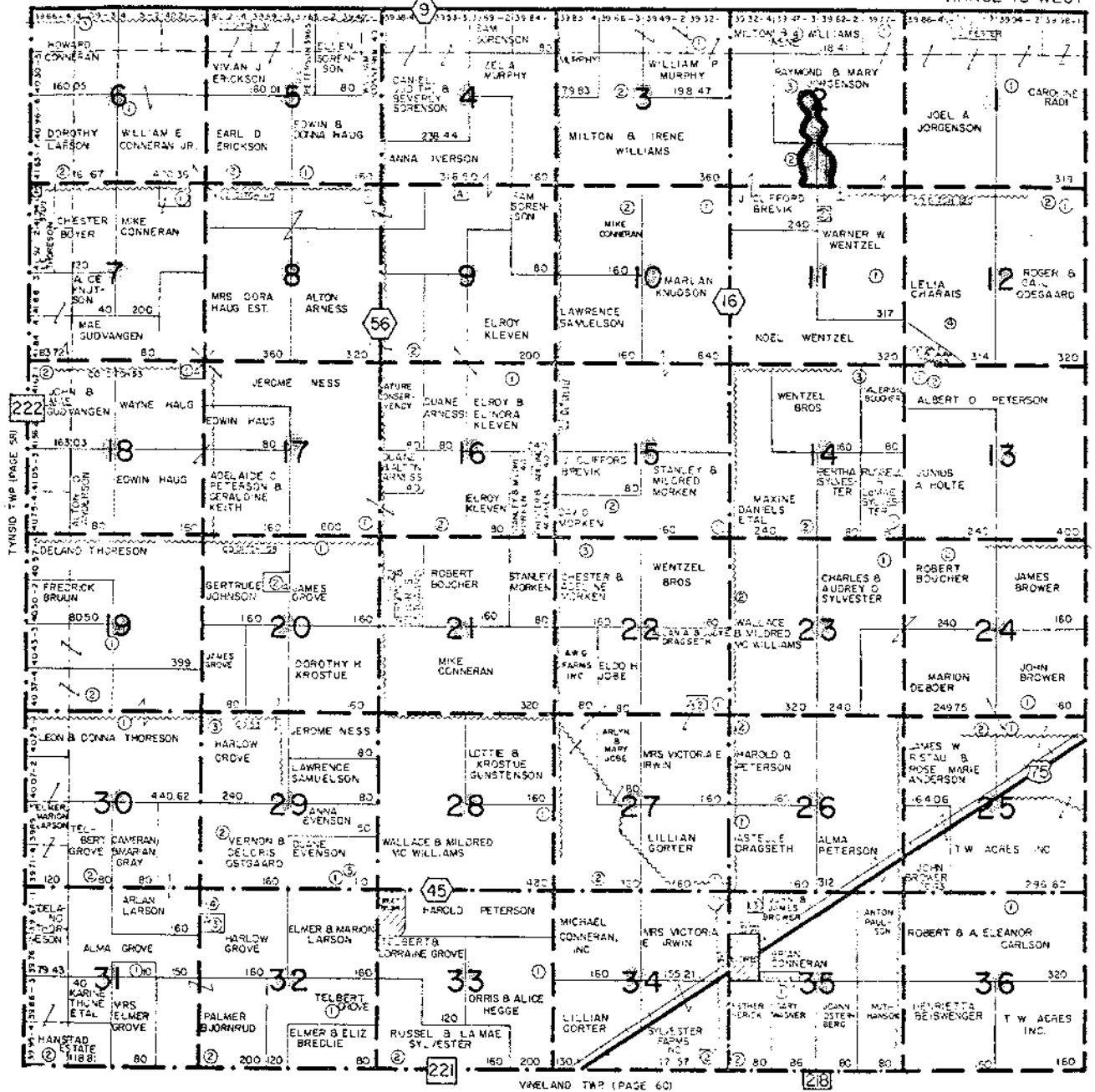

p. A-34

SMALL TRACT OWNERS

SEC	FRANC	CHANCE	ACRES
7	A	East Abington	4.10
9	A	Clinton, Kenton	1.90
12	2	East Kenton	5.20
17	A	Dale Kenton	5.20
19	A	Hogton, Thelwell	4.20
20	A	Wing, Seaton	4.20
26	1	Burton, Chelms	2.10
32	A	Duckton, Duckworth	3.20
34	A	Repton, Seaton	1.20
35	A	Donkey, Seaton	1.20
	B	Donkey, Seaton	1.20
	B	Donkey, Seaton	1.20

POLK

RUSSIA CODE-51

TOWNSHIP 148 NORTH

RANGE 46 WEST

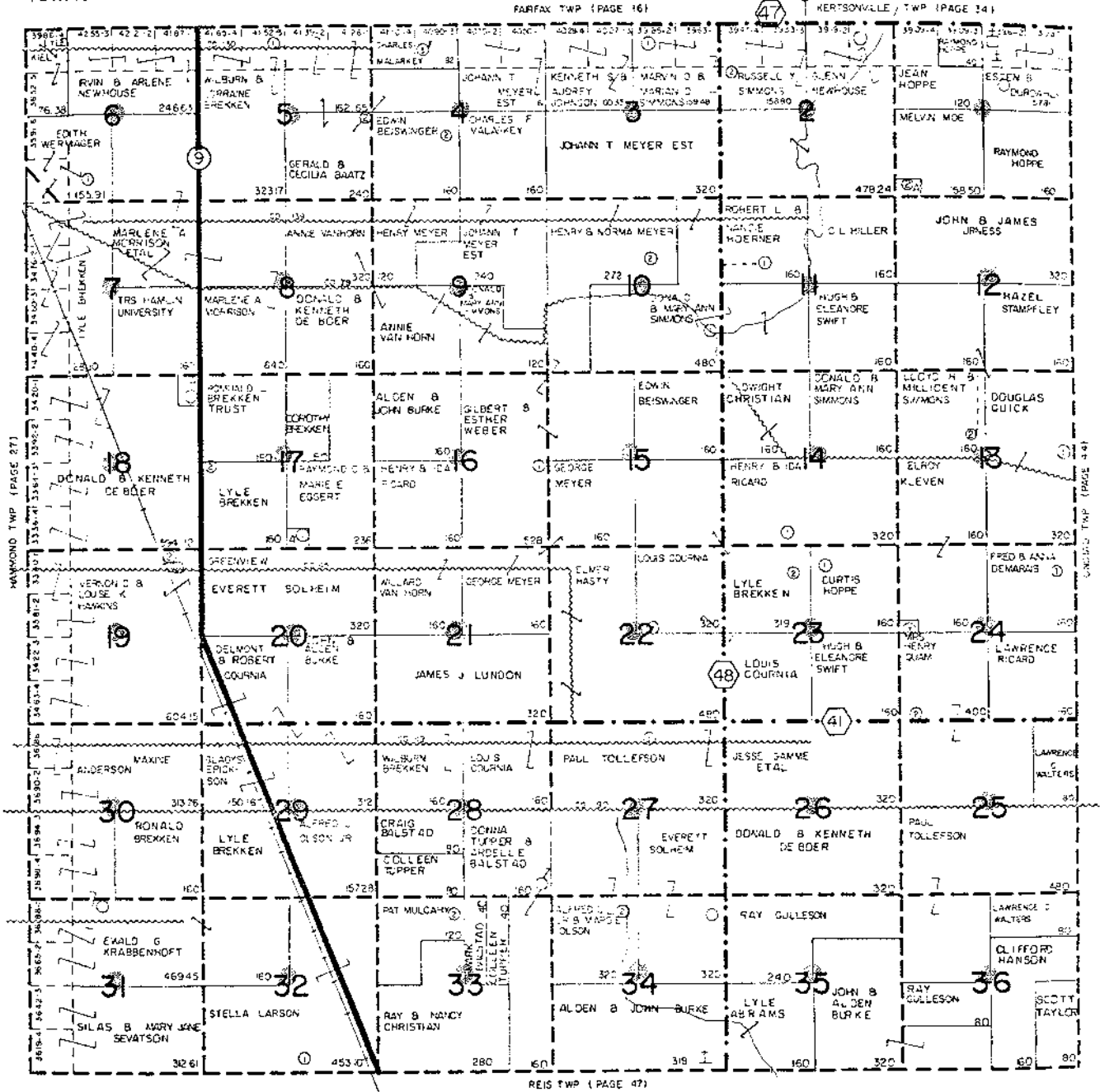

SIC	TRACT	OWNER	ACRES
1	A	Harry & Kathryn Thorg	1.36
17	A	Lawrence & Just A. Swanson	6.70
18	A	Clay & Mary M. McVay	8.11
24	2	Barnyard Bottom	5.20

POLK

RANGE 49 WEST

MARSHALL CO



SEC	TRACT	OWNER	ACRES
8	A	George Van Ruk	1.25
18	A	Don Mochie	8.00
22	A	Steve - Muscato	2.00
24	A	Clord & Helen Engen	1.80
30	A	Frank Swanson	14.00

POLK.

SCANDIA CODE-53

TOWNSHIP 147 NORTH

RANGE 47 WEST

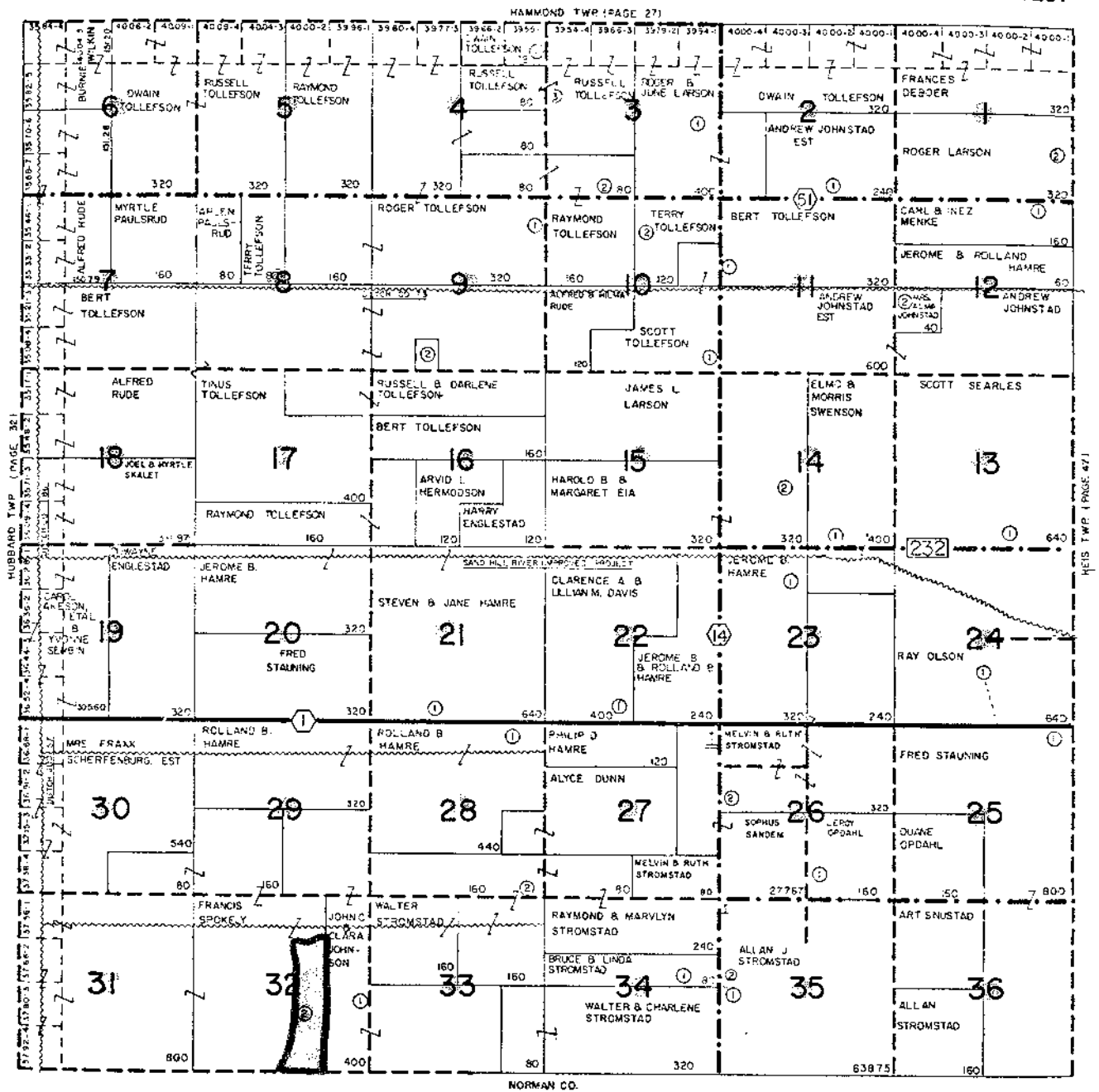

SULLIVAN CODE-55

TOWNSHIP 152 NORTH

NORTHLAND TWP (PAGE 43)

RANGE 49 WEST

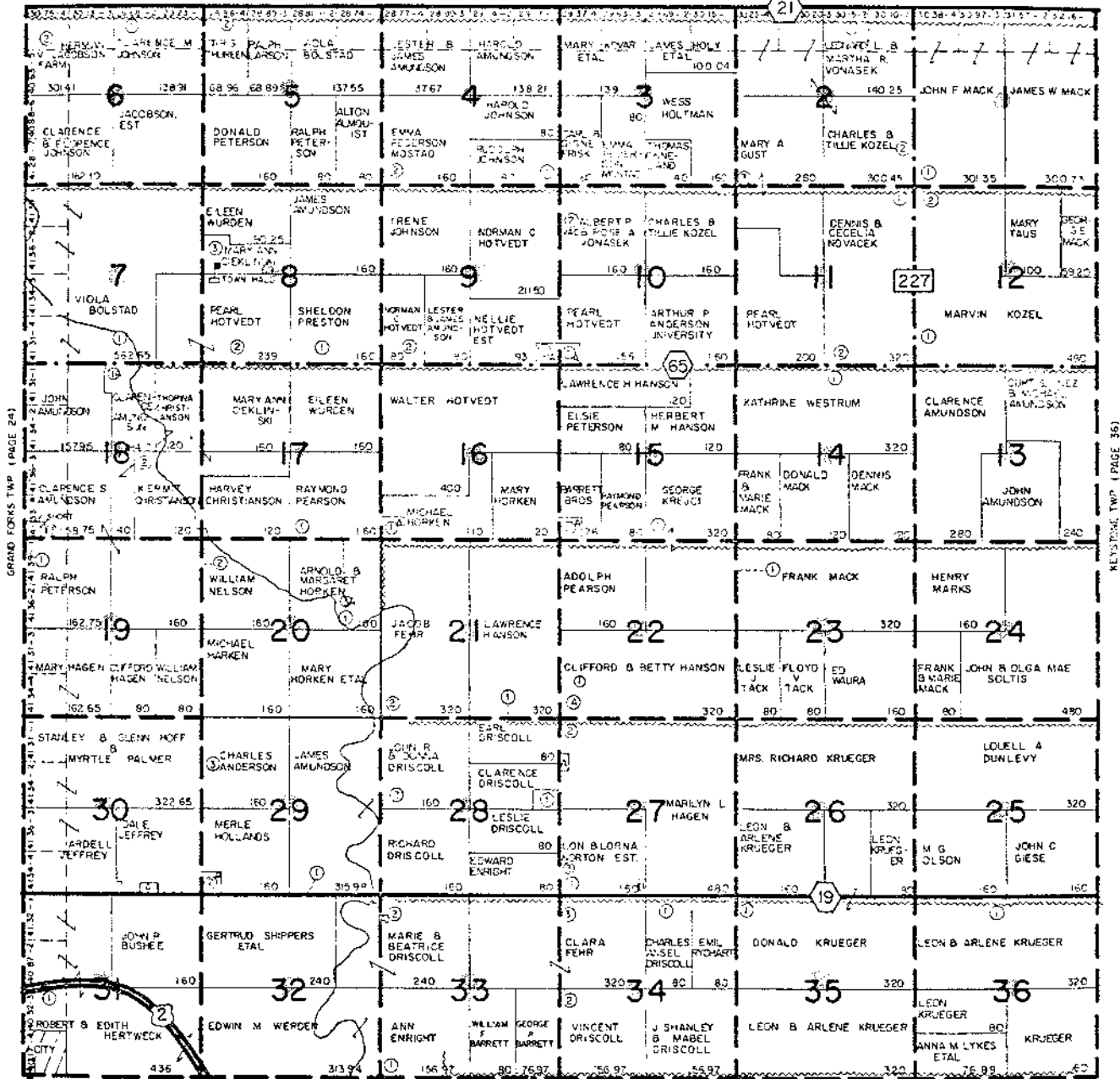

GRAND FORKS TWP (PAGE 24)

KEYSTONE TWP (PAGE 36)

HUNTSVILLE TWP (PAGE 33)



SMALL TRACT OWNERS

SEC	TRACT	OWNER	ACRES
9	A	Frank & Ellen Harvett	7.0
10	A	Robert & Mary	3.0
12	A	Bill & Mary	4.0
16	A	Orville & Mary	12.00
18	A	John & Mary	...
27	A	Levy & Mary	1.00
27	A	Robert & Mary	2.00
28	A	Bill & Mary	...
29	A	Frank & Mary	...
30	A	Charles & Mary	...
33	A	Charles & Mary	...

RANGE 48 WEST

TOWNSHIP 153 NORTH

FARLEY TWP (PAGE 18)

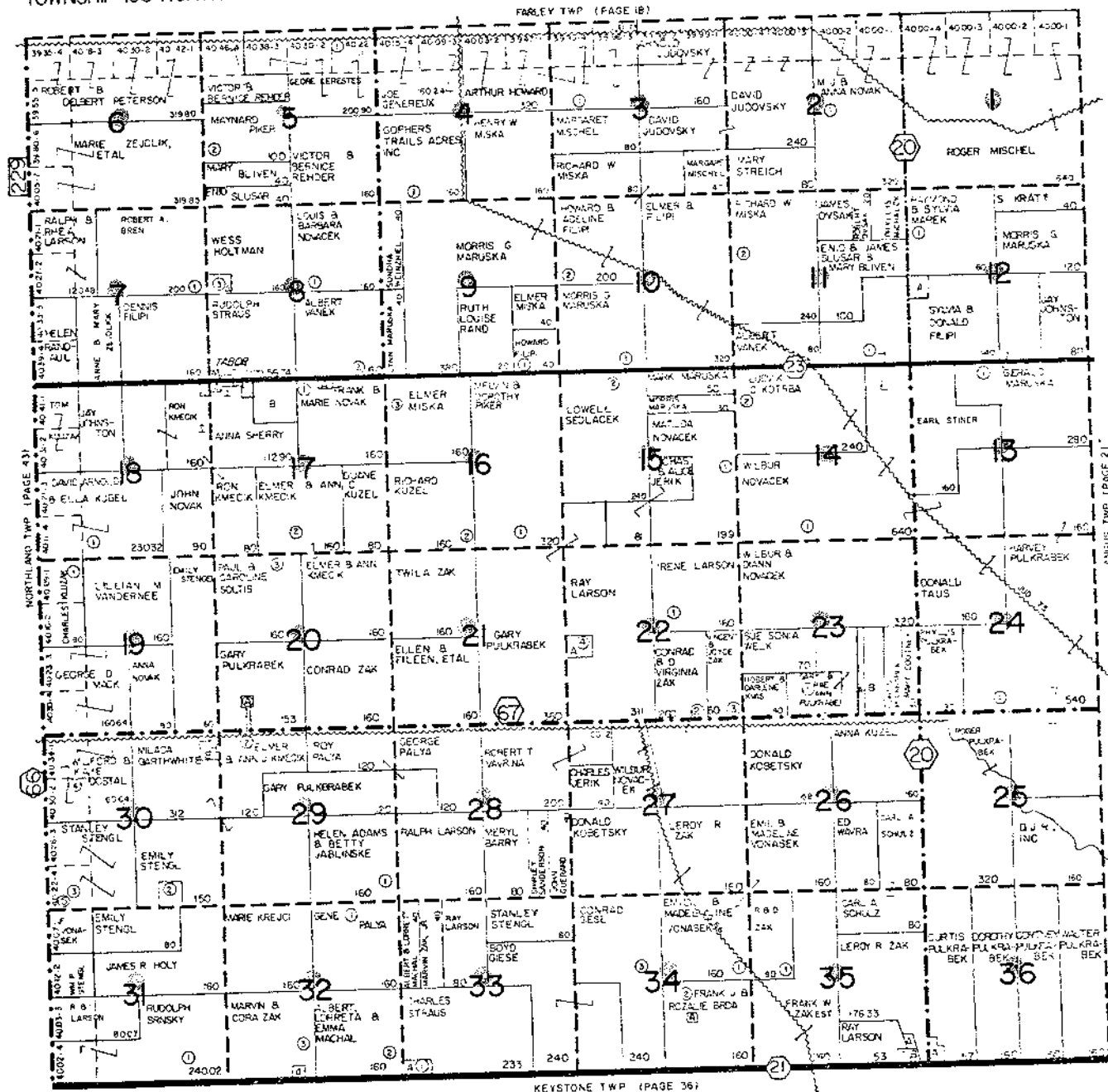

SEC	TRAC	OWNER
17	A	Ronald Smeach
18	A	Management Group Trans. Co
19	A	James Morish
20	A	High Income Cath. Ch.
21	A	Daniel Strong
22	A	Emily Long
23	A	Joe Greenstein
24	A	Joseph Pullabek
25	A	Jeffrey & Anne Carlson
26	A	Dorothy Friedman
27	A	Edward & Barbara Kozel
28	A	Ann Miller
29	A	Lincoln S. Lippl
30	A	Gary Strong
31	A	Scott Egan
32	A	Charles Ault
33	A	Francis Smith
34	A	R. C. P. Lumbard
35	A	J. & M. P. Lumbard
36	A	Franklin Group of Co
37	A	Gary Pullenbeck

POLE

TYNSID CODE-58

TOWNSHIP 149 NORTH

BYGLAND TWP (PAGE 8)

RANGE 49 WEST

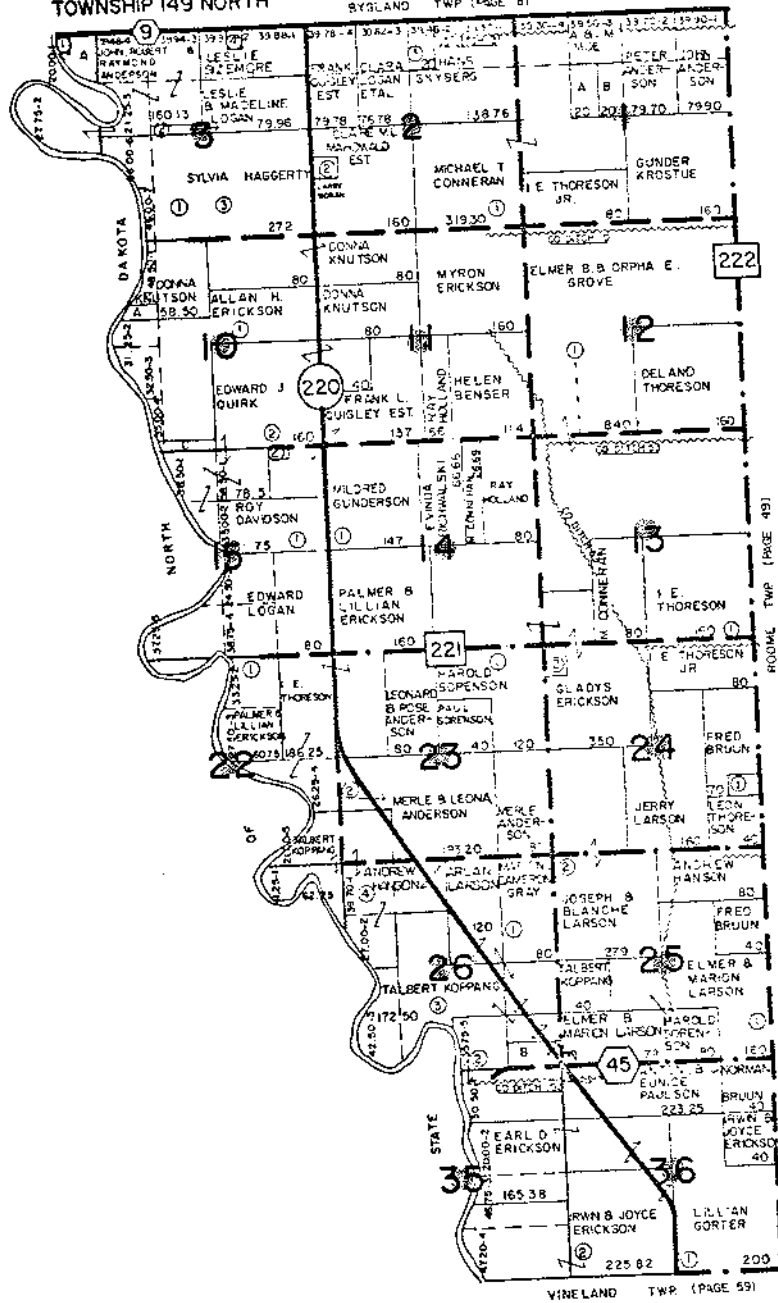

SMALL TRACT OWNERS

SEC	TRACT	OWNER	ACRES
1	A	Margaret Tuck	20.00
1	B	Bernie Anderson	20.00
1	C	Orlean Lorenson	20.00
1	D	Harold Thoreson	20.00
1	E	Lyle Johnson	20.00
10	A	Doris Erickson	20.00
10	B	Allen Erickson	20.00
10	C	Dorothy Johnson	20.00
10	D	Gerald Brown	20.00
10	E	Richard Allen	20.00
10	F	James Thomsen	20.00
10	G	Earl Erickson	20.00

218 ROOME TWP (PAGE 49)

TOWNSHIP 148 NORTH



SEC	TRACT	OWNER	ACRES
6	1	Greg Peterson	13.00
7	A	Roy Cook	10.00
21	A	Lawrence Tunderson	-----
22	B	Jim Holloman	-----
23	A	Clara Johnson	-----
29	A	W. Allen Kirsch	4.00
	B	Genevieve & Arne Bonish	-----
31	2	Steve Spurgeon	1.50