Figure 2. Ownership of the Headwaters Site

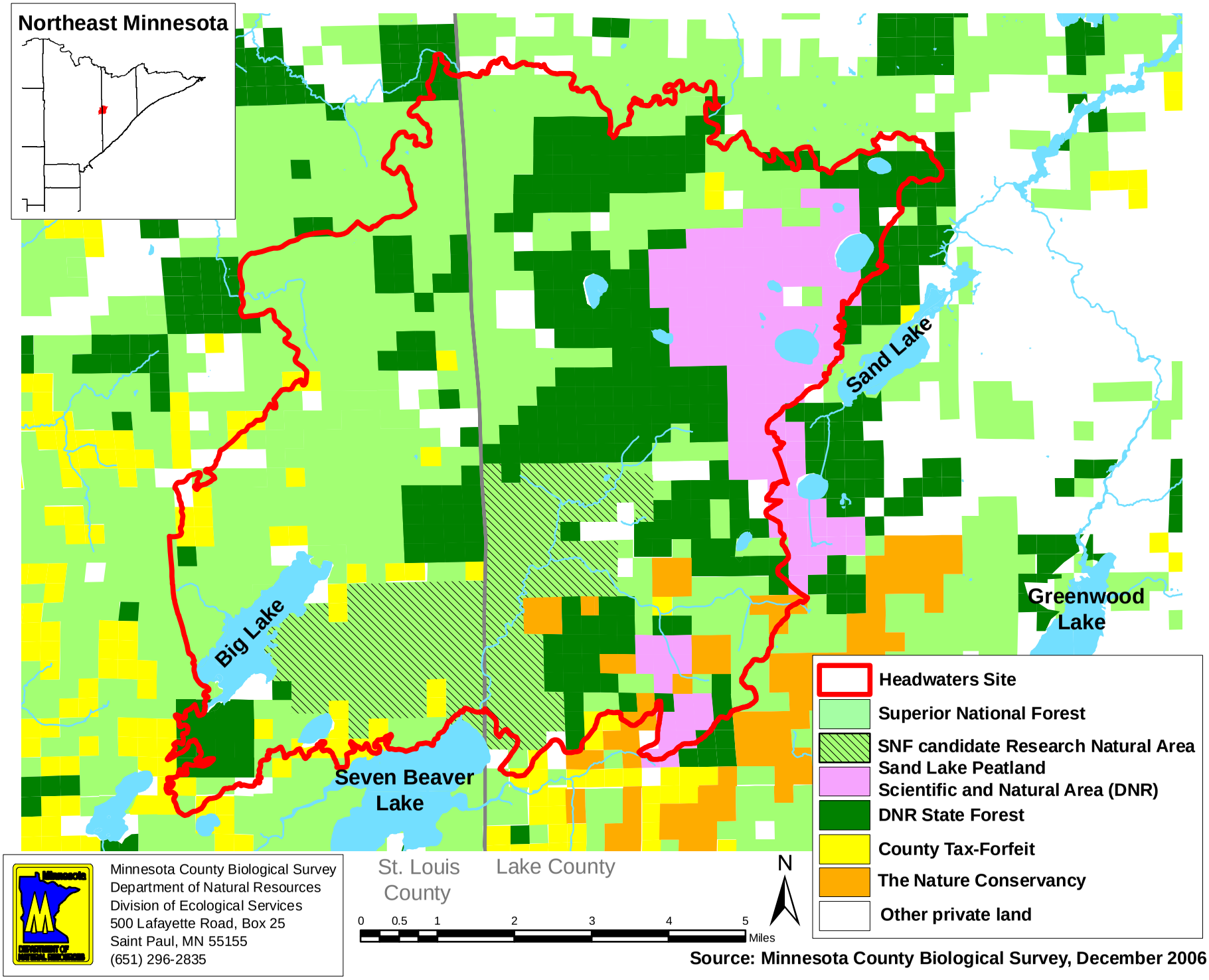

Source: Minnesota County Biological Survey, December 2006