

**CPL  
Applications**

(Total to date: 129)

**Conservation Partners Legacy Grant Application**

**CPL1000065**

**Spreadsheet**

**Name and Contact**

Project Identifier:	CPL1000065	Street Address 1:	1810 30th St NW
Project Name:	Jirik wetland and prairie restoration	Street Address 2:	
Organization Name:	Rice SWCD	City:	Faribault
Organization Website:	www.riceswcd.org	State:	MN
Organization Contact Person:	Steven Pahs	Zip Code:	55021
Contact Email:	steven.pahs@mn.nacdn.net		
Contact Phone:	507-332-5408		

**Location**

Primary County:	Rice
Nearest City:	Faribault
Township:	Shieldsville (110-22W)
Project Site Name:	James Jirik
Project Site Land Ownership:	Private
Other Land Ownership:	

**Project Information**

Primary Activity:	Restoration
Primary Habitat Type:	Wetland
Total Project Acres:	104

Total Project Sites: 2

Total Grant Amount	\$352889
--------------------	----------

Requested:

Total Match Amount:	\$40072
---------------------	---------

Total Project Cost: \$392961

Project Completion Date:	12/2011 (MM/YYYY)
--------------------------	-------------------

Project Summary and Outcomes:	Wetland and prairies habitats will be protected with RIM perpetual easement; restoration of habitat features will then be carried out. The prairie site (NW 1/4 sec 11) is contiguous with the Boyd Sartell WMA and will enhance the value of that habitat feature.
-------------------------------	---

**Attachments**

- [Project Site Information Form](#)
- [Project Budget and Match Description](#)
- Partner Commitment Letter
- Financial Documentation
- Conservation Easement
- Supplementary Attachment #1
- Supplementary Attachment #2

[Back](#)

# Conservation Partners Legacy Grant Program

## Project Site Information

### Contact information

Project name:	Jirik wetland and prairie restoration
Organization:	Rice SWCD
Organization contact person (Project Manager):	Steven Pahs

### Project information

Project site:					
Project site land manager	Legal :	T110N	R22W	S11	QNW
or easement holder:	BWSR				
Private land owner	County:	Rice			
(if applicable):	James Jirik				

Activity (may choose more than one): ☐ Enhancement ☒ Restoration ☐ Acquisition  
Predominant Habitat (choose one): ☐ Forest ☐ Prairie ☒ Wetland ☐ Fish, Game and Wildlife Habitat  
Activity quantity:  ☒ Acres ☐ Miles ☐ Feet ☐ Structures ☐ Wetlands

-----

Project Site #2, if needed.					
Project site:					
Project site land manager	Legal :	T110N	R22W	S11	QSE
or easement holder:	BWSR				
Private land owner	County:				
(if applicable):	James Jirik				

Activity (may choose more than one): ☐ Enhancement ☒ Restoration ☐ Acquisition  
Predominant Habitat (choose one): ☐ Forest ☒ Prairie ☐ Wetland ☐ Fish, Game and Wildlife Habitat  
Activity quantity:  ☒ Acres ☐ Miles ☐ Feet ☐ Structures ☐ Wetlands

-----

Project Site #3, if needed. Use Additional Project Sites form if needed.					
Project site:					
Project site land manager	Legal :	T	R	S	Q
or easement holder:					
Private land owner	County:				
(if applicable):					

Activity (may choose more than one): ☐ Enhancement ☐ Restoration ☐ Acquisition  
Predominant Habitat (choose one): ☐ Forest ☐ Prairie ☐ Wetland ☐ Fish, Game and Wildlife Habitat  
Activity quantity:  ☐ Acres ☐ Miles ☐ Feet ☐ Structures ☐ Wetlands

**Project timeline:**

Time frame	Goal	Time frame	Goal
summer 2010	complete easement		
fall 2010	complete restoration		

**Project description and benefits (box will expand as typed into, not to be longer than 2 pages):**

The purpose of this project is to protect and restore 104 acres of wetland and prairie in the Cannon River watershed.

Please provide the answers to the following questions. Boxes will expand as typed into.

**1. For lands acquired in fee title that will be turned over to a public agency for long-term management:**

- a. Provide a description of the work necessary to bring the land up to agency standards and an estimate of the associated cost.

n/a

- b. What short- and long-term work is required to manage the land you acquire?

n/a

**2. For enhancement/ restoration projects on public lands:**

- a. Who is/will be the long-term manager for the project site?

n/a

- b. What short- and long-term maintenance work is required to sustain the habitat work you will do?

n/a

- c. Who will complete this maintenance work, and how will it be funded?

n/a

- d. Will the CPL funds supplant any existing funds?

n/a

As required by 2009 MN Session Law, Chapter 172 subd. 10 (8), “any agency or entity receiving an appropriation must, for any project funded in whole or in part with funds from the appropriation, give consideration to and **make timely written contact with the Minnesota Conservation Corps** for consideration of possible use of their services to contract for restoration and enhancement services”. Contact MCC at [cplg@conservationcorps.org](mailto:cplg@conservationcorps.org), or email a copy of this form to the same address. For more information on costs, crew capabilities, etc., visit MCC’s website at <http://www.conservationcorps.org/useacrew.html>.

**Signature:**

☐ I certify that I have read the Conservation Partners Legacy Grants Program **Request for Proposal, Program Manual** and other program documents, and have discussed this project with the appropriate public land manager, or private landowner and easement holder. I am authorized to apply for and manage these grant and match funds, and the project work by the organization or agency listed below. I have made timely written notification to MCC regarding my restoration or enhancement project.

Signature: Steve Pahs	Organization/ Agency: Rice SWCD
Title: District Manager	Date: 11-3-2009

**Please save this document to your computer or electronic storage device and attach this document as specified on the online submittal form when ready to apply. Contact [CPL Grant Staff](#) with any questions.**

## CPL Project Application Review and Approval Form

### REVIEWER INFORMATION

Land manager/ easement holder name:	BWSR		
Title:	Tabor Hoek, BWSR	Date of meeting:	10-30-09
Phone:	507-537-7260	Proposal ID #:	
Email:	tabor.hoek@state.mn.us	(assigned by agency, optional )	

### PROJECT INFORMATION:

Project Name:	Jirik Wetland and Prairie	Organization:	Rice SWCD
Contact Person:	Steve Pahs		
Email:	steven.pahs@mn.nacdn.net	Daytime Phone:	507-332-5408

Please check the appropriate boxes:

- ☒ I have read the application and discussed this proposed project with the above listed Organization Contact Person.
- ☐ For work on easements, the private landowner has been contacted and has given support and approval for this project.

### I have performed a Natural Heritage Database review and found:

- ☒ this project to have no features within one mile.
- ☐ this project to have features within one mile, but project is not likely to adversely affect those features. I have recommended the following minimization strategy:

Natural Heritage Review was completed on 10-30-09 by Jeannie Vorland, Area Wildlife Manager

- ☐ this project is likely to adversely affect Natural Heritage features. I feel that this project is important and should be forwarded to DNR Ecological Resources staff for further review.

- ☐ I do not have access to the Natural Features database and will forward this completed form to DNR within 3 business days to [CPL Staff](mailto:CPLStaff@LSCPLGrants.DNR@dnr.state.mn.us) at [LSCPLGrants.DNR@dnr.state.mn.us](mailto:LSCPLGrants.DNR@dnr.state.mn.us) for review.

I have discussed what role my office will be expected to have in this project and find that the project, as described will require:

- ☐ minimal or no involvement from my office for completion.
- ☒ a commitment of involvement by staff that is reasonable and can be accomplished with current staffing levels and workload.

- ☐ an amount of staff involvement that cannot be committed during the project time period with current staffing levels. Unless additional staffing can be committed from other offices, Divisions or appropriate partners, I feel this project cannot be completed within the project timeline to our desired standards.

## CPL Project Application Review and Approval Form

☒ I have discussed permits and applications that the applicant may be responsible for using the Working on DNR Lands and Working on Public Lands, or Working on Private Lands documents.

**Upon final review of this project:**

- ☐ I find this project to be consistent with sound conservation science. This work will benefit area fish, game and wildlife by restoring, enhancing or protecting forests, wetlands, prairies and habitat and is consistent with the management or stewardship plan for this land. (APPROVAL)
- ☐ I find that this project does not follow the management or stewardship plan for this land and does not fit within the long range goals for this land at this time on the local level. (DECLINE)
- ☐ I find that this project should be sent up to a higher level within the agency for further review and decision. I have forwarded the Project Planning Form and this Review and Approval Form for further review to:

☒ By checking this box and typing my name below I certify that I have met with the above applicant and discussed the proposed project and have provided feedback to the applicant.

Name:	Tabor Hoek, BWSR
-------	------------------

Comments:

Name:		Phone:	
Title:		Email:	

Additional  
necessary):

Comments( including approval or denial, reasoning):

review (if



## Conservation Partners Legacy Grant

### Project Budget and Match Worksheet, Application Requirement

---

Project name:	Jirik wetland and prairie restoration	
Organization:	Rice SWCD	
Organization contact person (Project Manager):	Steven Pahs	

Please complete all sections and be as detailed as possible for all descriptions under the Details sections. Limit entries in large tables to numbers only, **round to the nearest dollar**. Do not edit table categories, only enter values or text into the table. The tables will adjust to accommodate additional text in each box. If all categories are not needed, please leave those fields blank.

**BUDGET:** amounts being requested \*\*Note: FY refers to State Fiscal Year: July 1- June 30, with the year reflecting the year that June falls in. For example: if today were September 3<sup>rd</sup>, 2009 it would be FY2010; December 3<sup>rd</sup> 2010= FY2011; May 2012= FY2012

Budget Item	Fiscal Year 2010	Fiscal Year 2011	Fiscal Year 2012	Total
Personnel	\$1,000.00	\$1,000.00		\$2,000.00
Contracts	\$1,500.00	\$1,500.00		\$3,000.00
Grant Administration		\$8,241.00		\$8,241.00
Administration/ Environmental Compliance				
Fee Acquisition				
Easement Acquisition		\$324,648.00		\$324,648.00
Easement Stewardship				
Equipment/Tools/Supplies				
Travel				
Additional Budget items		\$15,000.00		\$15,000.00
<b>Total</b>	<b>\$2,500.00</b>	<b>\$350,389.00</b>		<b>\$352,889.00</b>

**DETAILS:** detail the amounts listed in the above table.

**Personnel Details:**

Name	Title	Amount
Rice SWCD	staff	\$2,000.00

**Contract Details:**

Contractor Name	Contracted Work	Amount
BWSR	easement services	\$3,000.00

**Grant Administration:**

Administrative Activity	Description/ Amount	Amount
Rice SWCD	reporting/easement services	\$8,241.00

**Administration/ Environmental Compliance**

Activity	Description	Amount

**Fee Acquisition/ Easement Acquisition/ Easement Stewardship Details:**

standard easement compliance
------------------------------

**Equipment/Tools/Supplies Details:**

Item	Use	Amount

**Travel Details:**

Miles	Purpose	Amount

**Additional Budget Items Details:**

**wetland restoration \$15,000**

**MATCH:** Required 10% of total project funds, to be fulfilled by end of Fiscal Year 2012. Use provided rate sheet to determine unit rate and total value of in-kind services to be used as matching funds if applicable.

Source	Description	Units	Unit Rate	Total Value
landowner	10% land value (crop)	2.4 ac	5010	\$12,024.00
landowner	10% land value (non-crop)	8 ac	3006	\$24,048.00
landowner	restoration	35 ac		\$4,000.00

**Matching description/ comments:** if needed

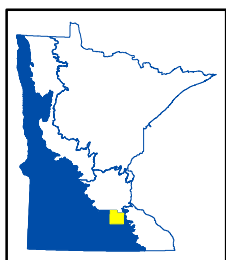
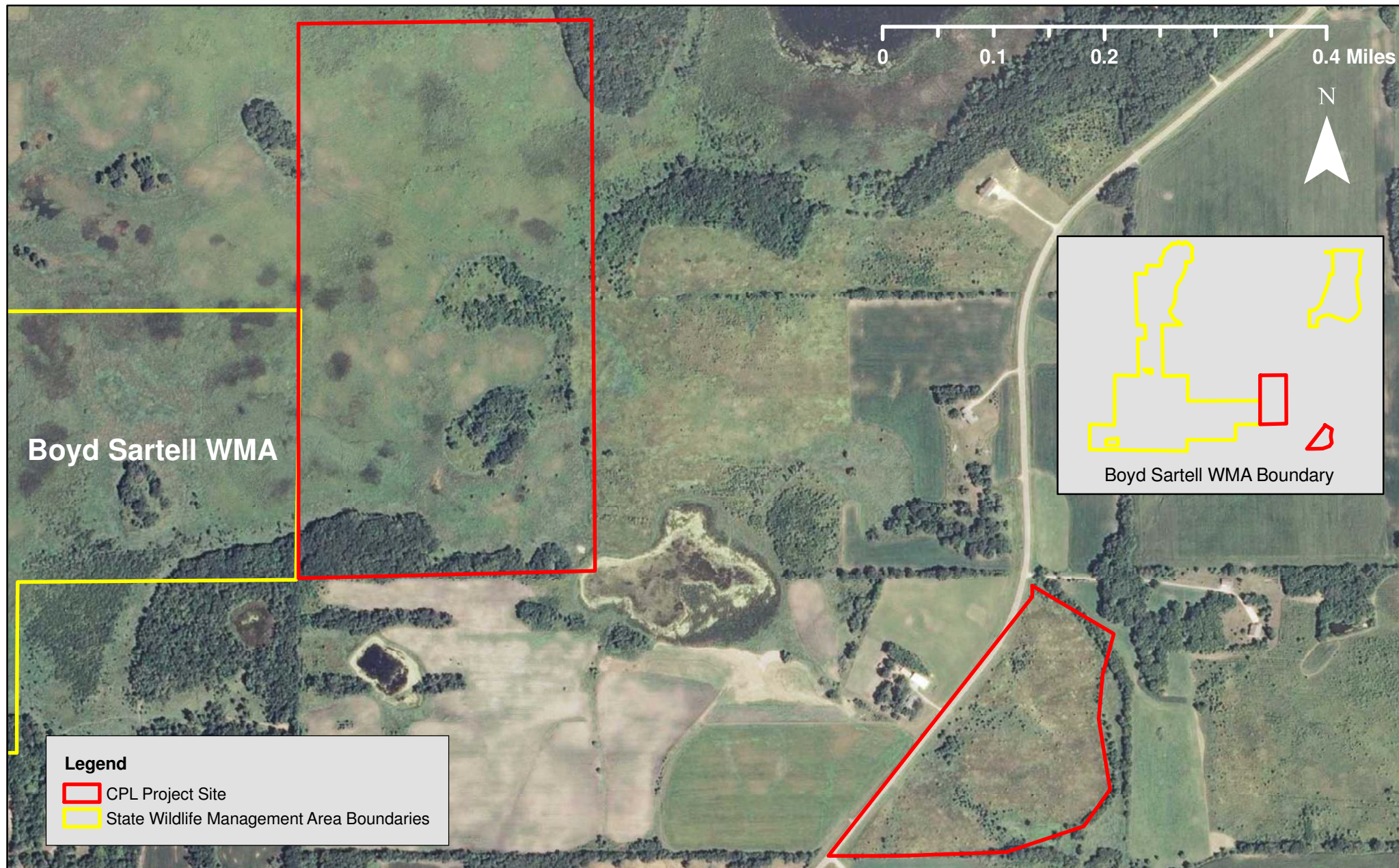

CPL100-065  
Jirik wetland and prairie restoration  
Rice County, LSOHC Prairie Planning Section

