

**CPL
Applications**
(Total to date: 129)

Conservation Partners Legacy Grant Application

CPL1000030

Spreadsheet

Name and Contact

Project Identifier:	CPL1000030	Street Address 1:	460 Peterson Road
Project Name:	Itasca County Wildlife Openings	Street Address 2:	
Organization Name:	MN Deer Hunters Association	City:	Grand Rapids
Organization Website:	www.mndeerhunters.com	State:	MN
Organization Contact Person:	Kim Hanson	Zip Code:	55744
Contact Email:	kimhanson@mndeerhunters.com		
Contact Phone:	218-327-1103		

Location

Primary County:	Itasca
Nearest City:	Grand Rapids
Township:	Grand Rapids
Project Site Name:	Itasca County Wildlife Openings
Project Site Land Ownership:	State and County
Other Land Ownership:	

Project Information

Primary Activity:	Enhancement
Primary Habitat Type:	Fish, Game or Wildlife Habitat
Total Project Acres:	194
Total Project Sites:	111
Total Grant Amount Requested:	\$55000
Total Match Amount:	\$5500
Total Project Cost:	\$55000
Project Completion Date:	08/2010 (MM/YYYY)

Project Summary and Outcomes: Wildlife openings are small areas cleared in the forest to mimic openings that naturally occur from disturbances such as wind and fire. The project will outcome will be to periodically remove shrubs and trees, to allow sunlight to native grasses and forbs and stimulate new growth of native shrubs Ruffed grouse, bear, deer, moose, songbirds and other wildlife will use these openings. If near young deciduous forest and dense brush such as alder, they can provide singing grounds, feeding and roosting cover, and nesting and brood rearing habitat for woodcock. The control of shading species through the above management will increase wildlife in the area.

Attachments

- [Project Site Information Form](#)
- [Project Budget and Match Description](#)
- Partner Commitment Letter
- Financial Documentation
- Conservation Easement
- [Supplementary Attachment #1](#)
- [Supplementary Attachment #2](#)

[Back](#)

Conservation Partners Legacy Grant Program

Project Site Information

Contact information

Project name:
Organization:
Organization contact person (Project Manager):

Project information

Project site:
Project site land manager Legal :
or easement holder:
Private land owner County:
(if applicable):

Activity (may choose more than one): ☒ Enhancement ☐ Restoration ☐ Acquisition
Predominant Habitat (choose one): ☐ Forest ☐ Prairie ☐ Wetland ☒ Fish, Game and Wildlife Habitat
Activity quantity: ☒ Acres ☐ Miles ☐ Feet ☐ Structures ☐ Wetlands

Project Site #2, if needed.

Project site:
Project site land manager Legal :
or easement holder:
Private land owner County:
(if applicable):

Activity (may choose more than one): ☐ Enhancement ☐ Restoration ☐ Acquisition
Predominant Habitat (choose one): ☐ Forest ☐ Prairie ☐ Wetland ☐ Fish, Game and Wildlife Habitat
Activity quantity: ☐ Acres ☐ Miles ☐ Feet ☐ Structures ☐ Wetlands

Project Site #3, if needed. Use Additional Project Sites form if needed.

Project site:
Project site land manager Legal :
or easement holder:
Private land owner County:
(if applicable):

Activity (may choose more than one): ☐ Enhancement ☐ Restoration ☐ Acquisition
Predominant Habitat (choose one): ☐ Forest ☐ Prairie ☐ Wetland ☐ Fish, Game and Wildlife Habitat
Activity quantity: ☐ Acres ☐ Miles ☐ Feet ☐ Structures ☐ Wetlands

Project timeline:

Time frame	Goal	Time frame	Goal
Summer 2010	All 111 Sites marked and enhanced		

Project description and benefits (box will expand as typed into, not to be longer than 2 pages):

Wildlife openings are small areas cleared in the forest to mimic openings that naturally occur from disturbances such as wind and fire.

They create less disturbance to the soil and native plants, require less labor and expense, provide less opportunity for invasive plants to

become introduced, and have greater plant diversity and structure.

Wildlife openings can be cleared and maintained by hand cutting, mowing, shearing, light disking, burning or selective treatment with herbicide

to periodically remove shrubs and trees, to allow sunlight to native grasses and forbs and stimulate new growth of native shrubs

Ruffed grouse, bear, deer, moose, songbirds and other wildlife will use these openings. If near young deciduous forest and dense brush such

as alder, they can provide singing grounds, feeding and roosting cover, and nesting and brood rearing habitat for woodcock.

The control of shading species through the above management will increase wildlife in the area.

Please provide the answers to the following questions. Boxes will expand as typed into.

1. For lands acquired in fee title that will be turned over to a public agency for long-term management:

- a. Provide a description of the work necessary to bring the land up to agency standards and an estimate of the associated cost.

- b. What short- and long-term work is required to manage the land you acquire?

2. For enhancement/ restoration projects on public lands:

- a. Who is/will be the long-term manager for the project site?

Kim Hanson - MN Deer Hunters Association, Michael Brochart - MN DNR

- b. What short- and long-term maintenance work is required to sustain the habitat work you will do?

Short term, flagging and woody vegetation removal for more adequate sunlight to native sun-dependent spp. Long term - Periodic Mowing to ensure native vegetation succeeds.

- c. Who will complete this maintenance work, and how will it be funded?

Contracted Services for the first vegetation removal. At this time they have not been contracted. Funded with LSOHC grant and chapter/state habitat committee match.

- d. Will the CPL funds supplant any existing funds?

No

As required by 2009 MN Session Law, Chapter 172 subd. 10 (8), “any agency or entity receiving an appropriation must, for any project funded in whole or in part with funds from the appropriation, give consideration to and **make timely written contact with the Minnesota Conservation Corps** for consideration of possible use of their services to contract for restoration and enhancement services”. Contact MCC at cplg@conservationcorps.org, or email a copy of this form to the same address. For more information on costs, crew capabilities, etc., visit MCC’s website at <http://www.conservationcorps.org/useacrew.html>.

Signature:

☒ I certify that I have read the Conservation Partners Legacy Grants Program **Request for Proposal, Program Manual** and other program documents, and have discussed this project with the appropriate public land manager, or private landowner and easement holder. I am authorized to apply for and manage these grant and match funds, and the project work by the organization or agency listed below. I have made timely written notification to MCC regarding my restoration or enhancement project.

Signature: Kim Hanson	Organization/ Agency: MN Deer Hunters Association
Title: Administrative Service Coordinator	Date: 10.28.09

Please save this document to your computer or electronic storage device and attach this document as specified on the online submittal form when ready to apply. Contact [CPL Grant Staff](#) with any questions.

TWP	RGE	EW	SEC	SIZE	County	RAD	ADM	RUNIT	TOPO	ACCESS	NEXTMGMT	XCOORD	YCOORD	LASTMGYEAR
059	22	0	30	2.3 31		234	Co	CoF	Var	ATV	2006	486317.000	5268002.000	2001
059	22	0	30	2.2 31		234	Co	CoF	Rol	ATV	2006	486522.000	5268409.000	2001
059	22	0	30	1.0 31		234	Co	CoF	Lev	ATV	2006	485992.000	5268043.000	2001
059	22	0	30	2.3 31		234	Co	CoF	Rol	ATV	2006	486775.000	5267800.000	2001
059	22	0	29	2.7 31		234	Co	CoF	Lev	ATV	2006	487451.000	5268258.000	2001
059	22	0	29	2.4 31		234	Co	CoF	Lev	ATV	2006	487379.000	5268808.000	2001
059	22	0	29	1.6 31		234	Co	CoF	Lev	ATV	2006	487537.000	5268586.000	2001
059	22	0	29	1.5 31		234	Co	CoF	Lev	ATV	2006	487895.000	5268354.000	2001
060	22	0	09	3.7 31		234	Co	CoF	Var	ATV	2006	489631.000	5282078.000	2001
060	26	0	36	0.4 31		222	For	SFT	Lev	4x4	2009	455488.000	5275631.000	2004
060	26	0	36	1.5 31		222	For	SFT	Lev	ATV	2009	455580.000	5276119.000	2004
060	26	0	36	1.2 31		222	For	SFT	Lev	ATV	2009	455265.000	5276306.000	2004
060	26	0	36	0.5 31		222	For	SFT	Rol	ATV	2009	455625.000	5276532.000	2004
060	26	0	36	0.8 31		222	For	SFT	Rol	ATV	2009	455317.000	5276943.000	2004
060	26	0	36	1.8 31		222	For	SFT	Lev	ATV	2009	455925.000	5275848.000	2004
060	26	0	36	0.8 31		222	For	SFT	Rol	4x4	2009	456047.000	5276287.000	2004
060	26	0	36	1.4 31		222	For	SFT	Rol	4x4	2009	456160.000	5275624.000	2004
060	26	0	36	1.0 31		222	For	SFT	Lev	ATV	2009	456449.000	5275674.000	2004
060	26	0	36	0.5 31		222	For	SFT	Rol	ATV	2009	456401.000	5275934.000	2004
147	29	0	20	1.5 31		117	For	SFT	Lev	ATV	2008	396735.000	5265646.000	2003
147	29	0	14	1.3 31		117	For	SFT	Rol	ATV	2008	400620.000	5266652.000	2003
147	29	0	22	2.0 31		117	For	SFT	Lev	ATV	2008	399878.000	5266018.000	2003
147	29	0	15	1.4 31		117	For	SFT	Lev	4x4	2008	398765.000	5266777.000	2003
147	29	0	16	0.6 31		117	For	SFT	Lev	ATV	2008	398464.000	5267084.000	2003
147	29	0	11	0.6 31		117	For	SFT	Lev	4x4	2008	400871.000	5268879.000	2003
147	29	0	11	0.6 31		117	For	SFT	Rol	ATV	2008	401167.000	5268842.000	2003
147	29	0	12	0.8 31		117	For	SFT	Rol	4x4	2008	402202.000	5268102.000	2003
147	29	0	12	0.8 31		117	For	SFT	Lev	4x4	2008	402622.000	5268031.000	2003
147	29	0	13	0.8 31		117	For	SFT	Rol	ATV	2008	402128.000	5267718.000	2003
147	29	0	13	1.2 31		117	For	SFT	Rol	ATV	2008	402913.000	5267270.000	2003
150	28	0	36	1.6 31		221	For	SFT	Rol	ATV	2008	412123.000	5291315.000	2003
150	28	0	36	1.6 31		221	For	SFT	Lev	ATV	2008	412782.000	5291139.000	2003
150	28	0	36	1.5 31		221	For	SFT	Rol	ATV	2008	412487.000	5290779.000	2003

150	27	0	19	1.1	31	221	For	SFT	Lev	4x4	2008	413108.000	5294902.000	2003
150	27	0	19	1.2	31	221	For	SFT	Lev	4x4	2008	413295.000	5294676.000	2003
150	28	0	24	2.2	31	221	For	SFT	Rol	4x4	2008	412651.000	5294085.000	2003
150	27	0	17	1.3	31	221	For	SFT	Lev	4x4	2008	415483.000	5296065.000	2003
150	27	0	16	1.3	31	221	For	SFT	Lev	ATV	2008	416184.000	5295770.000	2003
150	27	0	16	1.2	31	221	For	SFT	Lev	ATV	2008	415974.000	5295286.000	2003
147	29	0	09	0.7	31	117	For	SFT	Lev	4x4	2009	397155.000	5269179.000	2004
147	29	0	06	0.8	31	117	For	SFT	Lev	4x4	2009	394904.000	5270042.000	2004
147	29	0	06	1.0	31	117	For	Unk	Lev	ATV	2009	394270.000	5271011.000	2004
148	29	0	31	1.0	31	117	For	Unk	Rol		2009	394079.000	5271857.000	2004
147	29	0	05	1.0	31	117	For	Unk	Lev	ATV	2009	395716.000	5270597.000	2004
147	29	0	18	1.9	31	117	For	Unk	Lev	ATV	2009	394270.000	5267583.000	2004
147	29	0	18	1.4	31	117	For	Unk	Lev	ATV	2009	394969.000	5267776.000	2004
147	29	0	18	1.0	31	117	For	Unk	Lev	ATV	2009	394964.000	5267634.000	2004
147	29	0	18	1.2	31	117	For	Unk	Lev	?	2009	394741.000	5267424.000	2004
060	22	0	04	1.4	31	234	For	SFT	Var	4x4	2008	490357.000	5283687.000	2003
060	22	0	03	1.5	31	234	For	SFT	Var	4x4	2008	490866.000	5283673.000	2003
060	22	0	03	1.9	31	234	For	SFT	Var	4x4	2008	491615.000	5283696.000	2003
060	22	0	19	1.0	31	234	Co	CoF	Lev	ATV	2010	486953.000	5279549.000	2005
060	22	0	19	1.1	31	234	Co	CoF	Lev	ATV	2010	486804.000	5279734.000	2005
060	22	0	19	1.7	31	234	Co	CoF	Lev	ATV	2010	486843.000	5279922.000	2005
060	22	0	20	0.8	31	234	Co	CoF	Lev	ATV	2010	487489.000	5279428.000	2005
060	22	0	20	1.6	31	234	Co	CoF	Lev	ATV	2010	487741.000	5279232.000	2005
060	22	0	18	1.1	31	234	Co	CoF	Lev	ATV	2010	486476.000	5280509.000	2005
060	22	0	20	1.2	31	234	Co	CoF	Lev	ATV	2010	487172.000	5278915.000	2005
060	22	0	20	1.2	31	234	Co	CoF	Lev	ATV	2010	487542.000	5278968.000	2005
060	22	0	20	1.1	31	234	Co	CoF	Lev	ATV	2010	487708.000	5278765.000	2005
060	22	0	20	0.7	31	234	Co	CoF	Lev	ATV	2010	487690.000	5279691.000	2005
060	22	0	20	2.2	31	234	Co	CoF	Lev	ATV	2010	487626.000	5280160.000	2005
058	22	0	04	1.8	31	234	Co	CoF	Lev	ATV	2010	488741.000	5264107.000	2005
058	22	0	04	5.6	31	234	Co	CoF	Lev	ATV	2010	489111.000	5265003.000	2005
058	22	0	03	5.5	31	234	Co	CoF	Lev	4x4	2010	491200.000	5265473.000	2005
058	22	0	03	1.6	31	234	Co	CoF	Lev	ATV	2010	491519.000	5264528.000	2005
058	22	0	03	1.6	31	234	Co	CoF	Lev	ATV	2010	491480.000	5264807.000	2005

058	22	0	02	2.3	31	234	Co	CoF	Lev	ATV	2010	491966.000	5265091.000	2005
058	22	0	11	7.3	31	234	Co	CoF	Lev	ATV	2010	492087.000	5264059.000	2005
058	22	0	11	1.1	31	234	Co	CoF	Lev	ATV	2010	492952.000	5263424.000	2005
058	22	0	02	0.8	31	234	Co	CoF	Lev	ATV	2010	492611.000	5265408.000	2005
058	22	0	02	1.4	31	234	Co	CoF	Lev	ATV	2010	492162.000	5265515.000	2005
059	24	0	34	2.0	31	221	Co	CoF	Lev	ATV	2010	471410.000	5266384.000	2005
054	27	0	15	1.1	31	221	Co	CoF	Lev	ATV	2010	442504.000	5223652.000	2005
054	27	0	09	0.6	31	221	Co	CoF	Lev		2009	441637.000	5224360.000	2004
054	27	0	10	0.6	31	221	Co	CoF	Lev	ATV	2010	442780.000	5224926.000	2005
054	27	0	03	2.7	31	221	Co	CoF	Lev	ATV	2010	443384.000	5226183.000	2004
054	27	0	02	2.6	31	221	Co	CoF	Lev	ATV	2009	443503.000	5226800.000	2004
054	27	0	03	2.9	31	221	Co	CoF	Lev	ATV	2009	443217.000	5226841.000	2004
054	27	0	03	4.2	31	221	Co	CoF	Lev	ATV	2009	442959.000	5226666.000	2004
054	27	0	02	2.5	31	221	Co	CoF	Lev	ATV	2009	443516.000	5227200.000	2004
054	27	0	02	1.9	31	221	Co	CoF	Lev	ATV	2009	444623.000	5226147.000	2004
055	27	0	36	11.0	31	221	Co	CoF	Lev	4x4	2010	445308.000	5227824.000	2005
054	27	0	01	1.6	31	221	Co	CoF	Lev	ATV	2010	445522.000	5226704.000	2005
054	27	0	01	1.6	31	221	Co	CoF	Lev	ATV	2010	445860.000	5227111.000	2005
054	27	0	01	0.7	31	221	Co	CoF	Lev	ATV	2010	446565.000	5226476.000	2005
054	26	0	06	0.5	31	221	Co	CoF	Lev	ATV	2009	446933.000	5225791.000	2004
054	26	0	06	2.9	31	221	Co	CoF	Lev	ATV	2009	447057.000	5225771.000	2004
054	26	0	06	0.5	31	221	Co	CoF	Lev	Wint	2009	447006.000	5225618.000	2004
054	26	0	07	1.2	31	221	Co	CoF	Lev	ATV	2009	446742.000	5225147.000	2004
054	26	0	07	0.5	31	221	Co	CoF	Lev	ATV	2009	447304.000	5225025.000	2004
054	26	0	05	2.9	31	221	Co	CoF	Lev	ATV	2009	448346.000	5226277.000	2004
058	22	0	03	1.0	31	234	Co	CoF	Lev	ATV	2010	491409.000	5264871.000	2005
060	22	0	30	1.3	31	234	Co	CoF	Lev		2010	485588.000	5278326.000	2005

CO= 31 (Itasca)

Forestry Regions:

221= Deer River

234= Hibbing

117= Blackduck

RUNIT:

COF= County Forest

SFT= State Forest

TOPO:

Lev= Level

Var= Variable

Rol= Rolling

Stp= Steep

Size= Acres

CPL Project Application Review and Approval Form

REVIEWER INFORMATION

Land manager/ easement holder name:	Michael Broschart		
Title:	Assistant Area Wildlife Manager	Date of meeting:	October 19, 2009
Phone:	218-999-7940	Proposal ID #:	
Email:	Michael.Broschart@state.mn.us	(assigned by agency, optional)	

PROJECT INFORMATION:

Project Name:	Wildlife Openings	Organization:	Minnesota Deer Hunters Association
Contact Person:	Kim Hanson		
Email:	kimhanson@mndeerhunters.com	Daytime Phone:	218-327-1103 Ext. 16

Please check the appropriate boxes:

- ☒ I have read the application and discussed this proposed project with the above listed Organization Contact Person.
- ☐ For work on easements, the private landowner has been contacted and has given support and approval for this project.

I have performed a Natural Heritage Database review and found:

- ☐ this project to have no features within one mile.
- ☒ this project to have features within one mile, but project is not likely to adversely affect those features. I have recommended the following minimization strategy:

All activities will be occurring > 660 feet (1000-5000 ft) from any [REDACTED]
[REDACTED] No forest canopy will be disturbed. [REDACTED]
[REDACTED] are wetland or aquatic species and no
activities will be occurring in wetland habitats. [REDACTED]
over 3700 feet from the nearest opening and disturbance is not likely. [REDACTED]
[REDACTED] located over
2000 feet from the nearest wildlife opening and are generally found in the forest
understory and not in openings. [REDACTED]
[REDACTED] are aquatic plants and no activities will occur in
wetland, lakes, or streams.

- ☐ this project is likely to adversely affect Natural Heritage features. I feel that this project is important and should be forwarded to DNR Ecological Resources staff for further review.

- ☐ I do not have access to the Natural Features database and will forward this completed form to DNR within 3 business days to [CPL Staff](mailto:CPLStaff@DNR.state.mn.us) at LSCPLGrants.DNR@dnr.state.mn.us for review.

I have discussed what role my office will be expected to have in this project and find that the project, as described will require:

- ☒ minimal or no involvement from my office for completion.
- ☐ a commitment of involvement by staff that is reasonable and can be accomplished with current staffing levels and workload.

- ☐ an amount of staff involvement that cannot be committed during the project time period with current staffing levels. Unless additional staffing can be committed from other offices, Divisions or appropriate partners, I feel this project cannot be completed within the project timeline to our desired standards.

CPL Project Application Review and Approval Form

☒ I have discussed permits and applications that the applicant may be responsible for using the Working on DNR Lands and Working on Public Lands, or Working on Private Lands documents.

Upon final review of this project:

- ☒ I find this project to be consistent with sound conservation science. This work will benefit area fish, game and wildlife by restoring, enhancing or protecting forests, wetlands, prairies and habitat and is consistent with the management or stewardship plan for this land. (APPROVAL)
- ☐ I find that this project does not follow the management or stewardship plan for this land and does not fit within the long range goals for this land at this time on the local level. (DECLINE)
- ☐ I find that this project should be sent up to a higher level within the agency for further review and decision. I have forwarded the Project Planning Form and this Review and Approval Form for further review to:

Name:	Michael Broschart	Phone:	218-999-7940
-------	-------------------	--------	--------------

☒ By checking this box and typing my name below I certify that I have met with the above applicant and discussed the proposed project and have provided feedback to the applicant.

Name:	Michael Broschart
-------	-------------------

Comments: **These openings have been maintained in the past by mowing. Maintenance should occur at least every five years to remove the brush encroachment and preserve the wildlife benefits of the grass/forb openings. Many of the openings have not been maintained for over 5 years and are in need of treatment.**

Name:		Phone:	
Title:		Email:	

Additional
necessary):

Comments(including approval or denial, reasoning):

review (if

Conservation Partners Legacy Grant

Project Budget and Match Worksheet, Application Requirement

Project name:	Itasca County Wildlife Openings	
Organization:	Minneosta Deer Hunters Association	
Organization contact person (Project Manager):	Kim Hanson	

Please complete all sections and be as detailed as possible for all descriptions under the Details sections. Limit entries in large tables to numbers only, **round to the nearest dollar**. Do not edit table categories, only enter values or text into the table. The tables will adjust to accommodate additional text in each box. If all categories are not needed, please leave those fields blank.

BUDGET: amounts being requested **Note: FY refers to State Fiscal Year: July 1- June 30, with the year reflecting the year that June falls in. For example: if today were September 3rd, 2009 it would be FY2010; December 3rd 2010= FY2011; May 2012= FY2012

Budget Item	Fiscal Year 2010	Fiscal Year 2011	Fiscal Year 2012	Total
Personnel	\$14,000.00			
Contracts	\$38,800.00			
Grant Administration	\$2,200.00			
Administration/ Environmental Compliance				
Fee Acquisition				
Easement Acquisition				
Easement Stewardship				
Equipment/Tools/Supplies				
Travel				
Additional Budget items				
Total	\$55,000.00	\$0.00	\$0.00	\$0.00

DETAILS: detail the amounts listed in the above table.

Personnel Details:

Name	Title	Amount
Not Specified	Project Manager - Private Contracted	\$14,000.00

Contract Details:

Contractor Name	Contracted Work	Amount
Not Specified	Mowing/Vegetation Removal	\$38,800.00

Grant Administration:

Administrative Activity	Description/ Amount	Amount
Administrative Duties	Grants Agreement and Administrative Costs. Includes report writing, contract payments etc.	\$2,200.00

Administration/ Environmental Compliance

Activity	Description	Amount

Fee Acquisition/ Easement Acquisition/ Easement Stewardship Details:

--

Equipment/Tools/Supplies Details:

Item	Use	Amount

Travel Details:

Miles	Purpose	Amount

Additional Budget Items Details:

MATCH: Required 10% of total project funds, to be fulfilled by end of Fiscal Year 2012. Use provided rate sheet to determine unit rate and total value of in-kind services to be used as matching funds if applicable.

Source	Description	Units	Unit Rate	Total Value
MDHA Itasca County Chapter	Providing Check for Partial Match		1:10	3,000.00
State Habitat Committee	Providing Check for Partial Match		1:10	\$2,500.00

Matching description/ comments: if needed

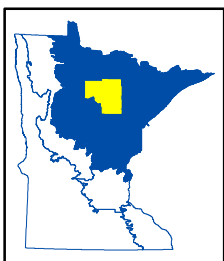
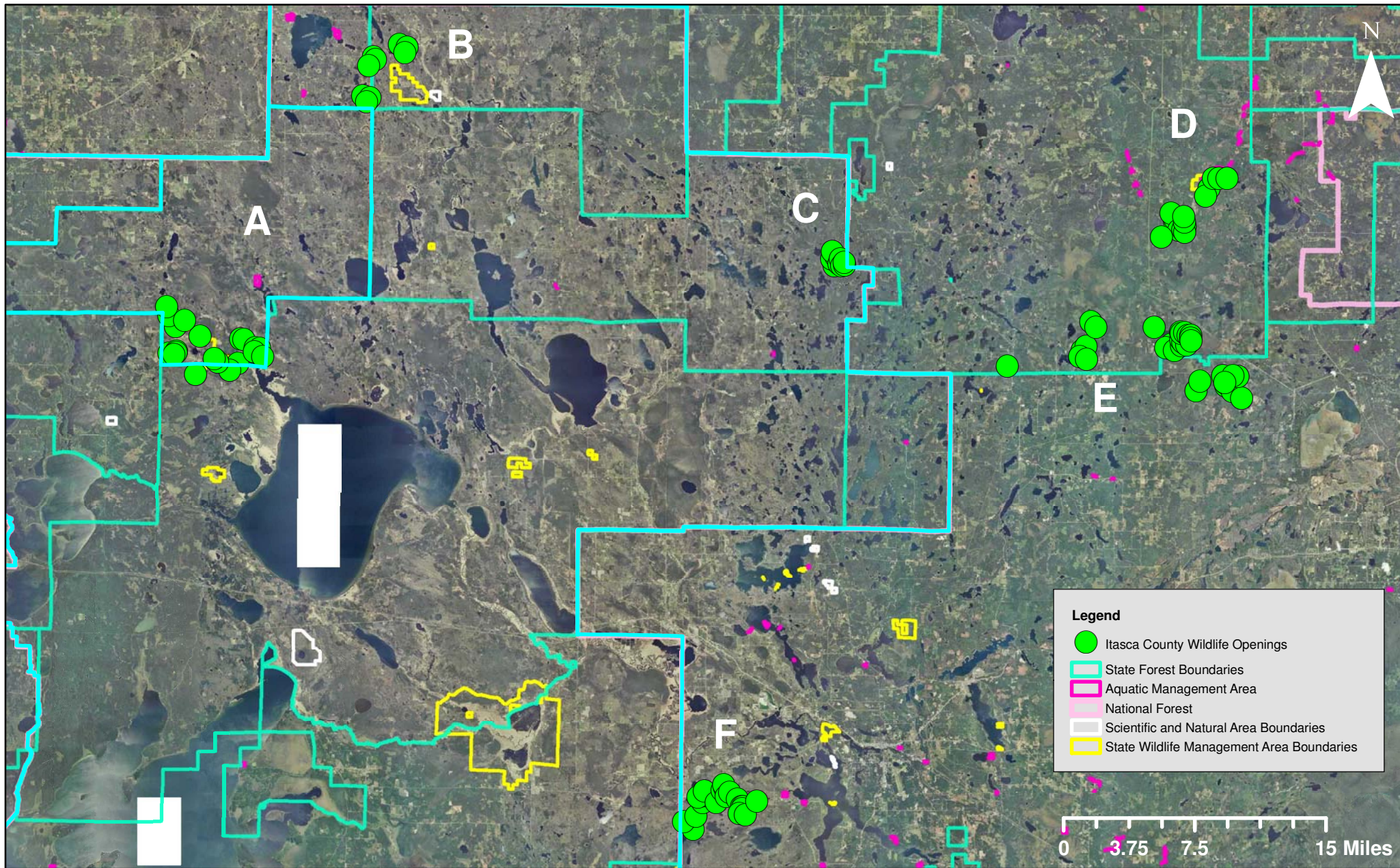

CPL100-030 Itasca County Wildlife Openings

Itasca County, LSOHC Northern Forest Planning Section



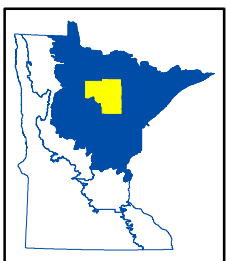
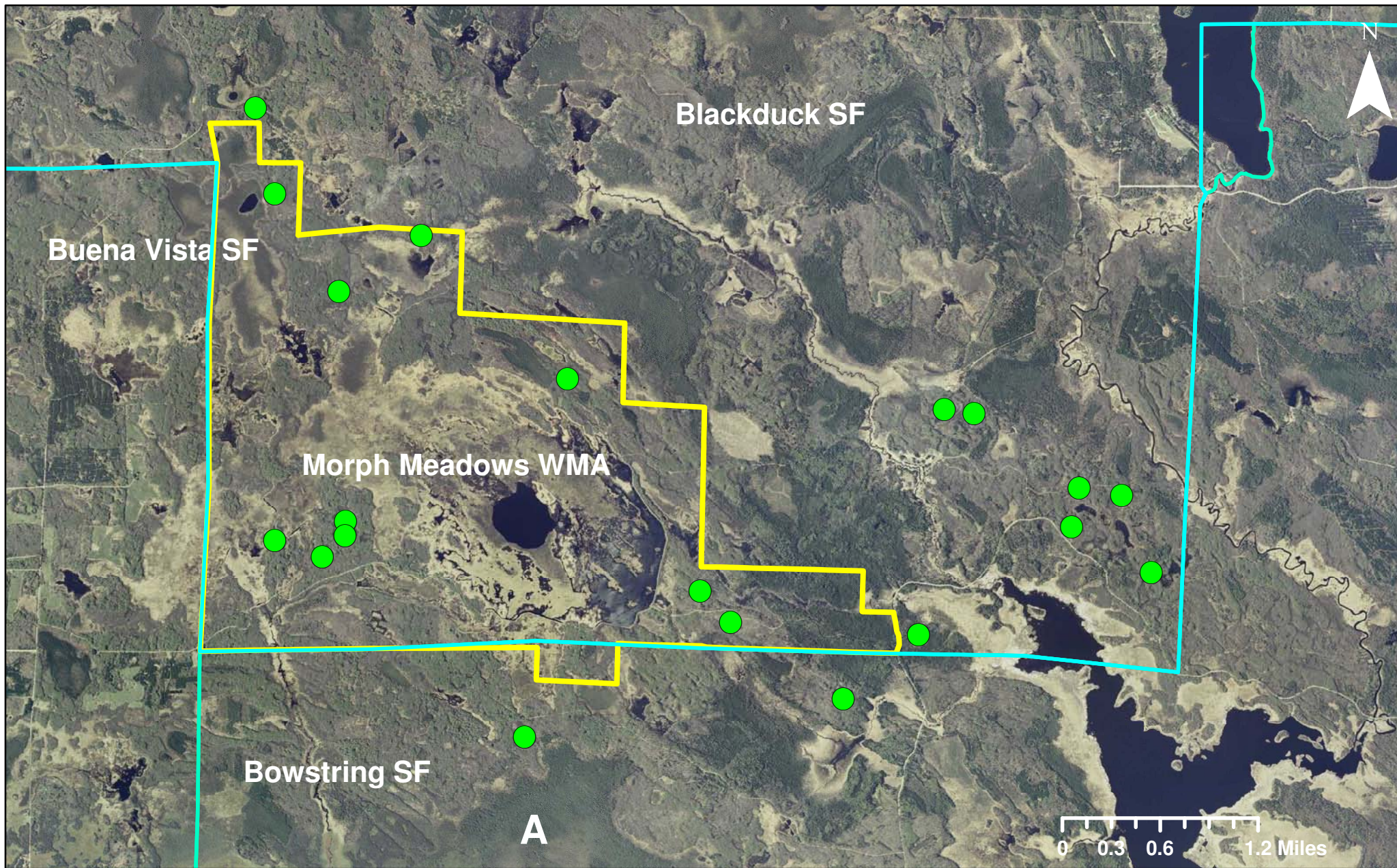

CPL100-030
Itasca County Wildlife Openings

Itasca County, LSOHC Northern Forest Planning Section



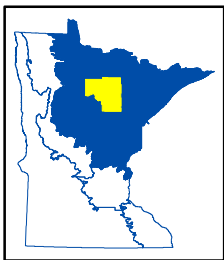
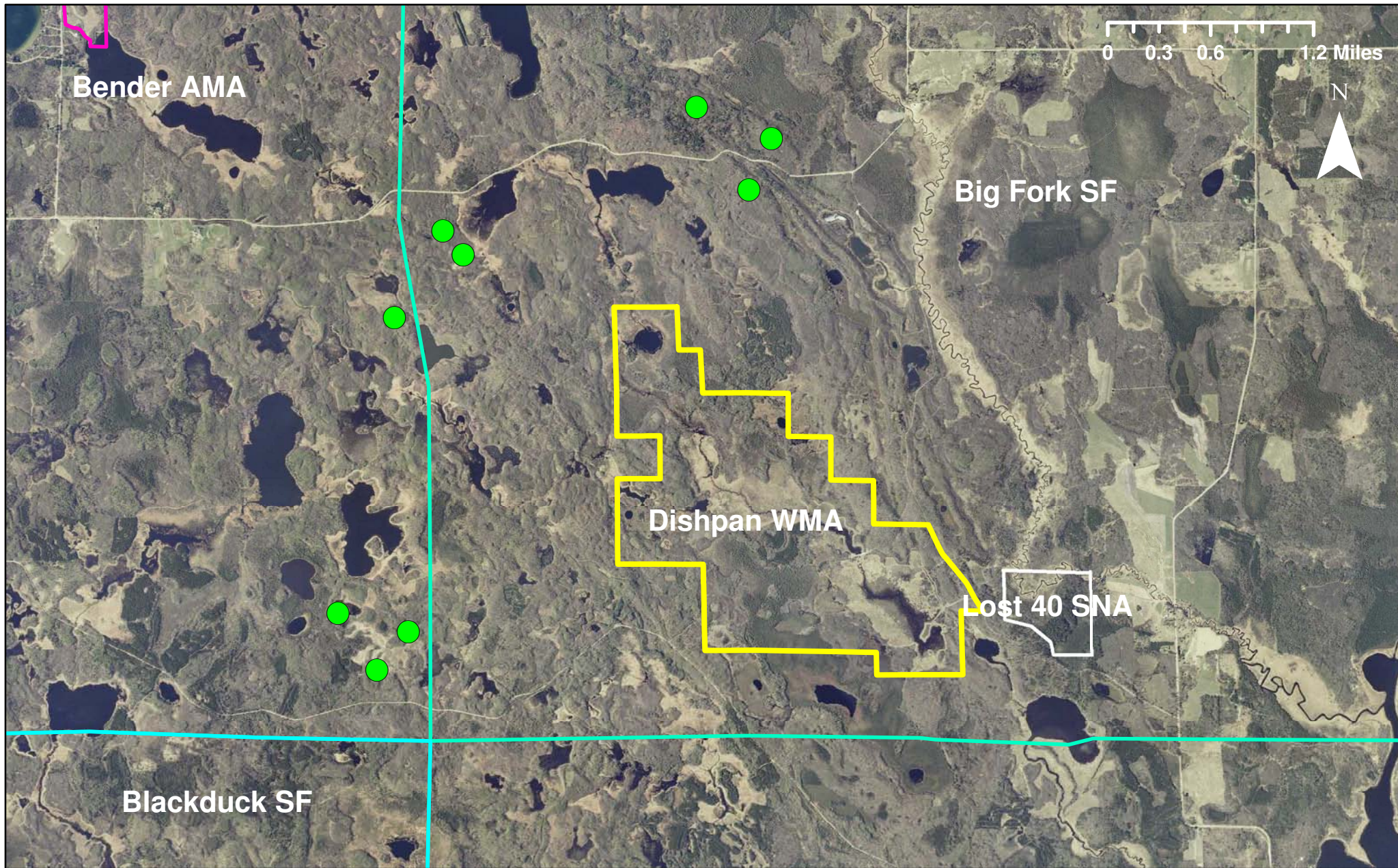

CPL100-030
Itasca County Wildlife Openings

Itasca County, LSOHC Northern Forest Planning Section



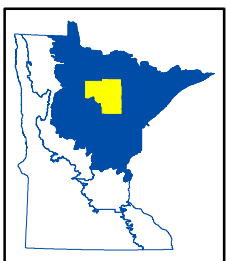
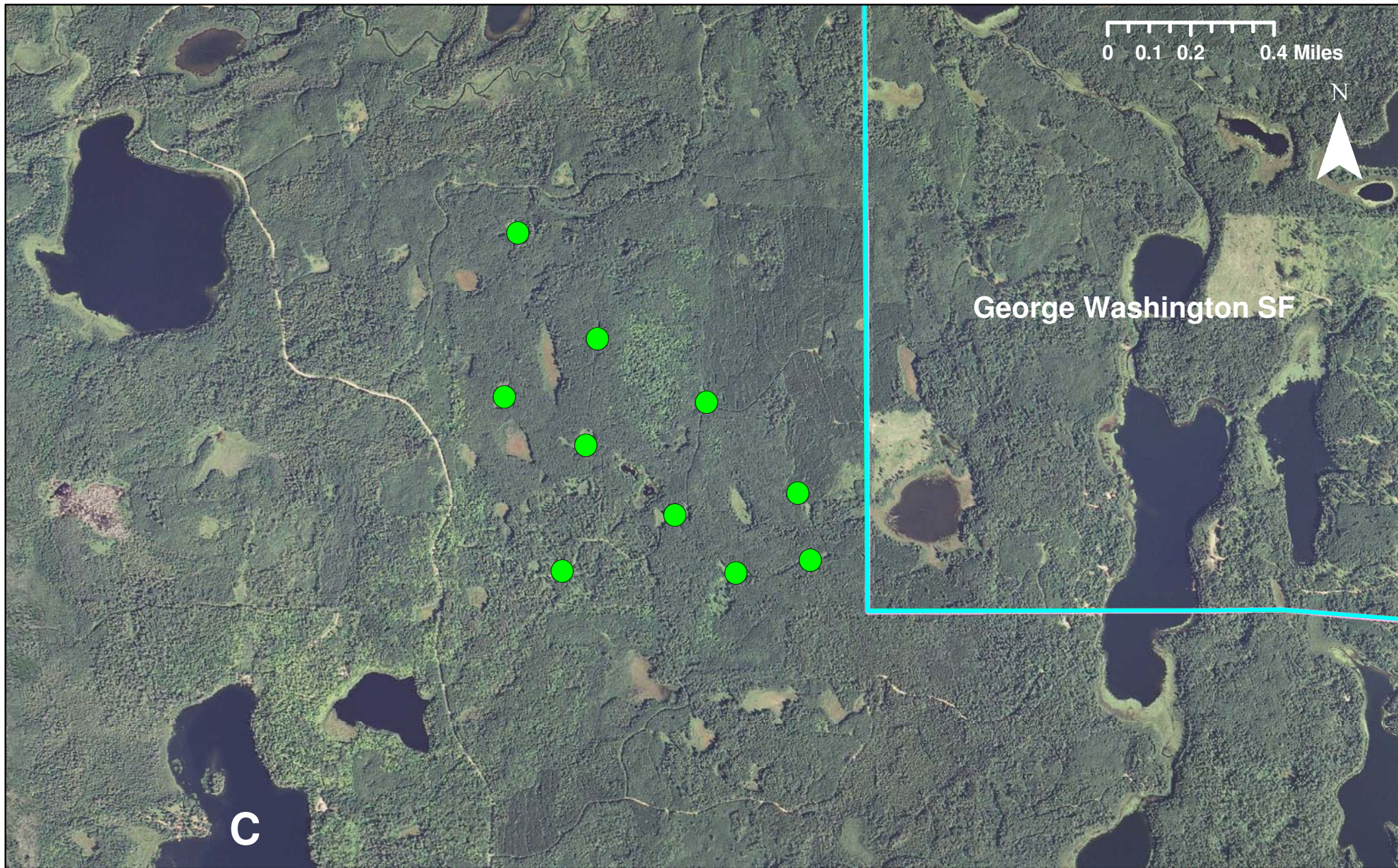

CPL100-030
Itasca County Wildlife Openings

Itasca County, LSOHC Northern Forest Planning Section



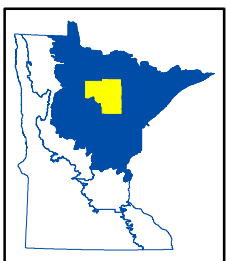
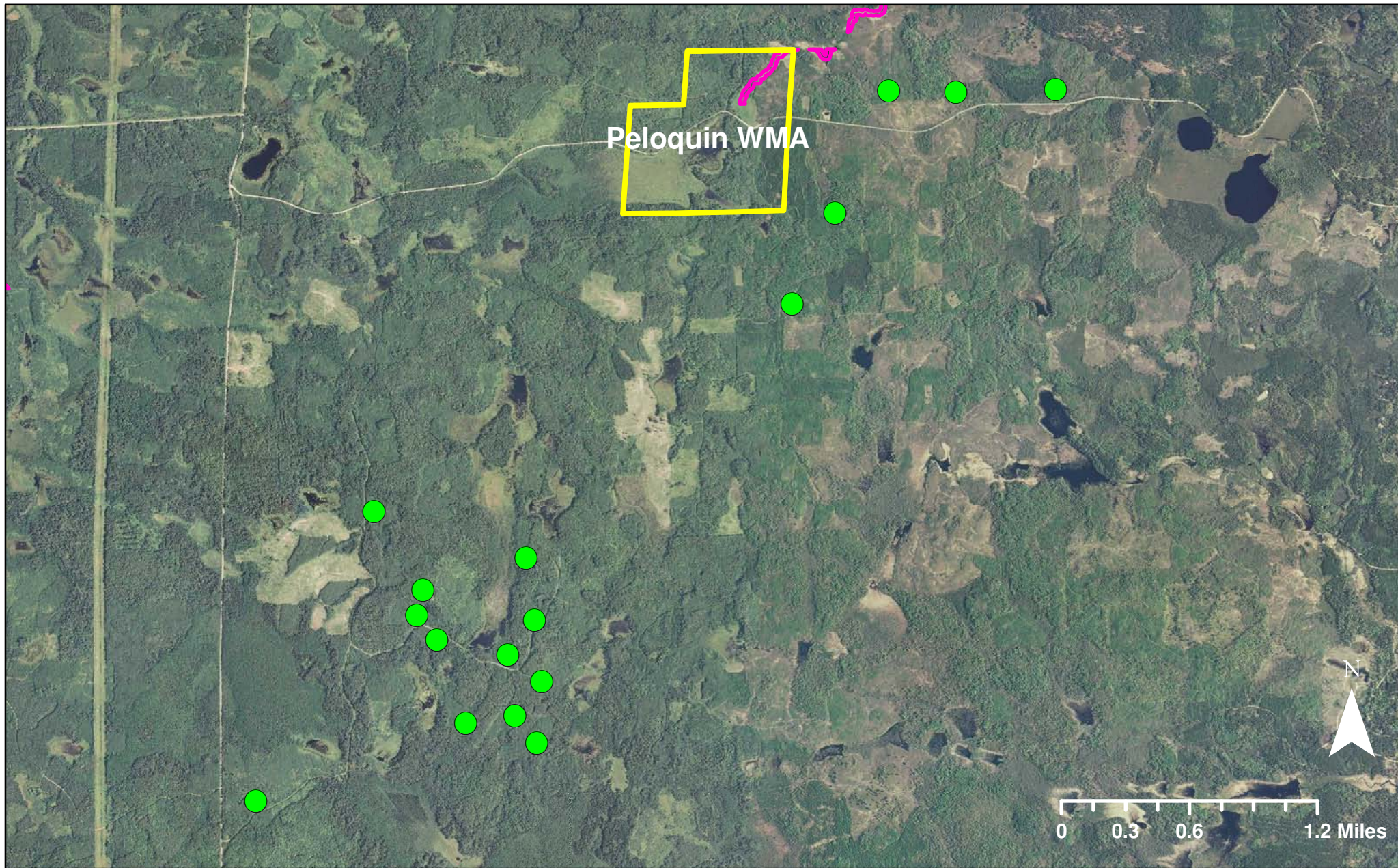

CPL100-030
Itasca County Wildlife Openings

Itasca County, LSOHC Northern Forest Planning Section



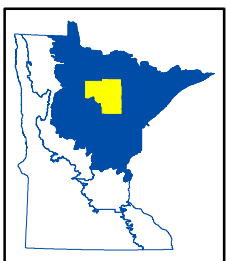
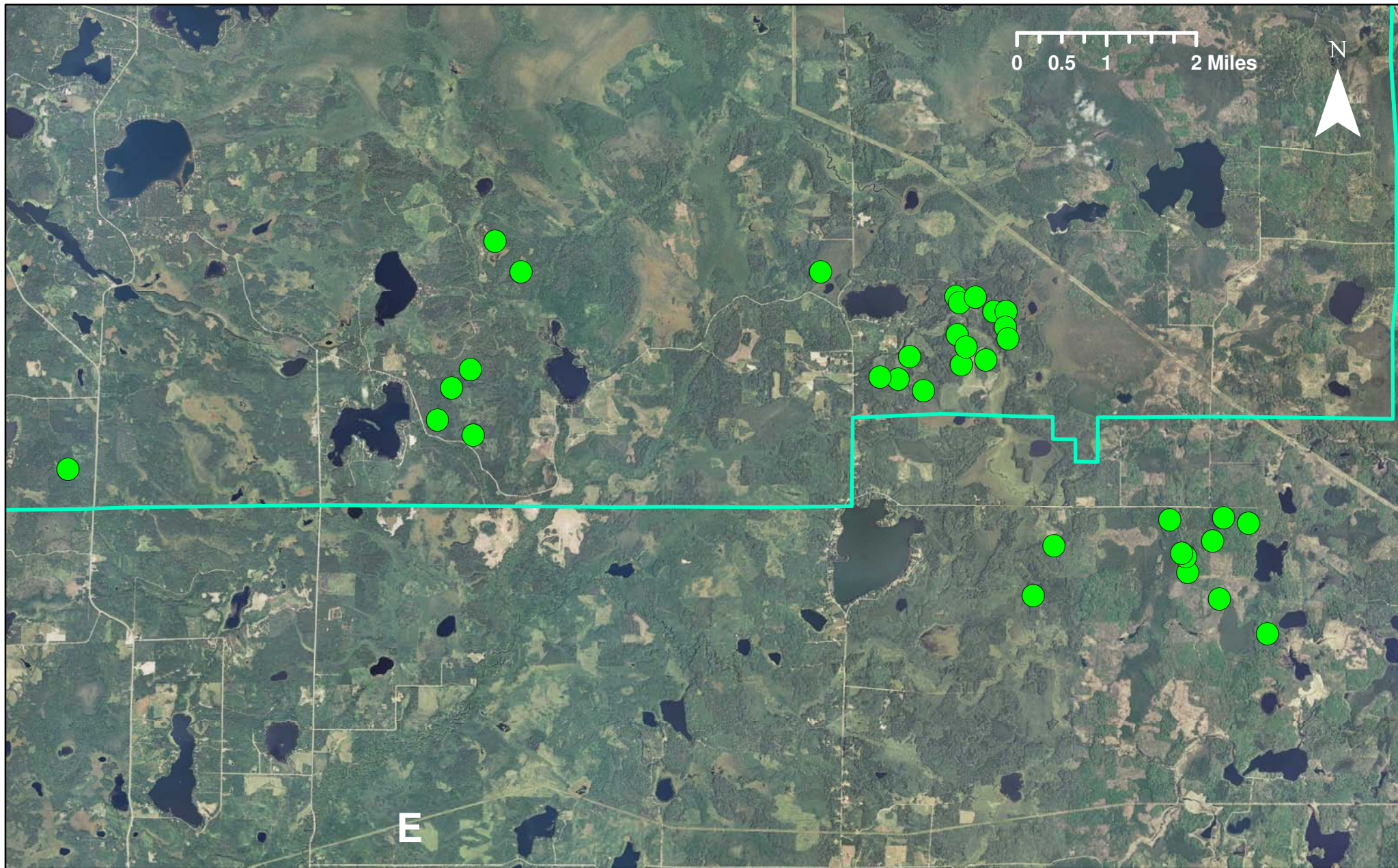

CPL100-030
Itasca County Wildlife Openings

Itasca County, LSOHC Northern Forest Planning Section



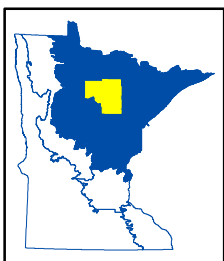
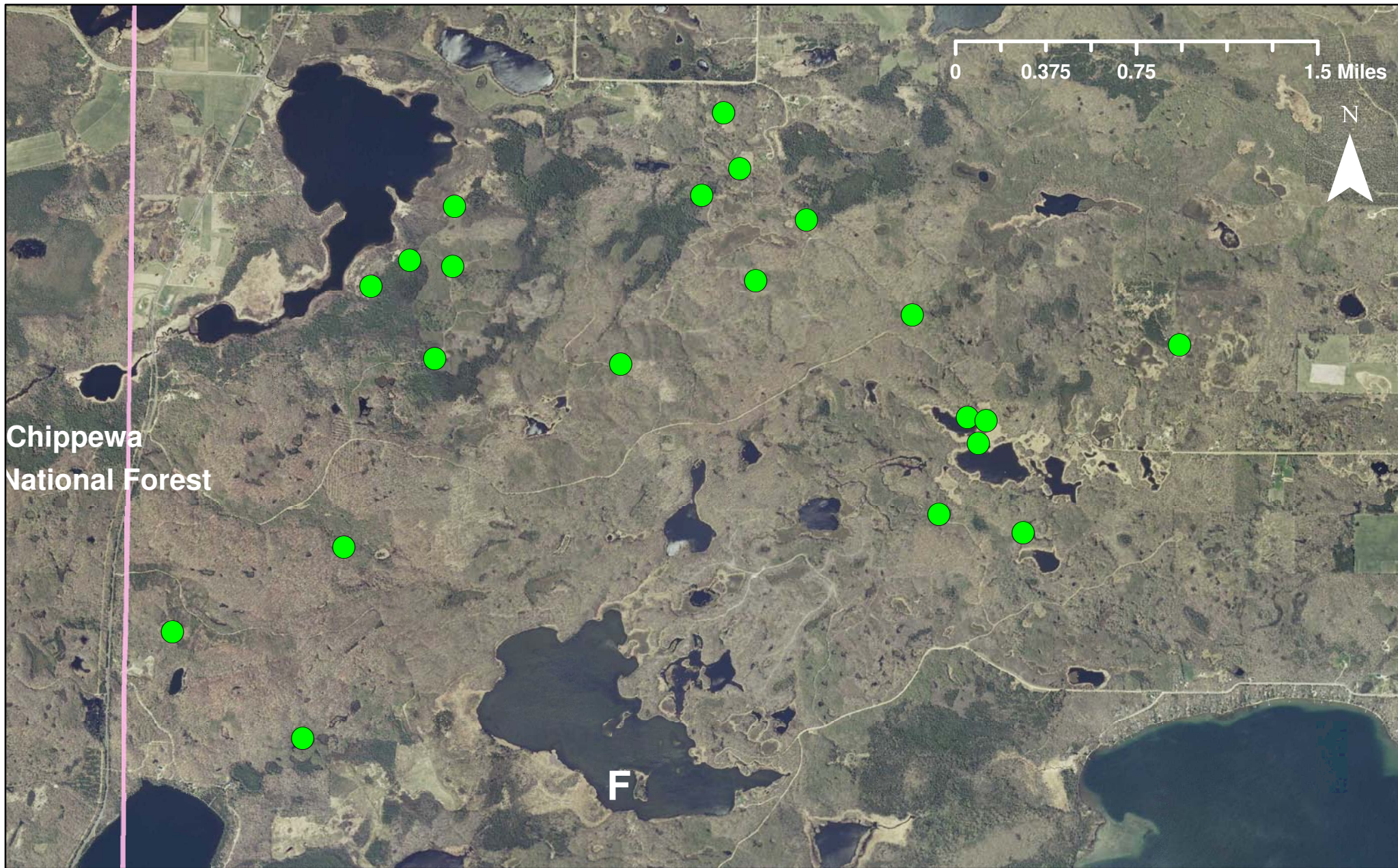

CPL100-030
Itasca County Wildlife Openings

Itasca County, LSOHC Northern Forest Planning Section



Wildlife Forest Opening #3
Wildlife Forest Opening #4
Wildlife Forest Opening #5
Wildlife Forest Opening #6
Wildlife Forest Opening #7
Wildlife Forest Opening #8
Wildlife Forest Opening #9
Wildlife Forest Opening #2
Wildlife Forest Opening # 21
Wildlife Forest Opening # 22
Wildlife Forest Openign # 23
Wildlife Forest Opening # 29
Wildlife Forest Opening # 24
Wildlife Forest Opening # 25
Wildlife Forest Opening # 26
Wildlife Forest Opening # 27
Wildlife Forest Opening # 28
Wildlife Forest Opening # 111
Wildlife Forest Opening # 107
Wildlife Forest Opening # 108
Wildlife Forest Opening # 95
Wildlife Forest Opening # 96
Wildlife Forest Opening # 97
Wildlife Forest Opening # 98
Wildlife Forest Opening # 99
Wildlife Forest Opening # 100
Wildlife Forest Opening # 101
Wildlife Forest Opening # 102
Wildlife Forest Opening # 103
Wildlife Forest Opening # 104
Wildlife Forest Opening # 105
Wildlife Forest Opening # 84
Wildlife Forest Opening # 85
Wildlife Forest Opening # 86
Wildlife Forest Opening # 87
Wildlife Forest Opening # 88
Wildlife Forest Opening # 89
Wildlife Forest Opening # 90
Wildlife Forest Opening # 91
Wildlife Forest Opening # 92
Wildlife Forest Opening # 93
Wildlife Forest Opening # 61
Wildlife Forest Opening # 47
Wildlife Forest Opening # 48
Wildlife Forest Opening # 49
Wildlife Forest Opening # 50
Wildlife Forest Opening # 51

[illegible]

Wildlife Forest Opening # 52
Wildlife Forest Opening # 53
Wildlife Forest Opening # 54
Wildlife Forest Opening # 55
Wildlife Forest Opening # 56
Wildlife Forest Opening # 57
Wildlife Forest Opening # 58
Wildlife Forest Opening # 59
Wildlife Forest Opening # 60
Wildlife Forest Opening # 40
Wildlife Forest Opening # 41
Wildlife Forest Opening # 42
Wildlife Forest Opening # 43
Wildlife Forest Opening # 44
Wildlife Forest Opening # 45
Wildlife Forest Opening # 46
Wildlife Forest Opening # 94
Wildlife Forest Opening # 106

[illegible]

Land Administrator	Land Manager	Address
Itasca County Land Department	Dave Marshall	1177 LaPrairie Avenue
Itasca County Land Department	Dave Marshall	1177 LaPrairie Avenue
DNR Forestry	Chuck Meyer	1208 E. Howard Street
Itasca County Land Department	Dave Marshall	1177 LaPrairie Avenue
Itasca County Land Department	Dave Marshall	1177 LaPrairie Avenue
Itasca County Land Department	Dave Marshall	1177 LaPrairie Avenue
Itasca County Land Department	Dave Marshall	1177 LaPrairie Avenue
Itasca County Land Department	Dave Marshall	1177 LaPrairie Avenue
Itasca County Land Department	Dave Marshall	1177 LaPrairie Avenue
Itasca County Land Department	Dave Marshall	1177 LaPrairie Avenue
Itasca County Land Department	Dave Marshall	1177 LaPrairie Avenue
Itasca County Land Department	Dave Marshall	1177 LaPrairie Avenue
Itasca County Land Department	Dave Marshall	1177 LaPrairie Avenue
Itasca County Land Department	Dave Marshall	1177 LaPrairie Avenue
Itasca County Land Department	Dave Marshall	1177 LaPrairie Avenue
DNR Forestry	Chuck Meyer	1208 E. Howard Street
DNR Forestry	Chuck Meyer	1208 E. Howard Street
Itasca County Land Department	Dave Marshall	1177 LaPrairie Avenue
Itasca County Land Department	Dave Marshall	1177 LaPrairie Avenue
Itasca County Land Department	Dave Marshall	1177 LaPrairie Avenue
Itasca County Land Department	Dave Marshall	1177 LaPrairie Avenue
Itasca County Land Department	Dave Marshall	1177 LaPrairie Avenue
DNR Forestry	Craig Schmid	403 Division St.
DNR Forestry	Craig Schmid	403 Division St.
DNR Forestry	Craig Schmid	403 Division St.
DNR Forestry	Craig Schmid	403 Division St.
DNR Forestry	Craig Schmid	403 Division St.
DNR Forestry	Craig Schmid	403 Division St.
DNR Forestry	Craig Schmid	403 Division St.
DNR Forestry	Craig Schmid	403 Division St.
DNR Forestry	Craig Schmid	403 Division St.
DNR Forestry	Craig Schmid	403 Division St.
DNR Forestry	Ron Rabe	417B Forestry Drive NW
DNR Forestry	Ron Rabe	417B Forestry Drive NW
DNR Forestry	Ron Rabe	417B Forestry Drive NW
DNR Forestry	Ron Rabe	417B Forestry Drive NW
DNR Forestry	Ron Rabe	417B Forestry Drive NW
DNR Forestry	Ron Rabe	417B Forestry Drive NW
DNR Forestry	Ron Rabe	417B Forestry Drive NW
DNR Forestry	Ron Rabe	417B Forestry Drive NW
DNR Forestry	Ron Rabe	417B Forestry Drive NW
DNR Forestry	Ron Rabe	417B Forestry Drive NW
DNR Forestry	Ron Rabe	417 B Forestry Drive NW

[illegible]

[illegible]

Cty_St_Zip	TWP	RGE	SEC	QQ	Acres	County
Grand Rapids, MN 55744	059	23	29	NWSE		1.0 Itasca
Grand Rapids, MN 55744	059	23	29	SWNE		1.0 Itasca
Hibbing, MN 55746	059	23	20	NENE		2.2 Itasca
Grand Rapids, MN 55744	059	23	21	SENW		1.2 Itasca
Grand Rapids, MN 55744	059	22	30	NESW		2.3 Itasca
Grand Rapids, MN 55744	059	22	30	SWNE		2.2 Itasca
Grand Rapids, MN 55744	059	22	30	NESW		1.0 Itasca
Grand Rapids, MN 55744	059	22	30	NESE		2.3 Itasca
Grand Rapids, MN 55744	059	22	29	SWNW		2.7 Itasca
Grand Rapids, MN 55744	059	22	29	NWNW		2.4 Itasca
Grand Rapids, MN 55744	059	22	29	NWNW		1.6 Itasca
Grand Rapids, MN 55744	059	22	29	SENW		1.5 Itasca
Grand Rapids, MN 55744	059	22	20	NWSW		1.1 Itasca
Grand Rapids, MN 55744	059	22	20	NWSW		1.5 Itasca
Grand Rapids, MN 55744	059	22	20	NESW		2.0 Itasca
Grand Rapids, MN 55744	059	22	20	SWSE		1.7 Itasca
Grand Rapids, MN 55744	059	22	20	SWSE		1.8 Itasca
Hibbing, MN 55746	059	22	29	NWNE		1.1 Itasca
Hibbing, MN 55746	059	22	29	NWNE		1.7 Itasca
Grand Rapids, MN 55744	059	23	24	SWNE		1.5 Itasca
Grand Rapids, MN 55744	060	22	09	SWNE		2.8 Itasca
Grand Rapids, MN 55744	060	22	09	SESW		3.7 Itasca
Grand Rapids, MN 55744	059	23	32	NENW		1.9 Itasca
Grand Rapids, MN 55744	059	23	32	NWNE		1.9 Itasca
Deer River, MN 56636	060	26	36	SESW		0.4 Itasca
Deer River, MN 56636	060	26	36	NESW		1.5 Itasca
Deer River, MN 56636	060	26	36	SWNW		1.2 Itasca
Deer River, MN 56636	060	26	36	SENW		0.5 Itasca
Deer River, MN 56636	060	26	36	NWNW		0.8 Itasca
Deer River, MN 56636	060	26	36	NWSE		1.8 Itasca
Deer River, MN 56636	060	26	36	SWNE		0.8 Itasca
Deer River, MN 56636	060	26	36	SWSE		1.4 Itasca
Deer River, MN 56636	060	26	36	SESE		1.0 Itasca
Deer River, MN 56636	060	26	36	NESE		0.5 Itasca
Blackduck, MN 56630	147	29	20	SENE		1.5 Itasca
Blackduck, MN 56630	147	29	14	SESW		1.3 Itasca
Blackduck, MN 56630	147	29	22	NENE		2.0 Itasca
Blackduck, MN 56630	147	29	15	SWSW		1.4 Itasca
Blackduck, MN 56630	147	29	16	NWSW		0.6 Itasca
Blackduck, MN 56630	147	29	11	SENW		0.6 Itasca
Blackduck, MN 56630	147	29	11	SWNE		0.6 Itasca
Blackduck, MN 56630	147	29	12	SESW		0.8 Itasca
Blackduck, MN 56630	147	29	12	SWSE		0.8 Itasca
Blackduck, MN 56630	147	29	13	NENW		0.8 Itasca
Blackduck, MN 56630	147	29	13	SENE		1.2 Itasca
Blackduck, MN 56630	150	28	36	SENW		1.6 Itasca

Blackduck, MN 56630	150	28	36	SENE	1.6 Itasca
Blackduck, MN 56630	150	28	36	NWSE	1.5 Itasca
Blackduck, MN 56630	150	27	19	NWNW	1.1 Itasca
Blackduck, MN 56630	150	27	19	NENW	1.2 Itasca
Blackduck, MN 56630	150	28	24	NESE	2.2 Itasca
Blackduck, MN 56630	150	27	17	SWNE	1.3 Itasca
Blackduck, MN 56630	150	27	16	SWNW	1.3 Itasca
Blackduck, MN 56630	150	27	16	SWSW	1.2 Itasca
Blackduck, MN 56630	147	29	09	SWNW	0.7 Itasca
Blackduck, MN 56630	147	29	06	SWSE	0.8 Itasca
Blackduck, MN 56630	147	29	06	NENW	1.0 Itasca
Grand Rapids, MN 55744	148	29	31	NWSW	1.0 Itasca
Blackduck, MN 56630	147	29	05	SWNW	1.0 Itasca
Blackduck, MN 56630	147	29	18	SENW	1.9 Itasca
Blackduck, MN 56630	147	29	18	SENE	1.4 Itasca
Blackduck, MN 56630	147	29	18	SENE	1.0 Itasca
Blackduck, MN 56630	147	29	18	SWNE	1.2 Itasca
Grand Rapids, MN 55744	060	22	04	SESE	1.4 Itasca
Hibbing, MN 55746	060	22	03	SESW	1.5 Itasca
Hibbing, MN 55746	060	22	03	SWSE	1.9 Itasca
Grand Rapids, MN 55744	060	22	19	SENE	1.0 Itasca
Grand Rapids, MN 55744	060	22	19	SENE	1.1 Itasca
Grand Rapids, MN 55744	060	22	19	NENE	1.7 Itasca
Grand Rapids, MN 55744	060	22	20	NESW	0.8 Itasca
Grand Rapids, MN 55744	060	22	20	NESW	1.6 Itasca
Grand Rapids, MN 55744	060	22	18	SWSE	1.1 Itasca
Grand Rapids, MN 55744	060	22	20	SWSW	1.2 Itasca
Grand Rapids, MN 55744	060	22	20	SESW	1.2 Itasca
Grand Rapids, MN 55744	060	22	20	SESW	1.1 Itasca
Grand Rapids, MN 55744	060	22	20	SENW	0.7 Itasca
Grand Rapids, MN 55744	060	22	20	NENW	2.2 Itasca
Grand Rapids, MN 55744	058	22	04	SWSW	1.8 Itasca
Grand Rapids, MN 55744	058	22	04	SENW	5.6 Itasca
Grand Rapids, MN 55744	058	22	03	NWNE	5.5 Itasca
Grand Rapids, MN 55744	058	22	03	NWSE	1.6 Itasca
Grand Rapids, MN 55744	058	22	03	NWSE	1.6 Itasca
Grand Rapids, MN 55744	058	22	02	SWNW	2.3 Itasca
Grand Rapids, MN 55744	058	22	11	NWNW	7.3 Itasca
Grand Rapids, MN 55744	058	22	11	SWNE	1.1 Itasca
Grand Rapids, MN 55744	058	22	02	NENW	0.8 Itasca
Grand Rapids, MN 55744	058	22	02	NWNW	1.4 Itasca
Grand Rapids, MN 55744	059	24	34	SWSW	2.0 Itasca
Grand Rapids, MN 55744	054	27	15	SENW	1.1 Itasca
Grand Rapids, MN 55744	054	27	09	NESE	0.6 Itasca
Grand Rapids, MN 55744	054	27	10	SWNE	0.6 Itasca
Grand Rapids, MN 55744	054	27	03	NESE	2.7 Itasca
Grand Rapids, MN 55744	054	27	02	NENE	2.6 Itasca

Grand Rapids, MN 55744	054	27	03	SWNE	2.9 Itasca
Grand Rapids, MN 55744	054	27	03	SWNE	4.2 Itasca
Grand Rapids, MN 55744	054	27	02	NENE	2.5 Itasca
Grand Rapids, MN 55744	054	27	02	NWSE	1.9 Itasca
Grand Rapids, MN 55744	055	27	36	SWSW	0.7 Itasca
Grand Rapids, MN 55744	055	27	36	SWSW	10.0 Itasca
Grand Rapids, MN 55744	055	27	36	NWSW	11.0 Itasca
Grand Rapids, MN 55744	054	27	01	SENW	1.6 Itasca
Grand Rapids, MN 55744	054	27	01	NENW	1.6 Itasca
Grand Rapids, MN 55744	054	27	01	SENE	0.7 Itasca
Grand Rapids, MN 55744	054	26	06	SWSW	0.5 Itasca
Grand Rapids, MN 55744	054	26	06	SWSW	2.9 Itasca
Grand Rapids, MN 55744	054	26	06	SWSW	0.5 Itasca
Grand Rapids, MN 55744	054	26	07	SWNW	1.2 Itasca
Grand Rapids, MN 55744	054	26	07	SENW	0.5 Itasca
Grand Rapids, MN 55744	054	26	05	NESE	2.9 Itasca
Grand Rapids, MN 55744	058	22	03	NWSE	1.0 Itasca
Grand Rapids, MN 55744	060	22	30	NWNW	1.3 Itasca