

CPL Applications
(Total to date: 129)

Conservation Partners Legacy Grant Application

CPL1000025

Spreadsheet

Name and Contact

Project Identifier:	CPL1000025	Street Address 1:	901 First St NE
Project Name:	MWA Lake Maria WMA Restoration	Street Address 2:	
Organization Name:	Minnesota Waterfowl Association	City:	Hopkins
Organization Website:	www.mnwaterfowl.com	State:	MN
Organization Contact Person:	Adam Benker/Brad Nylin	Zip Code:	55343
Contact Email:	adam.benker@mnwaterfowl.com		
Contact Phone:	952-767-0320		

Location

Primary County: Murray

Nearest City:

Township:

Project Site Name: Lake Maria WMA

Project Site Land Ownership: State

Other Land Ownership:

Project Information

Primary Activity: Restoration

Primary Habitat Type: Wetland

Total Project Acres: 30

Total Project Sites: 1

Total Grant Amount: \$39534

Requested:

Total Match Amount: \$4500

Total Project Cost: \$44034

Project Completion Date: 11/2010 (MM/YYYY)

The recently acquired Lake Maria Wildlife Management Area has hydric Type II wetland Soils interspersed throughout the tract and include existing 7 acre basin, restorable wetlands of 25 acres, 8 acres 7 smaller wetlands of 3 acres. This project is a 20-30 acre basin that has a drainage area of approximately 380 acres. This will restore an existing wetland and continue to enhance the Lake Maria WMA as a key component in water quality and clarity to the multitude of lakes and wetlands surrounding it. The benefit will be in restoring a Basin back to its original purpose, both migratory and song bird will benefit as well as a multitude of other species. The DNR approved this project.

Attachments

- [Project Site Information Form](#)
- [Project Budget and Match Description](#)
- [Partner Commitment Letter](#)
- [Financial Documentation](#)
- [Conservation Easement](#)
- [Supplementary Attachment #1](#)
- [Supplementary Attachment #2](#)

[Back](#)

Conservation Partners Legacy Grant Program

Project Site Information

Contact information

Project name:	MWA Shetek Prairie Lake Maria Management Area Wetland Restoration
Organization:	Minnesota Waterfowl Association
Organization contact person (Project Manager):	Brad Nylin

Project information

Project site:	Lake Maria WMA				
Project site land manager	Legal :	T108	R41W	S7	QNW
or easement holder:	Wendy Kruger				
Private land owner	County:				
(if applicable):					

Activity (may choose more than one): ☒ Enhancement ☒ Restoration ☐ Acquisition
Predominant Habitat (choose one): ☐ Forest ☐ Prairie ☒ Wetland ☐ Fish, Game and Wildlife Habitat
Activity quantity: ☐ Acres ☐ Miles ☐ Feet ☒ Structures ☐ Wetlands

Project Site #2, if needed.

Project site:					
Project site land manager	Legal :	T	R	S	Q
or easement holder:					
Private land owner	County:				
(if applicable):					

Activity (may choose more than one): ☐ Enhancement ☐ Restoration ☐ Acquisition
Predominant Habitat (choose one): ☐ Forest ☐ Prairie ☐ Wetland ☐ Fish, Game and Wildlife Habitat
Activity quantity: ☐ Acres ☐ Miles ☐ Feet ☐ Structures ☐ Wetlands

Project Site #3, if needed. Use Additional Project Sites form if needed.

Project site:					
Project site land manager	Legal :	T	R	S	Q
or easement holder:					
Private land owner	County:				
(if applicable):					

Activity (may choose more than one): ☐ Enhancement ☐ Restoration ☐ Acquisition
Predominant Habitat (choose one): ☐ Forest ☐ Prairie ☐ Wetland ☐ Fish, Game and Wildlife Habitat

Activity quantity: ☐ Acres ☐ Miles ☐ Feet ☐ Structures ☐ Wetlands

Project timeline:

Time frame	Goal	Time frame	Goal
Summer 2010	Design and Install Dike		

Project description and benefits (box will expand as typed into, not to be longer than 2 pages):

The recently acquired Lake Maria Wildlife Management Area has hydric Type II wetland Soils interspersed throughout the tract and include existing 7 acre basin, restorable wetlands of 25 acres, 8 acres 7 smaller wetlands of 3 acres or less and a portion of 2 restorable wetlands on the property boundary.

This project is a 20-30 acre basin that has a drainage area of approximately 380 acres. This will restore an existing wetland and continue to enhance the Lake Maria WMA as a key component in water quality and clarity to the multitude of lakes and wetlands surrounding it.

The benefit will be in restoring a Basin back to it original purpose, both migratory and song bird will benefit as well a multitude of other species.

Please provide the answers to the following questions. Boxes will expand as typed into.

1. For lands acquired in fee title that will be turned over to a public agency for long-term management:

- a. Provide a description of the work necessary to bring the land up to agency standards and an estimate of the associated cost.

- b. What short- and long-term work is required to manage the land you acquire?

2. For enhancement/ restoration projects on public lands:

- a. Who is/will be the long-term manager for the project site?

Minnesota Department of Natural Resources Slayton Wildlife Office

- b. What short- and long-term maintenance work is required to sustain the habitat work you will do?

Short Term - Site Evaluation and develop plans

Long Term - Complete construction and routine maintenance activities

- c. Who will complete this maintenance work, and how will it be funded?

DNR Area office - routine maintenance and management activities

- d. Will the CPL funds supplant any existing funds?

no

As required by 2009 MN Session Law, Chapter 172 subd. 10 (8), “any agency or entity receiving an appropriation must, for any project funded in whole or in part with funds from the appropriation, give consideration to and **make timely written contact with the Minnesota Conservation Corps** for consideration of possible use of their services to contract for restoration and enhancement services”. Contact MCC at cplg@conservationcorps.org, or email a copy of this form to the same address. For more information on costs, crew capabilities, etc., visit MCC’s website at <http://www.conservationcorps.org/useacrew.html>.

Signature:

☒ I certify that I have read the Conservation Partners Legacy Grants Program **Request for Proposal, Program Manual** and other program documents, and have discussed this project with the appropriate public land manager, or private landowner and easement holder. I am authorized to apply for and manage these grant and match funds, and the project work by the organization or agency listed below. I have made timely written notification to MCC regarding my restoration or enhancement project.

Signature: Brad Nylin	Organization/ Agency: Minnesota Waterfowl Associatio
Title: Executive Director	Date: 11/02/09

Please save this document to your computer or electronic storage device and attach this document as specified on the online submittal form when ready to apply. Contact [CPL Grant Staff](#) with any questions.

CPL Project Application Review and Approval Form

REVIEWER INFORMATION

Land manager/ easement holder name:	MN DNR Wildlife - Wendy Krueger		
Title:	Area Wildlife Supervisor	Date of meeting:	10/29/09
Phone:	507-836-6919	Proposal ID #:	
Email:	wendy.krueger@state.mn.us	(assigned by agency, optional)	

PROJECT INFORMATION:

Project Name:	Lake Maria WMA wetland restoration	Organization:	MN Waterfowl Association
Contact Person:	Brad Nylin and Adam Benker		
Email:	brad.nylin@mnwaterfowl.com	Daytime Phone:	952-767-0320

Please check the appropriate boxes:

- ☒ I have read the application and discussed this proposed project with the above listed Organization Contact Person.
- ☐ For work on easements, the private landowner has been contacted and has given support and approval for this project.

I have performed a Natural Heritage Database review and found:

- ☐ this project to have no features within one mile.
- ☒ this project to have features within one mile, but project is not likely to adversely affect those features. I have recommended the following minimization strategy:

- ☐ this project is likely to adversely affect Natural Heritage features. I feel that this project is important and should be forwarded to DNR Ecological Resources staff for further review.

- ☐ I do not have access to the Natural Features database and will forward this completed form to DNR within 3 business days to [CPL Staff](#) at LSCPLGrants.DNR@dnr.state.mn.us for review.

I have discussed what role my office will be expected to have in this project and find that the project, as described will require:

- ☐ minimal or no involvement from my office for completion.
- ☒ a commitment of involvement by staff that is reasonable and can be accomplished with current staffing levels and workload.

- ☐ an amount of staff involvement that cannot be committed during the project time period with current staffing levels. Unless additional staffing can be committed from other offices, Divisions or appropriate partners, I feel this project cannot be completed within the project timeline to our desired standards.

CPL Project Application Review and Approval Form

☒ I have discussed permits and applications that the applicant may be responsible for using the Working on DNR Lands and Working on Public Lands, or Working on Private Lands documents.

Upon final review of this project:

- ☒ I find this project to be consistent with sound conservation science. This work will benefit area fish, game and wildlife by restoring, enhancing or protecting forests, wetlands, prairies and habitat and is consistent with the management or stewardship plan for this land. (APPROVAL)
- ☐ I find that this project does not follow the management or stewardship plan for this land and does not fit within the long range goals for this land at this time on the local level. (DECLINE)
- ☐ I find that this project should be sent up to a higher level within the agency for further review and decision. I have forwarded the Project Planning Form and this Review and Approval Form for further review to:

Name:		Phone:	
-------	--	--------	--

☒ By checking this box and typing my name below I certify that I have met with the above applicant and discussed the proposed project and have provided feedback to the applicant.

Name:	Wendy Krueger
-------	---------------

Comments: **This wetland restoration project should be completed and due to lack of existing funds, this grant is a good fit for MWA to complete this project for us and the grant allows for quicker completion of getting habitat on the ground.**

Name:		Phone:	
Title:		Email:	

Additional
necessary):

Comments(including approval or denial, reasoning):

review (if

Conservation Partners Legacy Grant

Project Budget and Match Worksheet, Application Requirement

Project name:	MWA Shetek Prairie Lake Maria Management Area Wetland Restoration	
Organization:	Minnesota Waterfowl Association	
Organization contact person (Project Manager):	Brad Nylin	

Please complete all sections and be as detailed as possible for all descriptions under the Details sections. Limit entries in large tables to numbers only, **round to the nearest dollar**. Do not edit table categories, only enter values or text into the table. The tables will adjust to accommodate additional text in each box. If all categories are not needed, please leave those fields blank.

BUDGET: amounts being requested **Note: FY refers to State Fiscal Year: July 1- June 30, with the year reflecting the year that June falls in. For example: if today were September 3rd, 2009 it would be FY2010; December 3rd 2010= FY2011; May 2012= FY2012

Budget Item	Fiscal Year 2010	Fiscal Year 2011	Fiscal Year 2012	Total
Personnel				
Contracts	\$4,000.00	\$30,164.00		\$34,164.00
Grant Administration		\$1,070.00		\$1,070.00
Administration/ Environmental Compliance				
Fee Acquisition				
Easement Acquisition				
Easement Stewardship				
Equipment/Tools/Supplies		\$8,800.00		\$8,880.00
Travel				
Additional Budget items				
Total	4000.00	\$40,034.00		\$44,034.00

DETAILS: detail the amounts listed in the above table.

Personnel Details:

Name	Title	Amount

Contract Details:

Contractor Name	Contracted Work	Amount
Yet to be determined	Engineering and design	\$4,000.00
Yet to be determined	Construction	\$30,164.00
Yet to be determined		
Yet to be determined		

Grant Administration:

Administrative Activity	Description/ Amount	Amount
Project Management	Hire contractors, site management, travel	\$1,070.00

Administration/ Environmental Compliance

Activity	Description	Amount

Fee Acquisition/ Easement Acquisition/ Easement Stewardship Details:

--

Equipment/Tools/Supplies Details:

Item	Use	Amount
Water control Structure and Supplies and dike	Restore an existing wetland	\$8,800.00

Travel Details:

Miles	Purpose	Amount

Additional Budget Items Details:

MATCH: Required 10% of total project funds, to be fulfilled by end of Fiscal Year 2012. Use provided rate sheet to determine unit rate and total value of in-kind services to be used as matching funds if applicable.

Source	Description	Units	Unit Rate	Total Value
Shetek Prairie MWA Chapter	10 Match with Cash donation			\$4,500.00

Matching description/ comments: if needed

Partner will provide dollar match.

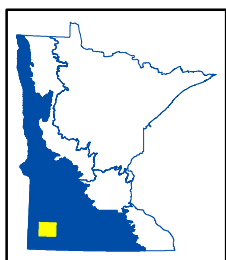

CPL100-025
MWA Lake Maria WMA Restoration
Murray County, LSOHC Prairie Planning Section



TECHNICAL
SERVICE AREA #5

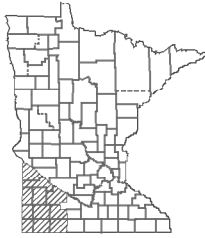

PREPARED BY:

SOUTHWEST PRAIRIE TECHNICAL SERVICE AREA

2740 22ND ST. SUITE #4

SLAYTON, MN 56172

OFFICE: (507) 836-6061 CELL: (507) 829-5359 FAX: (507) 836-6697

PRELIMINARY PLAN

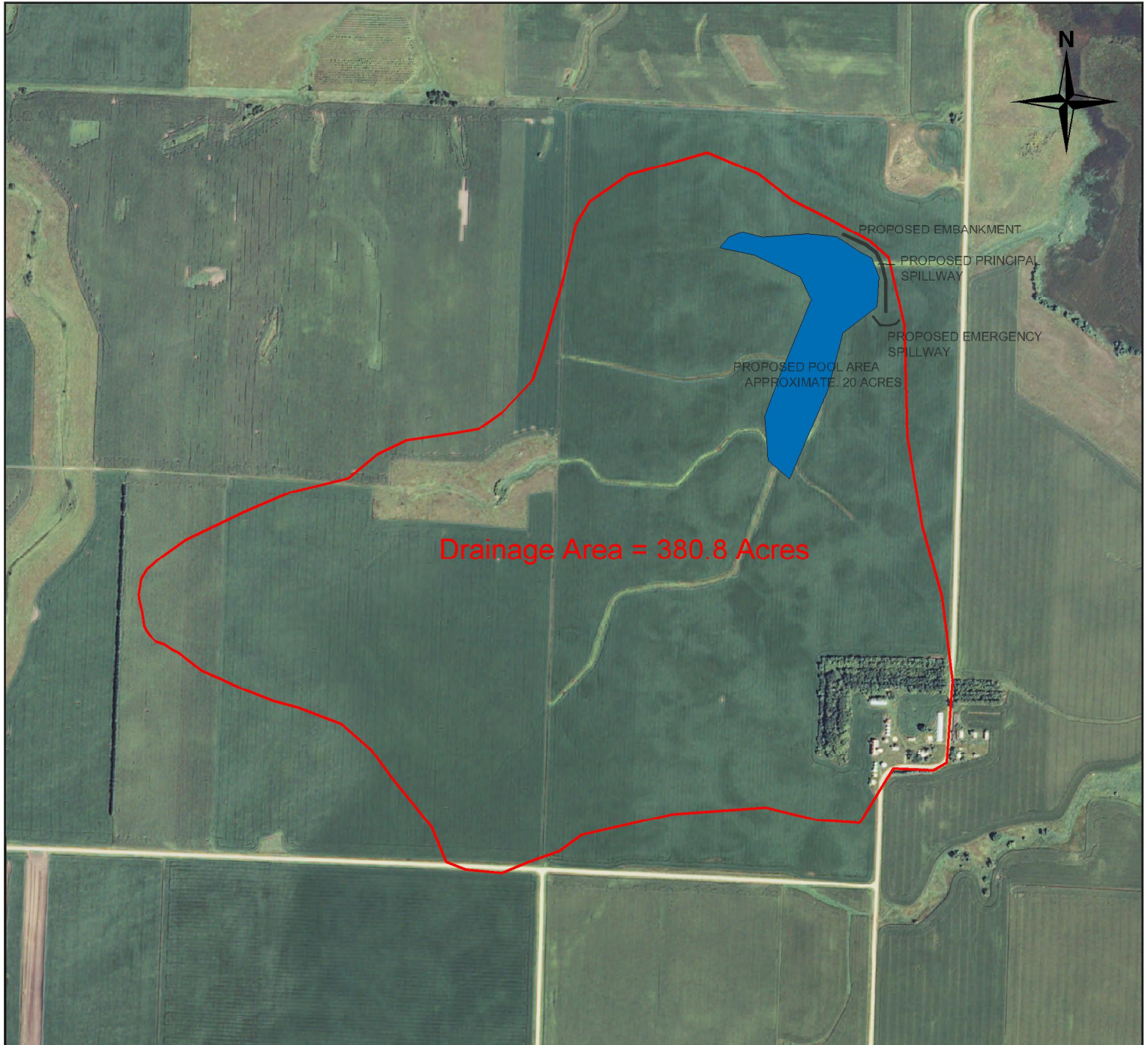

Landowner: MN WATERFALL ASSOCIATION

Project ID: 510903

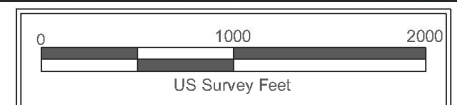

Practice: WETLAND RESTORATION

Location: The NW $\frac{1}{4}$ of section 7 LAKE SARAH Township MURRAY County MN



Lake Maria Dike/Borrow Sites



-  WMA Unit Boundaries
-  Borrow area

