

**CPL Applications**  
(Total to date: 129)**Conservation Partners Legacy Grant Application****CPL1000006****Spreadsheet****Name and Contact**

Project Identifier:	CPL1000006	Street Address 1:	20511 Xavis St. NW
Project Name:	Dalbo WMA 'Richardson 80' Acquisition	Street Address 2:	
Organization Name:	MDHA- Rum River Chapter	City:	Oak Grove
Organization Website:		State:	MN
Organization Contact Person:	Jeff Olson	Zip Code:	55011
Contact Email:	bullet10mm@aol.com		
Contact Phone:	6129616179		

**Location**

Primary County:	Isanti
Nearest City:	Dalbo
Township:	Dalbo
Project Site Name:	Dalbo WMA
Project Site Land Ownership:	State
Other Land Ownership:	

**Project Information**

Primary Activity:	Acquisition
Primary Habitat Type:	Fish, Game or Wildlife Habitat
Total Project Acres:	80
Total Project Sites:	1
Total Grant Amount Requested:	\$122000
Total Match Amount:	\$17500
Total Project Cost:	\$129500
Project Completion Date:	06/2012 (MM/YYYY)
Project Summary and Outcomes:	The acquisition of this 80 acre parcel is a very nice fit to the Dalbo WMA. It allows for expanded habitat management and hunting opportunities for a myriad of wildlife species. This is a wonderful additon/round-out to this expansive and heavily used WMA. Which currently is 2610 acres in size. This MDHA chapter provided significant dollars to help DNR acquire 460 tract with in the past two years.

**Attachments**

- [Project Site Information Form](#)
- [Project Budget and Match Description](#)
- Partner Commitment Letter
- Financial Documentation
- Conservation Easement
- [Supplementary Attachment #1](#)
- [Supplementary Attachment #2](#)

[Back](#)

# Conservation Partners Legacy Grant Program

## Project Site Information

### Contact information

Project name:   
Organization:   
Organization contact person (Project Manager):

### Project information

Project site:   
Project site land manager  Legal :      
or easement holder:   
Private land owner  County:   
(if applicable):

Activity (may choose more than one): ☐ Enhancement ☐ Restoration ☒ Acquisition  
Predominant Habitat (choose one): ☐ Forest ☐ Prairie ☐ Wetland ☒ Fish, Game and Wildlife Habitat  
Activity quantity:  ☒ Acres ☐ Miles ☐ Feet ☐ Structures ☐ Wetlands

-----  
Project Site #2, if needed.  
Project site:   
Project site land manager  Legal :      
or easement holder:   
Private land owner  County:   
(if applicable):

Activity (may choose more than one): ☐ Enhancement ☐ Restoration ☐ Acquisition  
Predominant Habitat (choose one): ☐ Forest ☐ Prairie ☐ Wetland ☐ Fish, Game and Wildlife Habitat  
Activity quantity:  ☐ Acres ☐ Miles ☐ Feet ☐ Structures ☐ Wetlands

-----  
Project Site #3, if needed. Use Additional Project Sites form if needed.  
Project site:   
Project site land manager  Legal :      
or easement holder:   
Private land owner  County:   
(if applicable):

Activity (may choose more than one): ☐ Enhancement ☐ Restoration ☐ Acquisition  
Predominant Habitat (choose one): ☐ Forest ☐ Prairie ☐ Wetland ☐ Fish, Game and Wildlife Habitat  
Activity quantity:  ☐ Acres ☐ Miles ☐ Feet ☐ Structures ☐ Wetlands

**Project timeline:**

Time frame	Goal	Time frame	Goal
2010	Acquire Richardson 80	2011	Boundry Survey
		2011	Signs + Post

**Project description and benefits (box will expand as typed into, not to be longer than 2 pages):**

The acquisition of this 80 acre parcel is a very nice fit to the Dalbo WMA. It allows for expanded habitat management and hunting opportunities for a myriad of wildlife species. This is a wonderful additon/round-out to this expansive and heavily used WMA. Which currently is 2610 acres in size.

This MDHA chapter provided significant dollars to help DNR acquire 460 tract with in the past two years.

**Please provide the answers to the following questions. Boxes will expand as typed into.**

**1. For lands acquired in fee title that will be turned over to a public agency for long-term management:**

- a. Provide a description of the work necessary to bring the land up to agency standards and an estimate of the associated cost.

Boundary Survey (very simple due to adjacent land use. ~\$1500. Sign and post. ~\$750

- b. What short- and long-term work is required to manage the land you acquire?

Copland easily incorporated into foodplot rotations.

**2. For enhancement/ restoration projects on public lands:**

- a. Who is/will be the long-term manager for the project site?

DNR - Section of Wildlife

- b. What short- and long-term maintenance work is required to sustain the habitat work you will do?

timber harvest as necessary based on market demand and habitat management recommendations

- c. Who will complete this maintenance work, and how will it be funded?

MNDNR thru traditional channels

- d. Will the CPL funds supplant any existing funds?

No

As required by 2009 MN Session Law, Chapter 172 subd. 10 (8), “any agency or entity receiving an appropriation must, for any project funded in whole or in part with funds from the appropriation, give consideration to and **make timely written contact with the Minnesota Conservation Corps** for consideration of possible use of their services to contract for restoration and enhancement services”. Contact MCC at [cplg@conservationcorps.org](mailto:cplg@conservationcorps.org), or email a copy of this form to the same address. For more information on costs, crew capabilities, etc., visit MCC’s website at <http://www.conservationcorps.org/useacrew.html>.

**Signature:**

☒ I certify that I have read the Conservation Partners Legacy Grants Program **Request for Proposal, Program Manual** and other program documents, and have discussed this project with the appropriate public land manager, or private landowner and easement holder. I am authorized to apply for and manage these grant and match funds, and the project work by the organization or agency listed below. I have made timely written notification to MCC regarding my project.

Signature: Jeff Olson 763-753-4585	Organization/ Agency: MDHA-Rum River chapter
Title: Corp Dir	Date: 10-27-09

**Please save this document to your computer or electronic storage device and attach this document as specified on the online submittal form when ready to apply. Contact [CPL Grant Staff](#) with any questions.**

## CPL Project Application Review and Approval Form

### REVIEWER INFORMATION

Land manager/ easement holder name:	Dave Pauly		
Title:	AWS	Date of meeting:	10.72.09
Phone:	763.689.7108	Proposal ID #:	
Email:	david.pauly@state.mn.us	(assigned by agency, optional )	

### PROJECT INFORMATION:

Project Name:	Dalbo WMA	Organization:	MDHA- Rum River Chapter
Contact Person:	Jeff Olson		
Email:	bullet10mm@aol.com	Daytime Phone:	6129616179

Please check the appropriate boxes:

- ☒ I have read the application and discussed this proposed project with the above listed Organization Contact Person.
- ☐ For work on easements, the private landowner has been contacted and has given support and approval for this project.

### I have performed a Natural Heritage Database review and found:

- ☒ this project to have no features within one mile.
- ☐ this project to have features within one mile, but project is not likely to adversely affect those features. I have recommended the following minimization strategy:

--

- ☐ this project is likely to adversely affect Natural Heritage features. I feel that this project is important and should be forwarded to DNR Ecological Resources staff for further review.

- ☐ I do not have access to the Natural Features database and will forward this completed form to DNR within 3 business days to [CPL Staff](#) at [LSCPLGrants.DNR@dnr.state.mn.us](mailto:LSCPLGrants.DNR@dnr.state.mn.us) for review.

I have discussed what role my office will be expected to have in this project and find that the project, as described will require:

- ☐ minimal or no involvement from my office for completion.
- ☒ a commitment of involvement by staff that is reasonable and can be accomplished with current staffing levels and workload.

- ☐ an amount of staff involvement that cannot be committed during the project time period with current staffing levels. Unless additional staffing can be committed from other offices, Divisions or appropriate partners, I feel this project cannot be completed within the project timeline to our desired standards.

## CPL Project Application Review and Approval Form

- ☒ I have discussed permits and applications that the applicant may be responsible for using the Working on DNR Lands and Working on Public Lands, or Working on Private Lands documents.

**Upon final review of this project:**

- ☒ I find this project to be consistent with sound conservation science. This work will benefit area fish, game and wildlife by restoring, enhancing or protecting forests, wetlands, prairies and habitat and is consistent with the management or stewardship plan for this land. (APPROVAL)
- ☐ I find that this project does not follow the management or stewardship plan for this land and does not fit within the long range goals for this land at this time on the local level. (DECLINE)
- ☐ I find that this project should be sent up to a higher level within the agency for further review and decision. I have forwarded the Project Planning Form and this Review and Approval Form for further review to:

- ☒ By checking this box and typing my name below I certify that I have met with the above applicant and discussed the proposed project and have provided feedback to the applicant.

Name:	David C. Pauly
-------	----------------

Comments:

Name:	David C. Pauly	Phone:	763.689.7108
Title:	Area Wildlife Supervisor	Email:	david.pauly@state.mn.us

Additional  
necessary):

Comments( including approval or denial, reasoning):

review (if



# Conservation Partners Legacy Grant

## Project Budget and Match Worksheet, Application Requirement

Project name:	DALBO WMA 'Richardson 80' Acquisition
Organization:	MDHA - Rum River Chapter
Organization contact person (Project Manager):	Jeff Olson

Please complete all sections and be as detailed as possible for all descriptions under the Details sections. Limit entries in large tables to numbers only, **round to the nearest dollar**. Do not edit table categories, only enter values or text into the table. The tables will adjust to accommodate additional text in each box. If all categories are not needed, please leave those fields blank.

### BUDGET: amounts being requested

Budget Item	Fiscal Year 2010	Fiscal Year 2011	Fiscal Year 2012	Total
Personnel				
Contracts				
Grant Administration				
Administration/ Environmental Compliance				
Fee Acquisition	\$120,000.00			
Easement Acquisition				
Easement Stewardship				
Equipment/Tools/Supplies				
Travel				
Additional Budget items	\$2000			
Total	\$122,000.00			

### DETAILS: detail the amounts listed in the above table.

#### Personnel Details:

Name	Title	Amount

#### Contract Details:

Contractor Name	Contracted Work	Amount
Appraiser	Land Appraisal	\$2,000.00

Administrative Activity	Description/ Amount	Amount

Activity	Description	Amount

**\$120,000 -- Acquire the Ricardson 80 as round-out to DALBO WMA, based on County values at time of application.**

Item	Use	Amount

Miles	Purpose	Amount

[illegible]

**MATCH:** Required 10% of total project funds, to be fulfilled by end of Fiscal Year 2012. Use provided rate sheet to determine unit rate and total value of in-kind services to be used as matching funds if applicable.

Source	Description	Units	Unit Rate	Total Value
MDHA local chapter funds	\$15,000			\$15,000.00
MDHA gift	Boundary survey cost			\$1,500.00
MDHA gift	Boundary sign cost			\$750.00

**Matching description/ comments:** if needed

These will be cash donations.

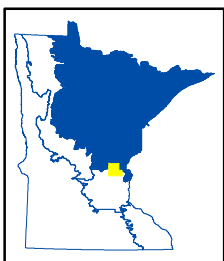
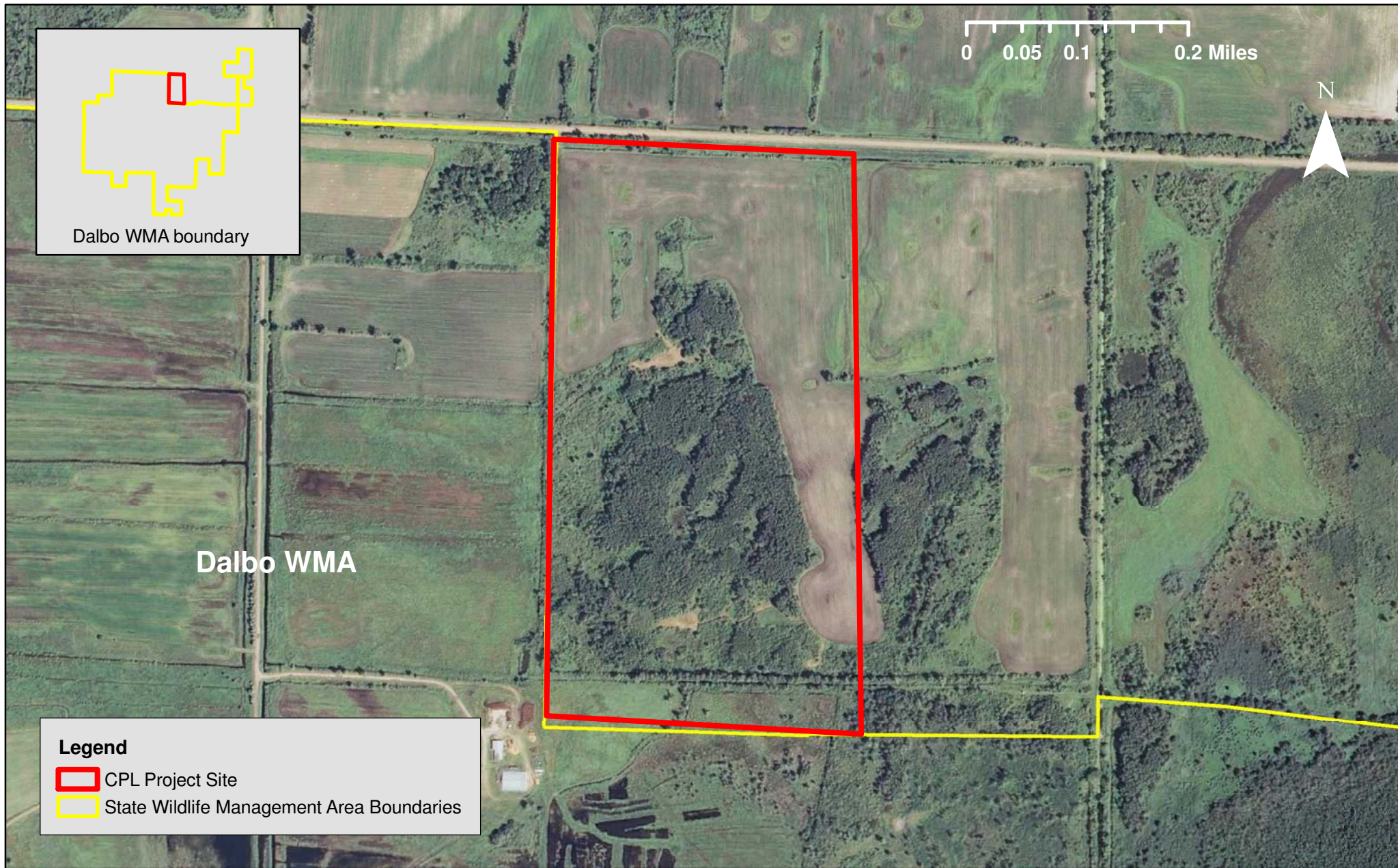

CPL100-006  
Dalbo WMA 'Richardson 80' Acquisition  
Isanti County, LSOHC Northern Forest Planning Section





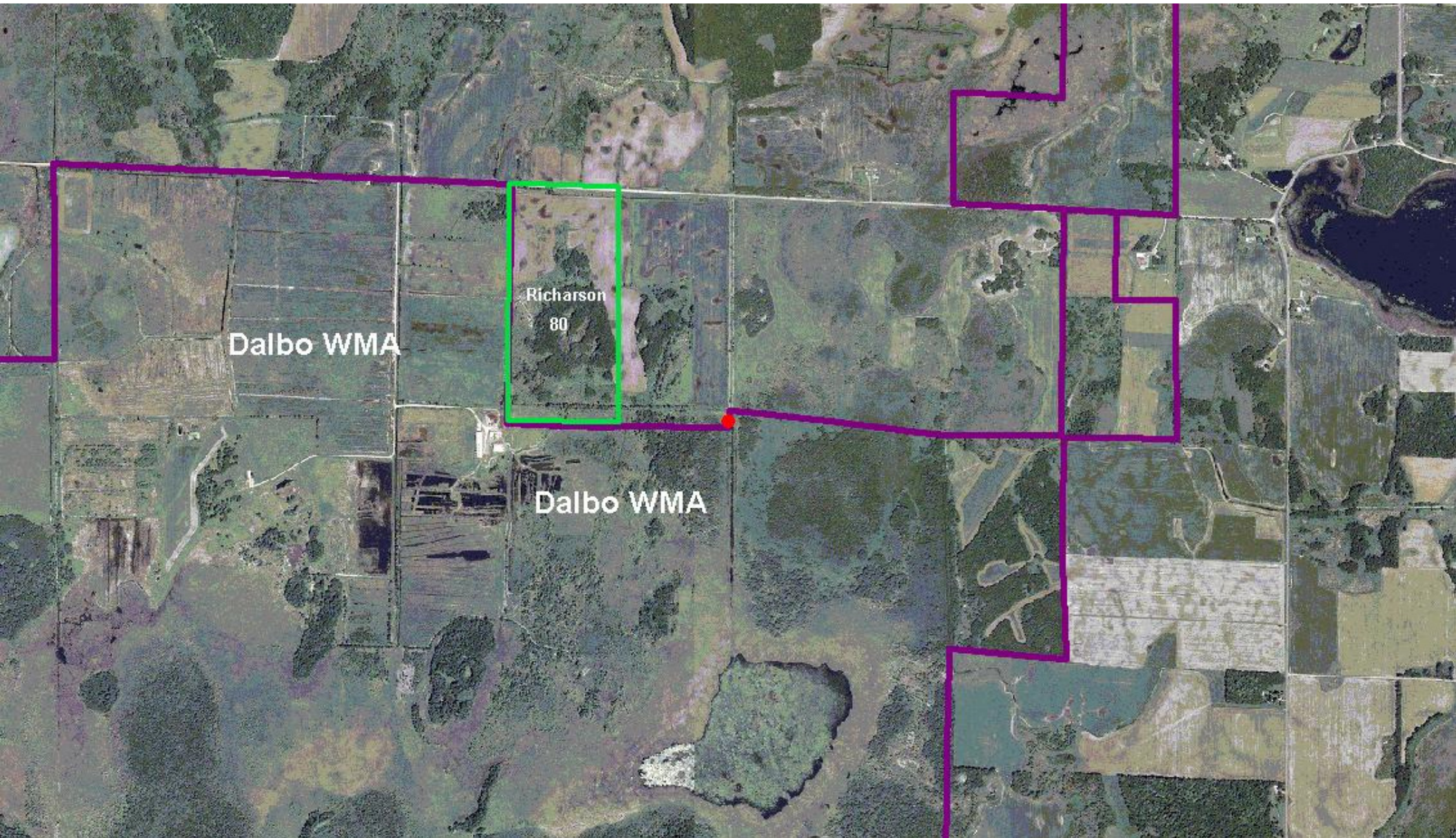

Dalbo WMA

Richardson  
80

Dalbo WMA



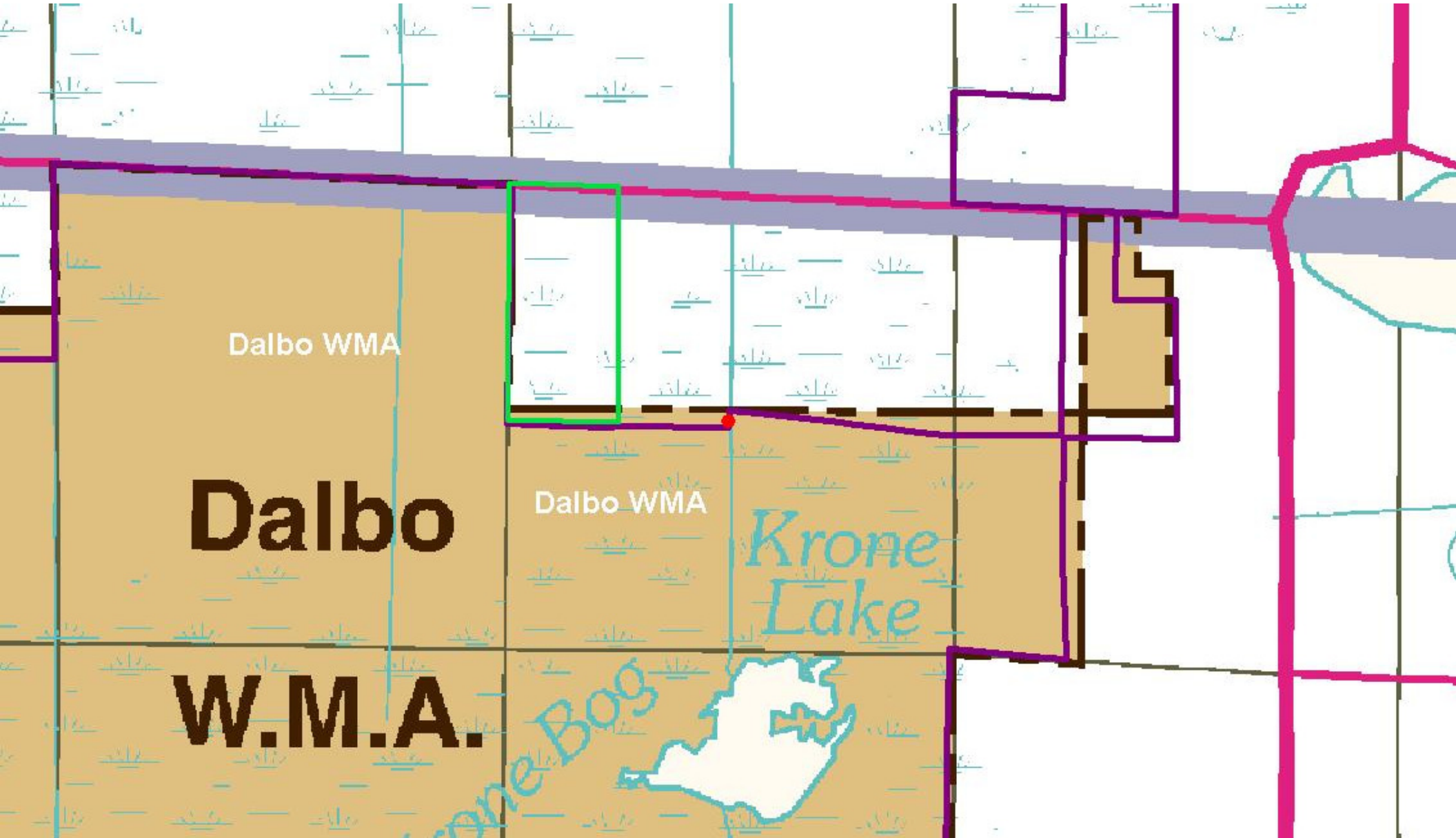

Dalbo WMA

**Dalbo**

**W.M.A.**

Dalbo WMA

Krone  
Lake

Krone Bog