

KOOCHICHIING AND SMOKEY BEAR STATE FORESTS

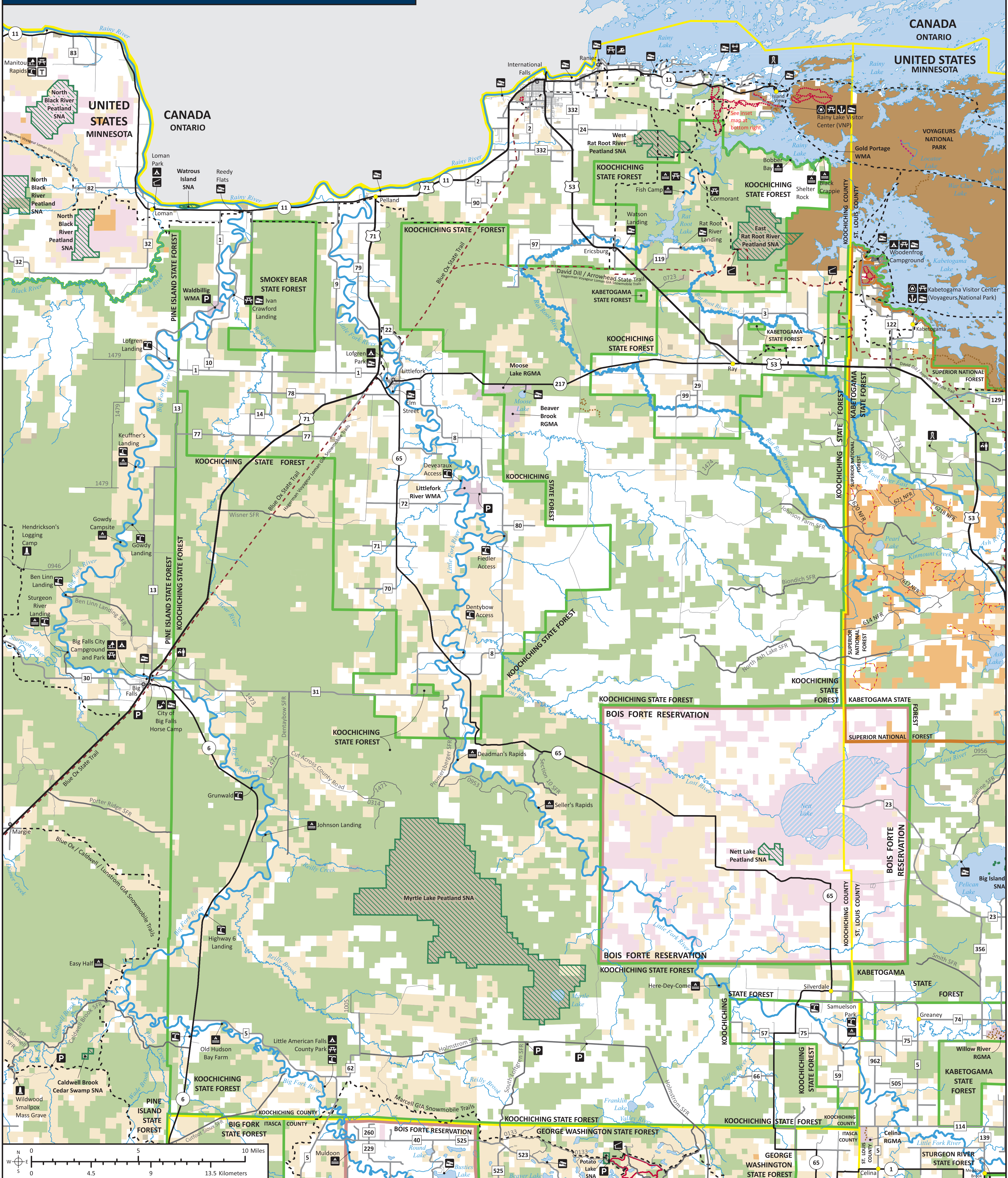

Roads and Trails

- U.S. Highway
- State Highway
- County Road
- Other Road
- U.S. Forest Service Road (High Clearance Vehicles)
- State Forest Road
- Minimum Maintenance State Forest Road
- State Trail
- Hunter Walking Trail or Hiking Trail
- Ski Trail
- Off-Highway Motorcycle & Class 1 ATV Trail
- Class 1 & 2 ATV Trail
- Snowmobile Trail

Places

- City
- Landmark or Placename

Public Facilities

- Historical Site
- Carry-In Access
- Trailer Access
- Marina
- Fishing Pier
- Swimming Area
- Watercraft Campsite
- Camping
- Horse Campground
- Parking
- Day-Use Area
- Shelter
- Federal Visitor Center (VNP)
- Wayside Rest
- Fire Tower
- Vault Toilet
- Drinking Water
- DNR Office

Ownership and Management

- Scientific and Natural Area (SNA)
- Wildlife Management Area (WMA) or Ruffed Grouse Management Area (RGMA)
- Statutory Boundary of State Forest
- DNR Forest Land (State Land)
- Other State Land
- County Land
- Federal Land
- Voyageurs National Park
- Superior National Forest Boundary
- Bois Forte Reservation Boundary
- Tribal Land and Water - Not Public
- Private Land

VNP = Voyageurs National Park
 USFS = United States Forest Service
 NFR = National Forest Road
 SFR = State Forest Road
 GIA = Grant-in-Aid

For more information on snowmobile trails, visit: mndnr.gov/snowmobiling

© 2019 State of Minnesota, Department of Natural Resources

