



### MAP LEGEND

- Ski Touring / Hiking
- Snowmobile
- State Trail

- Parking
- Campground
- Picnic Area
- Shelter
- Boat Ramp
- Canoe Access
- Ranger Station
- Fire Tower

- National Park or Forest
- State Park
- State Forest

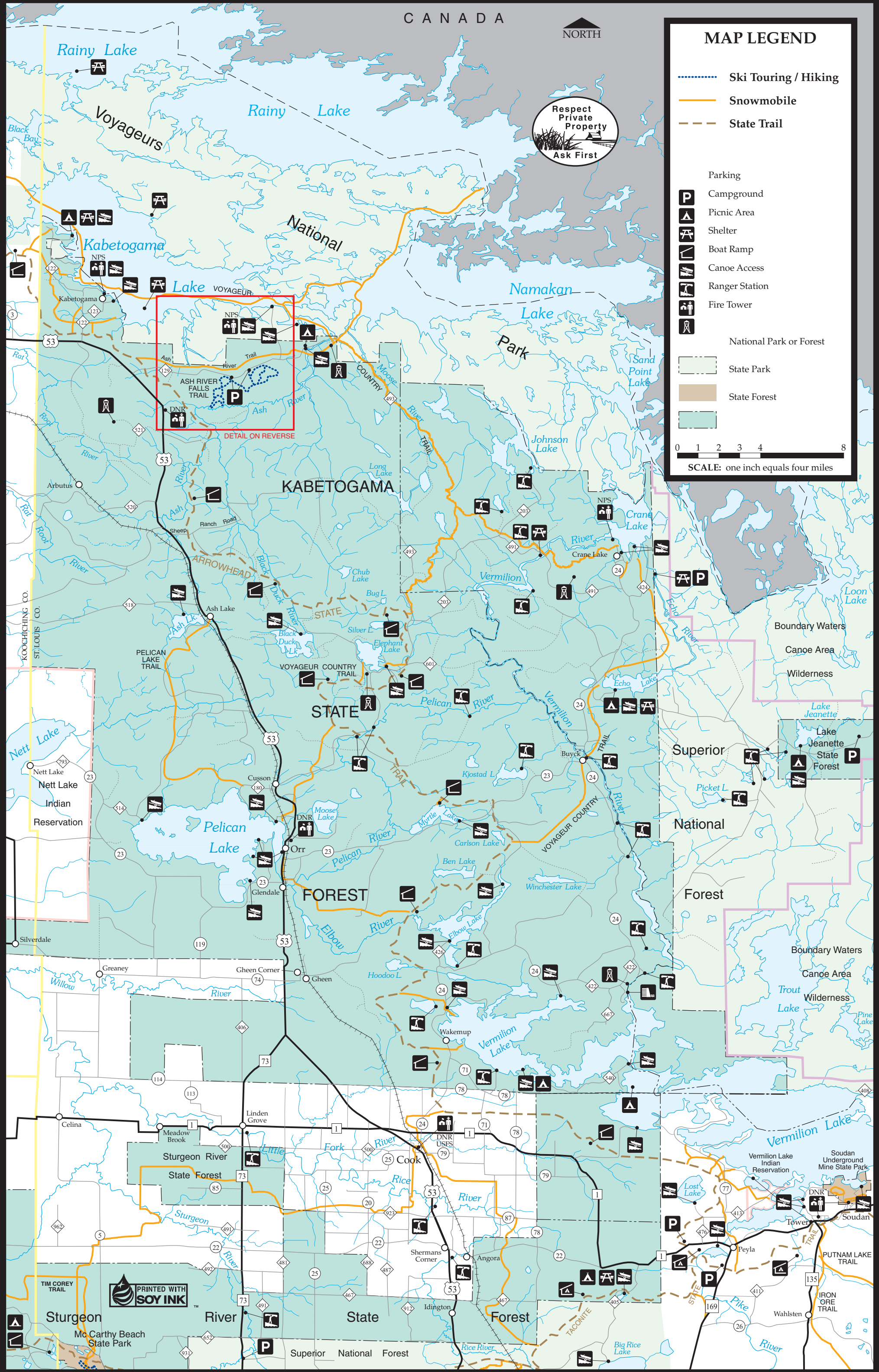
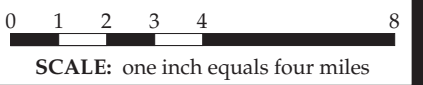

Sturgeon River  
McCarthy Beach State Park

Superior National Forest

Vermilion Lake Indian Reservation  
Soudan Underground Mine State Park

# KABETOGAMA STATE FOREST

## TRAIL MAP

### ASH RIVER FALLS SKI TRAIL

Minnesota Department of Natural Resources

*This information is available in alternative format upon request.*



#### STATE FOREST RULES

State forest lands are generally open for all types of outdoor recreation including, hunting, fishing, trapping, hiking, and picking fruit and mushrooms. Rules and laws regulate some activities on forest lands. A partial list is included below. A complete list is available from the Department of Natural Resources.

- Firewood** -Dead wood may be gathered for campfires on site. Cutting or removing wood or forest products for home or commercial use requires a permit.
- Campfires** -Recreational fires of less than 3 ft. diameter, in an area cleared of combustible materials for 5 ft. around the fire, do not require a permit. Other open burning is regulated by permit.
- Firearms** -Firearms may be discharged in compliance with the law on forest lands that are not posted closed. Firearms must be unloaded and cased while in and within 200 feet of a forest recreation area (campground, day use area, parking area, etc.)
- Camping** -Camping on forest lands outside of developed campgrounds is permitted with some conditions. See complete rules.
- Personal property** -Personal property may not be left or positioned so as to obstruct use of a road or trail. Personal property left unattended for 14 days shall be deemed abandoned.

**Special rules apply in forest campgrounds and day use areas. They are not included here.**

#### SNOWMOBILE LAWS

Alcohol, nighttime driving, and high speeds are the main causes of snowmobile fatalities. Conservation Officers remind snowmobilers:

- Operating a snowmobile while intoxicated is unlawful.
- 50 miles per hour is the maximum legal speed for snowmobiling on frozen public waters and DNR controlled lands (conditions permitting, when no other restrictions apply).

For complete legal information see "Minnesota Snowmobile Safety Laws, Rules and Regulations" available from DNR Information Center and DNR Licensing Bureau.

#### FOR MORE INFORMATION

Minnesota Department of Natural Resources  
 Division of Forestry/Trails and Waterways Unit  
 Information Center  
 500 Lafayette Road  
 St. Paul, MN 55155-4040  
 (651) 296-6699  
 Or TOLL FREE from within Minnesota  
 1-888-MINNDNR

Telephone Device for the Hearing Impaired:  
 (651) 296-5484

Tower Area Forest Supervisor  
 Tower, MN 55790  
 (218) 753-4500

Orr Area Forest Supervisor  
 Orr, MN 55771  
 (218) 757-3274

#### EMERGENCY SERVICE - DIAL 911

Equal opportunity to participate in and benefit from programs of the Minnesota Department of Natural Resources is available to all individuals regardless of race, color, creed or religion, national origin, sex, marital status, status with regard to public assistance, sexual orientation, age or disability. Discrimination inquiries should be sent to the Minnesota Department of Natural Resources, 500 Lafayette Road, St. Paul, MN 55155-4031; or the Equal Opportunity Office, Department of the Interior, Washington, D.C. 20240.



#### MAP LEGEND

- Ski Touring/Hiking**
- easy
  - more difficult
  - most difficult

- GIA Snowmobile
- State Trail

- Parking
- Boat Ramp
- Ranger Station
- National Park
- State Forest

