

# BURNTSIDE AND BEAR ISLAND STATE FORESTS

CANADA  
ONTARIO

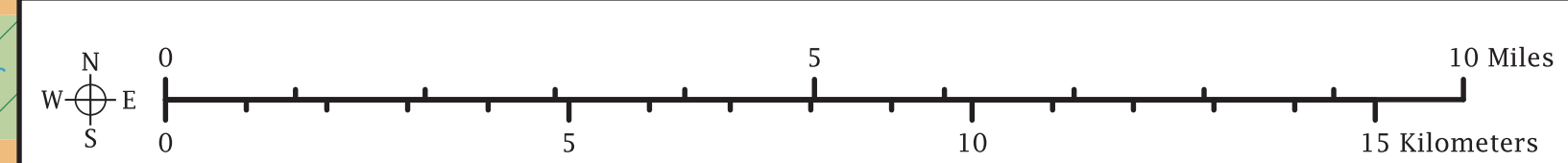
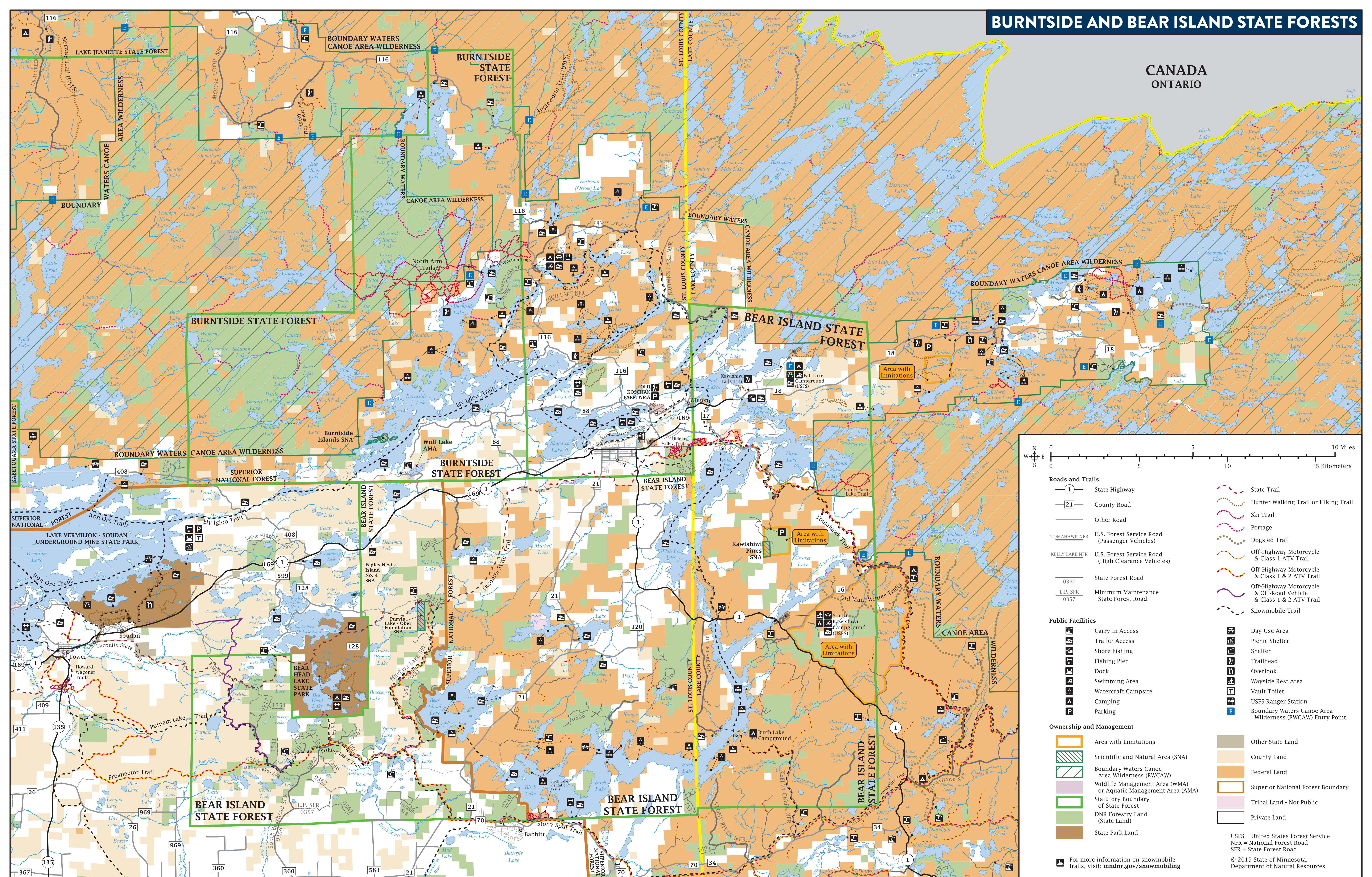

<b>Roads and Trails</b>		State Trail	
	State Highway		Hunter Walking Trail or Hiking Trail
	County Road		Ski Trail
	Other Road		Portage
	U.S. Forest Service Road (Passenger Vehicles)		Dogsled Trail
	U.S. Forest Service Road (High Clearance Vehicles)		Off-Highway Motorcycle & Class 1 & 2 ATV Trail
	State Forest Road		Off-Highway Motorcycle & Off-Road Vehicle & Class 1 & 2 ATV Trail
	Minimum Maintenance State Forest Road		Snowmobile Trail
<b>Public Facilities</b>			Day-Use Area
	Carry-In Access		Picnic Shelter
	Trailer Access		Shelter
	Shore Fishing		Trailhead
	Fishing Pier		Overlook
	Dock		Wayside Rest Area
	Swimming Area		Vault Toilet
	Watercraft Campsite		USFS Ranger Station
	Camping		Boundary Waters Canoe Area Wilderness (BWCW) Entry Point
	Parking		
<b>Ownership and Management</b>			Area with Limitations
	Scientific and Natural Area (SNA)		Other State Land
	Boundary Waters Canoe Area Wilderness (BWCW)		County Land
	Wildlife Management Area (WMA) or Aquatic Management Area (AMA)		Federal Land
	Statutory Boundary of State Forest		Superior National Forest Boundary
	DNR Forestry Land (State Land)		Tribal Land - Not Public
	State Park Land		Private Land

USFS = United States Forest Service  
 NFR = National Forest Road  
 SFR = State Forest Road  
 © 2019 State of Minnesota, Department of Natural Resources

For more information on snowmobile trails, visit: [mndnr.gov/snowmobiling](http://mndnr.gov/snowmobiling)