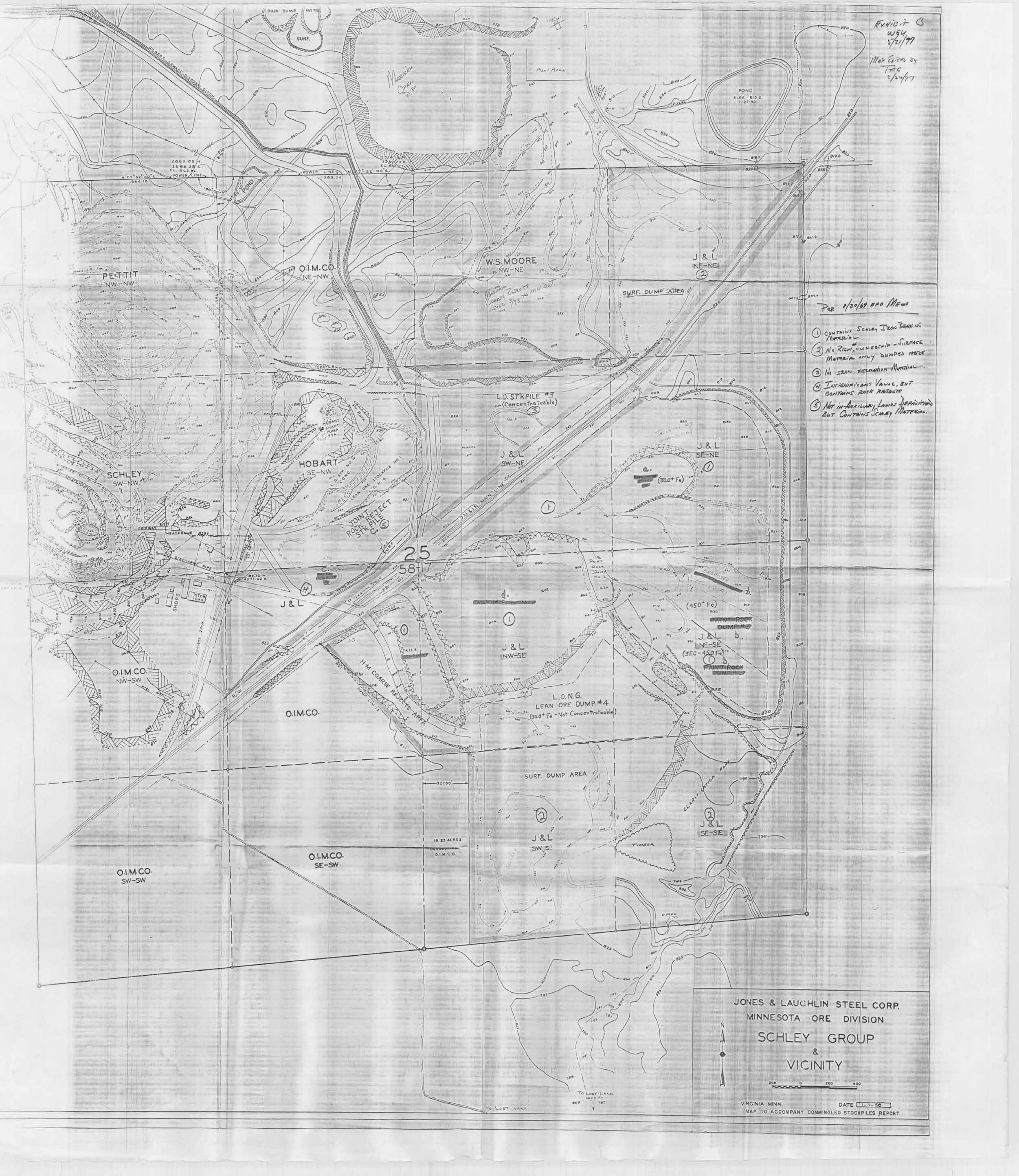



EXHIBIT C  
 W94  
 5/21/77  
 MAP E-700 24  
 TAG  
 7/2/77

- PER 1/30/67 BPO MEMO
- ① CONTAINS SCARCE IRON BEARING MATERIAL
  - ② NO RICH UNDERGROUND SURFACE MATERIAL ONLY DUMPED HERE
  - ③ NO IRON SOLUTION MATERIAL
  - ④ INSIGNIFICANT VALUE, BUT CONTAINS ROCK RESIDUE
  - ⑤ NOT IN AUXILIARY LANDS DEFINITELY BUT CONTAINS SCARCE MATERIAL



JONES & LAUGHLIN STEEL CORP.  
 MINNESOTA ORE DIVISION  
 SCHLEY GROUP  
 &  
 VICINITY

VIRGINIA MINN. DATE 1-1-58  
 MAP TO ACCOMPANY COMMINGLED STOCKPILES REPORT



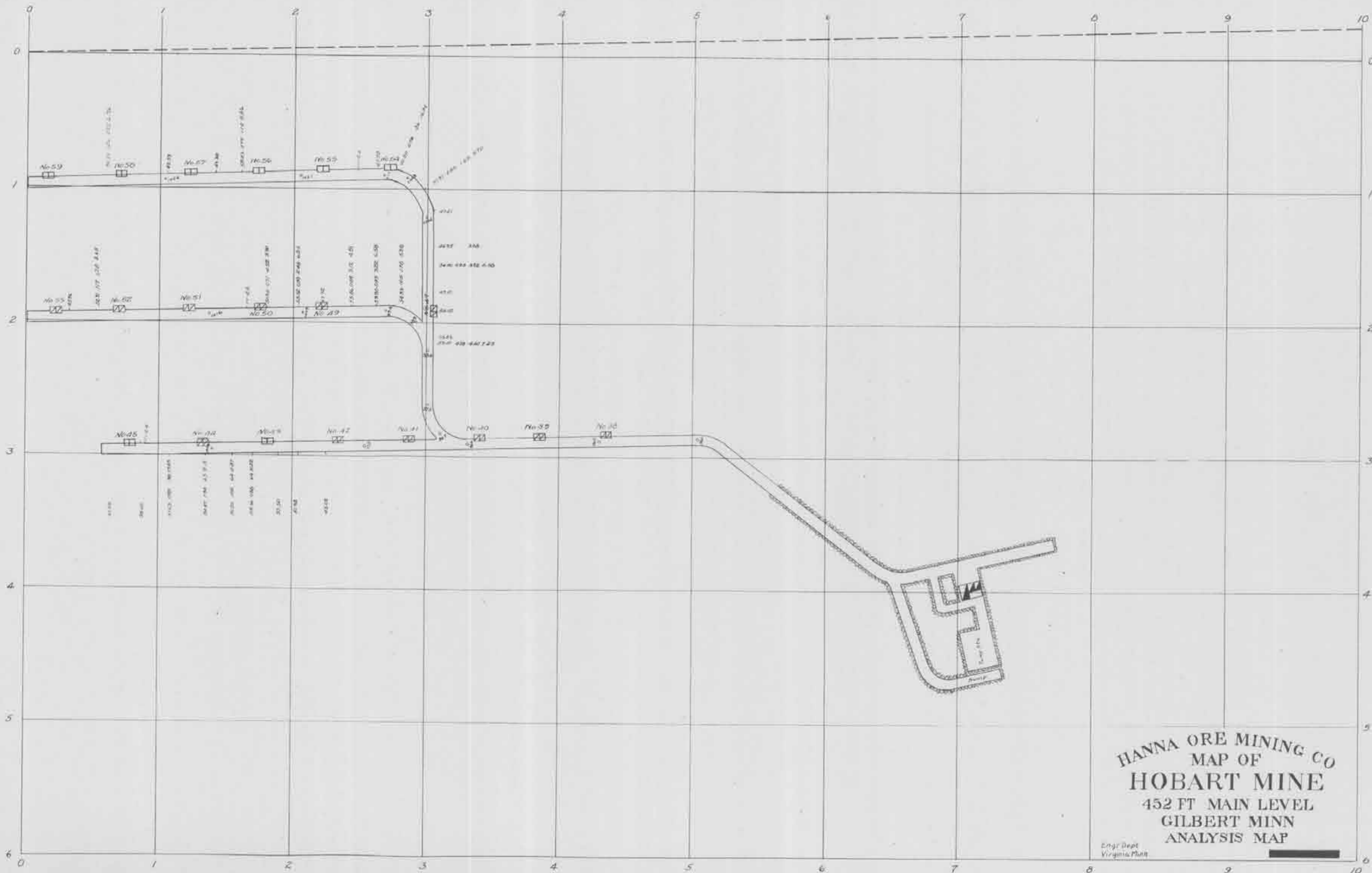

HANNA ORE MINING CO  
 MAP OF  
**HOBART MINE**  
 452 FT MAIN LEVEL  
 GILBERT MINN  
 ANALYSIS MAP

Engr Dept  
 Virginia Plant



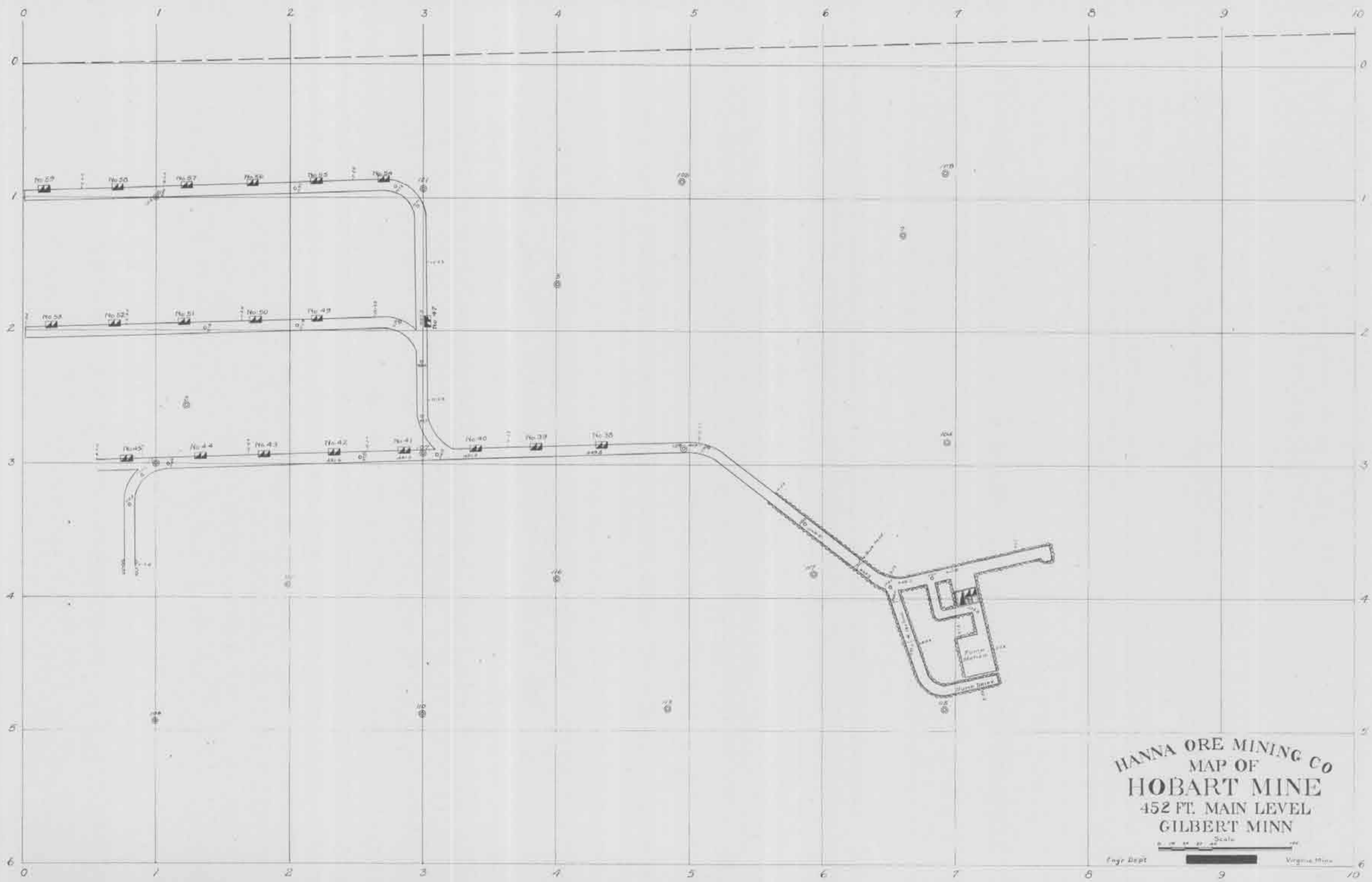

HANNA ORE MINING CO  
 MAP OF  
**HOBART MINE**  
 452 FT. MAIN LEVEL  
 GILBERT MINN

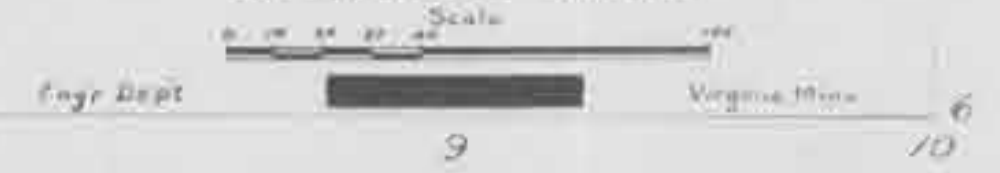

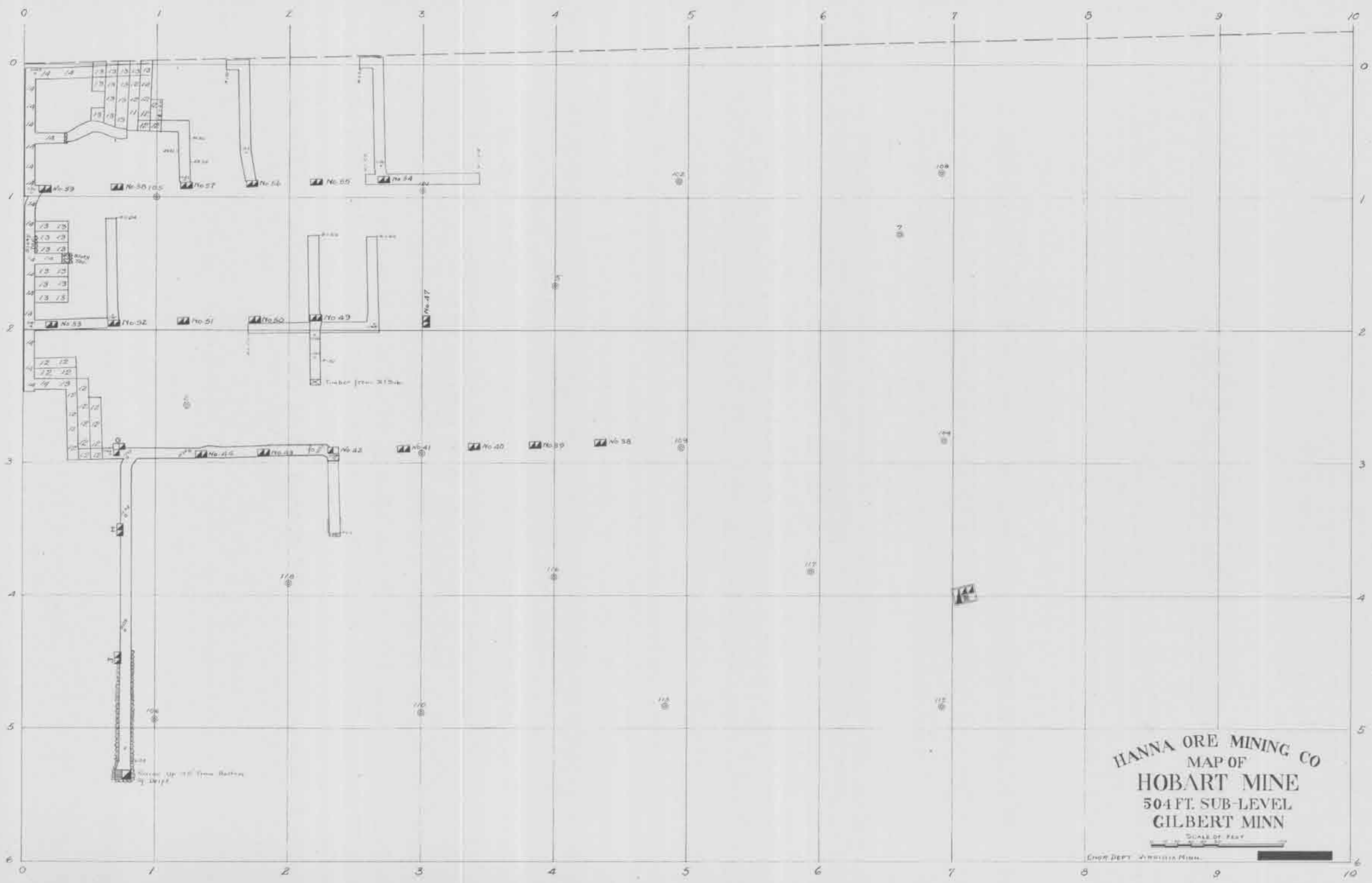

SCALE OF FEET  
 ENG'G DEPT. MINN. DEPT. MINN.

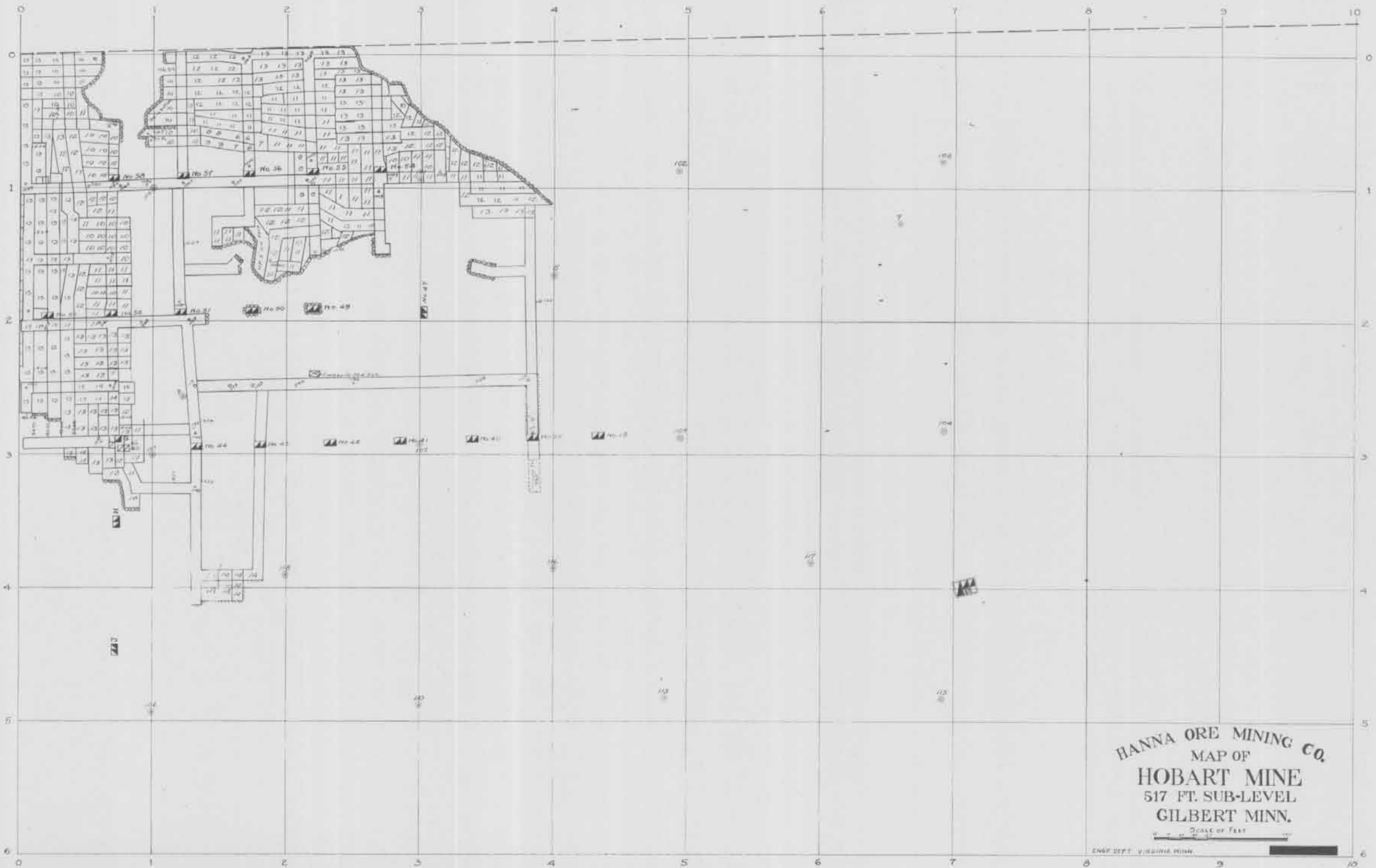

HANNA ORE MINING CO.  
 MAP OF  
**HOBART MINE**  
 517 FT. SUB-LEVEL  
 GILBERT MINN.

SCALE OF FEET





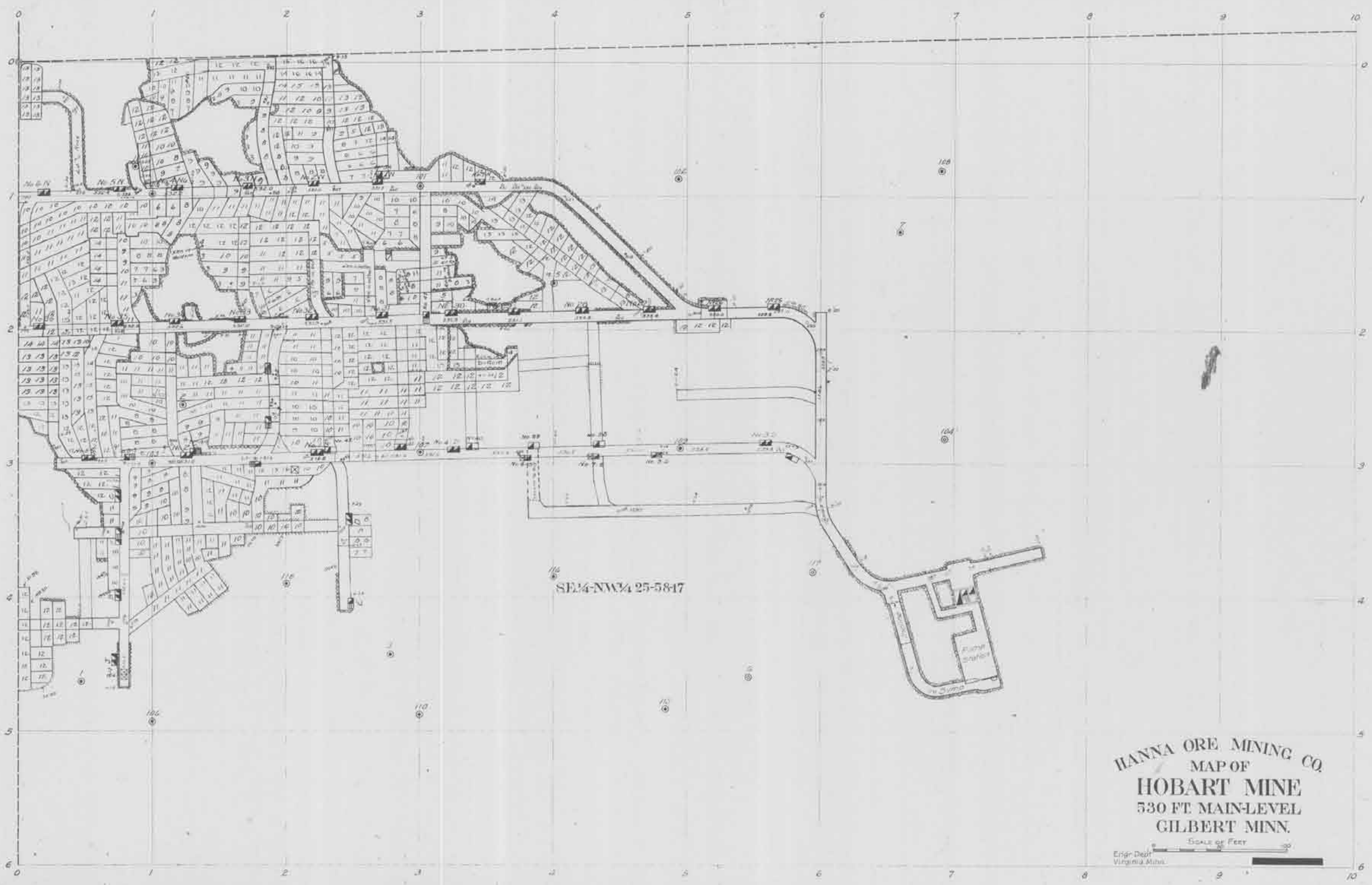

HANNA ORE MINING CO.  
MAP OF  
**HOBART MINE**  
530 FT MAIN-LEVEL  
GILBERT MINN.

SCALE OF FEET  
0 10 20 30 40 50 60 70 80 90 100  
Erigr Deur  
Virginia Mills



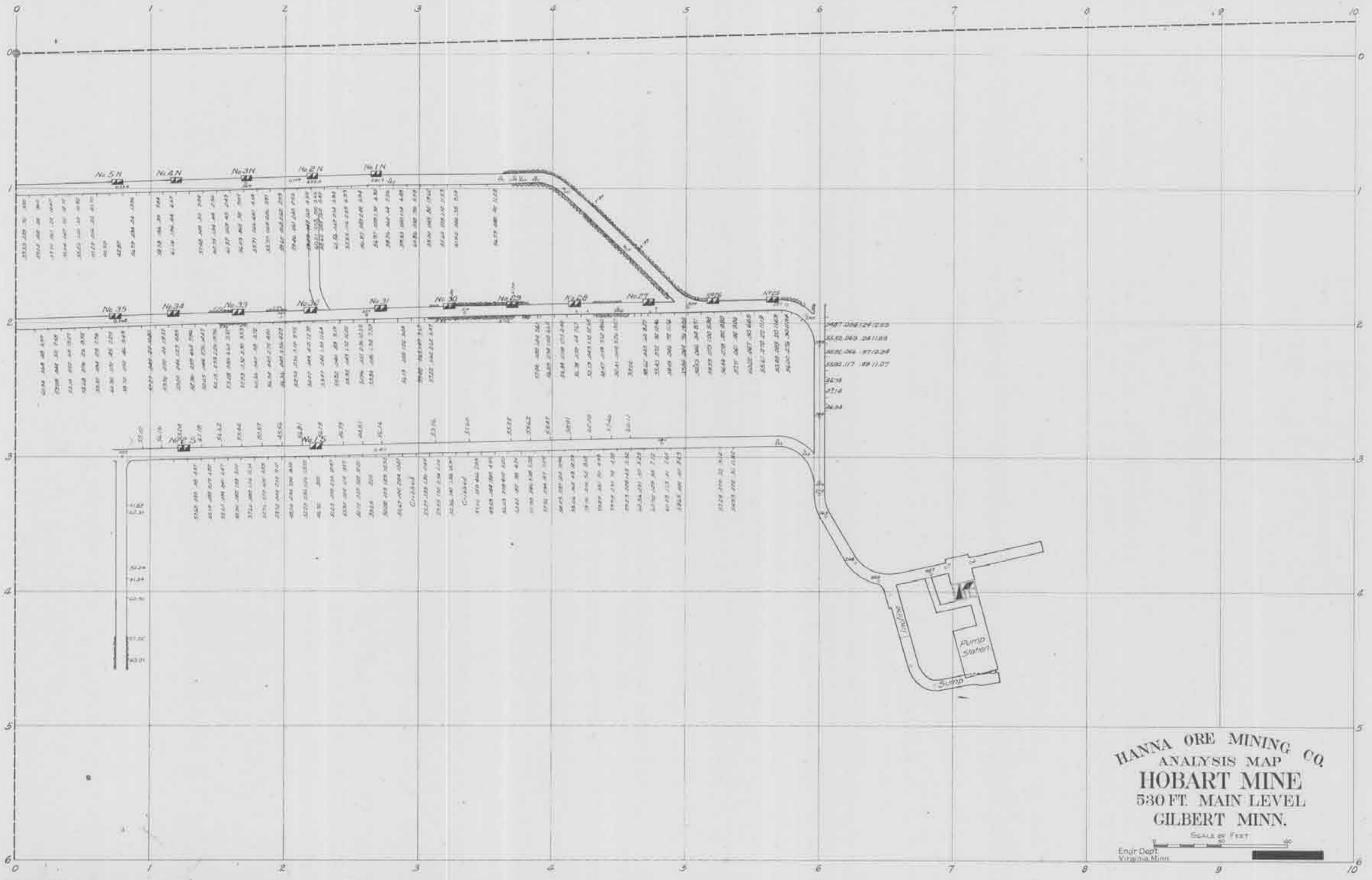

HANNA ORE MINING CO.  
 ANALYSIS MAP  
 HOBART MINE  
 530 FT. MAIN LEVEL  
 GILBERT MINN.

SCALE IN FEET  
 0 50 100  
 Engr. Dept.  
 Virginia Minn.





HANNA ORE MINING CO  
 MAP OF  
 HOBART MINE  
 544 FT SUB-LEVEL  
 GILBERT MINN

Scale  
 Eng' Dept Virginia, Minn



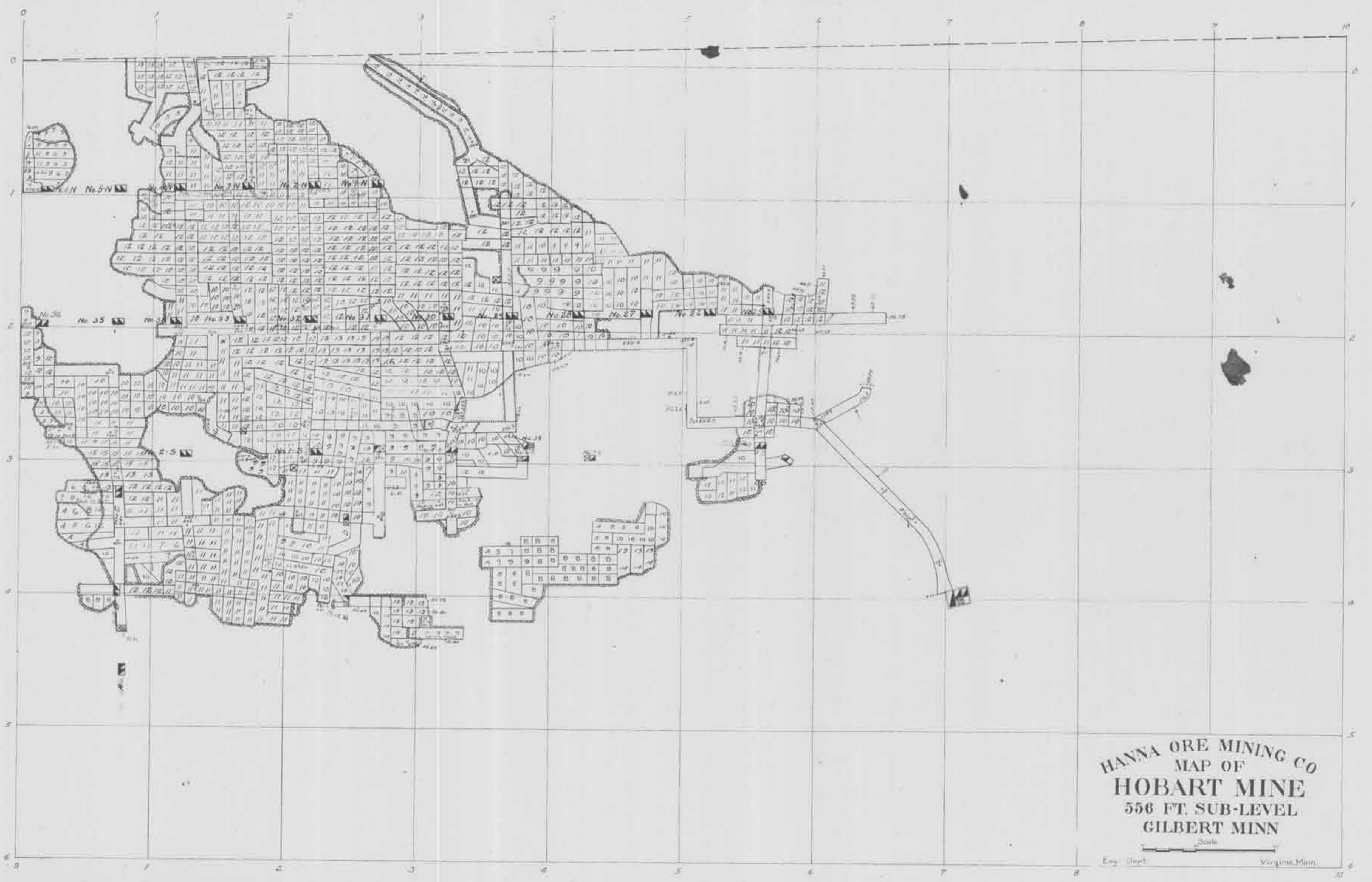

HANNA ORE MINING CO  
 MAP OF  
**HOBART MINE**  
 556 FT. SUB-LEVEL  
 GILBERT MINN

Scale  
 Eng. Dept. Virginia, Minn.





HANNA ORE MINING CO  
 MAP OF  
 HOBART MINE  
 568 FT. SUB-LEVEL  
 GILBERT, MINN.

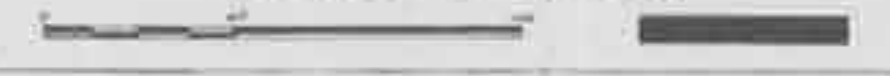





HANNA ORE MINING CO  
 MAP OF  
**HOBART MINE**  
 580 FT. SUB-LEVEL  
 GILBERT MINN.

SCALE OF FEET  
 Eng. Dept Virginia, Minn.





HANNA ORE MINING CO.  
 ANALYSIS MAP  
**HOBART MINE**  
 580 FT SUB-LEVEL  
 GILBERT, MINN.

Eng'g Dept.      Virginia, Minn.





HANNA ORE MINING CO.  
 MAP OF  
**HOBART MINE**  
 592 FT. SUB-LEVEL  
 GILBERT MINN.

SCALE OF FEET  
 Engr Dept  
 Virginia, Minn.





HANNA ORE MINING CO  
 ANALYSIS MAP  
**HOBART MINE**  
 592 FT. SUB-LEVEL  
 GILBERT MINN.

SCALE OF FEET  
 Engr. Dept.  
 Virginia Minn.



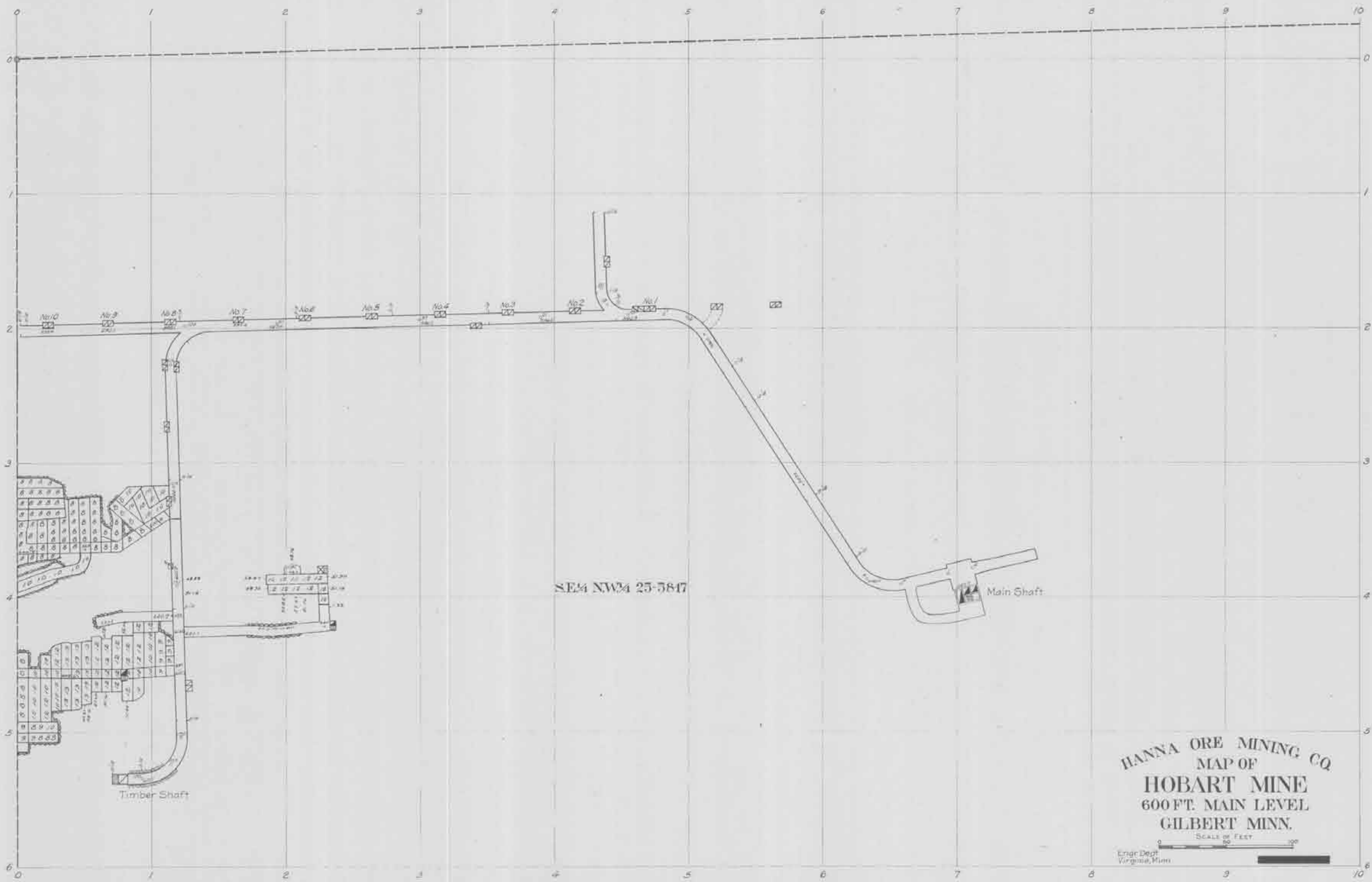

HANNA ORE MINING CO.  
 MAP OF  
**HOBART MINE**  
 600 FT. MAIN LEVEL  
 GILBERT MINN.

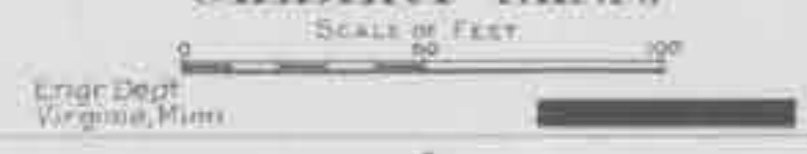

Engr Dept  
 Virginia, Minn





HANNA ORE MINING CO  
 ANALYSIS MAP  
**HOBART MINE**  
 600' MAIN LEVEL  
 GILBERT MINN.

SCALE OF FEET  
 0 100  
 Engr. Dent  
 Virginia, Minn.



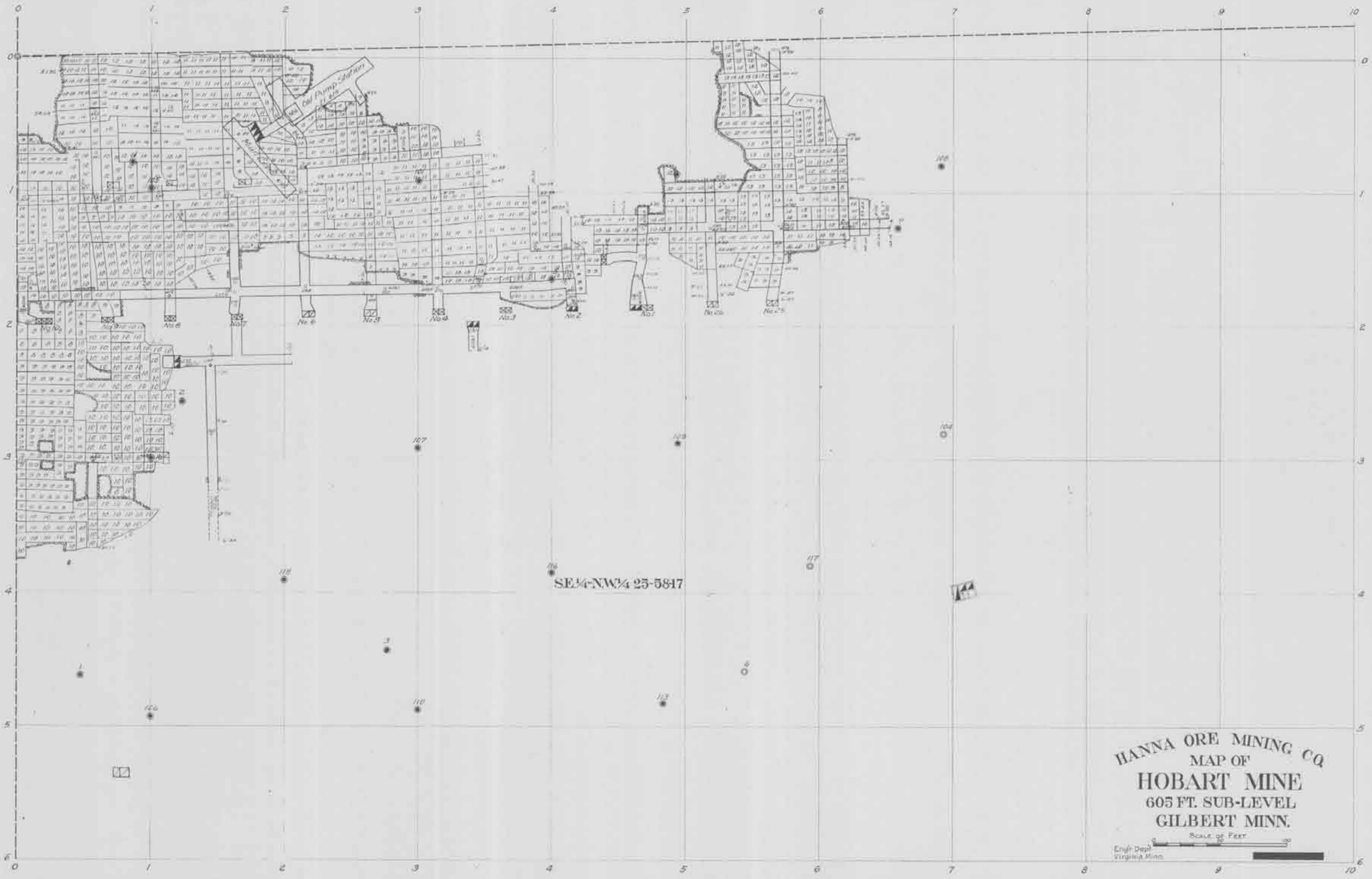

HANNA ORE MINING CO  
 MAP OF  
 HOBART MINE  
 605 FT. SUB-LEVEL  
 GILBERT MINN.

SCALE OF FEET  
 0 10 20 30  
 Engr. Dept.  
 Virginia Minn.



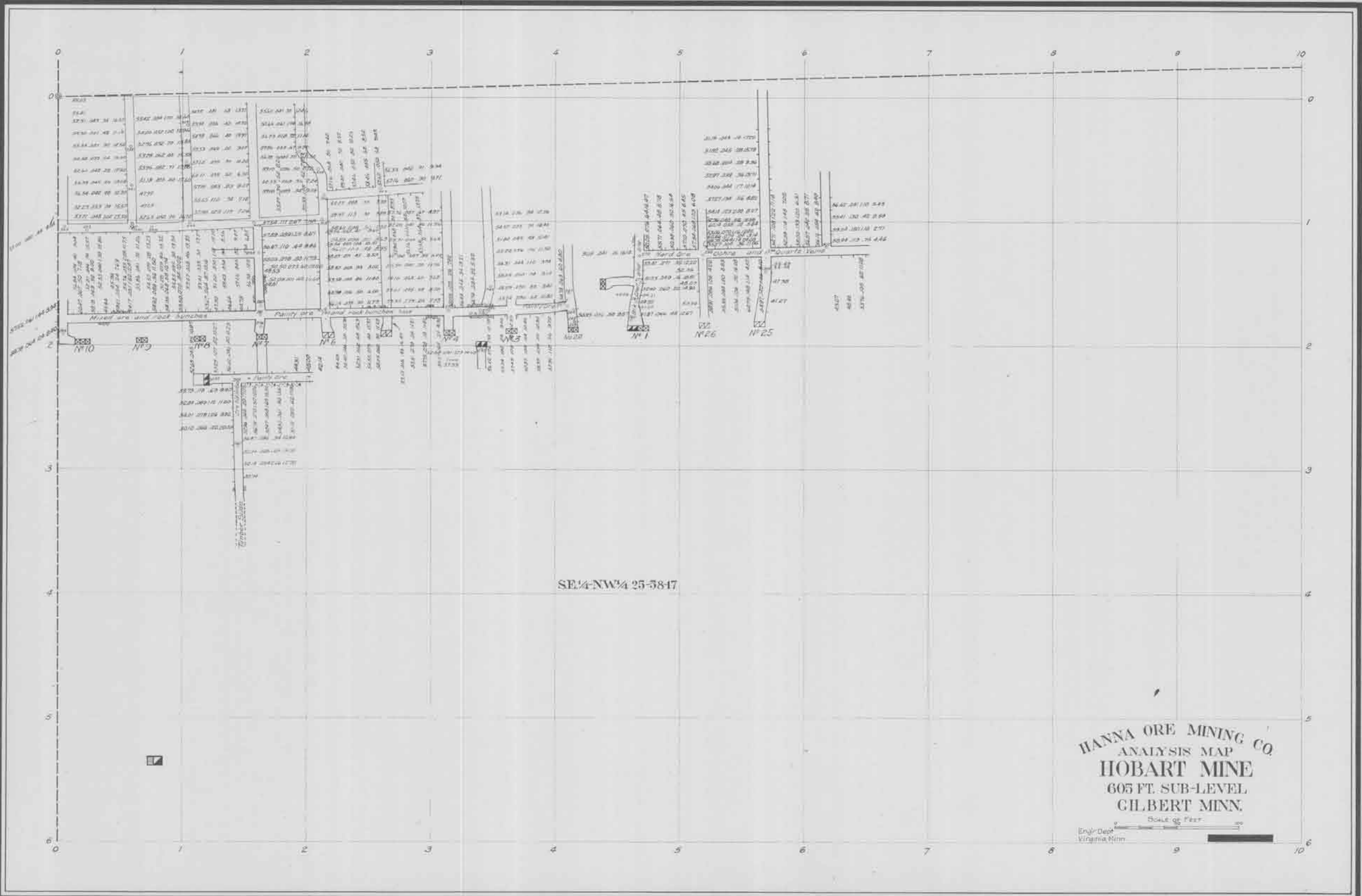

SE 1/4 NW 1/4 25-5817

HANNA ORE MINING CO.  
 ANALYSIS MAP  
 HOBART MINE  
 605 FT. SUB-LEVEL  
 GILBERT MINN.

Scale of Feet  
 0 100  
 Engr. Dept.  
 Virginia Minn.



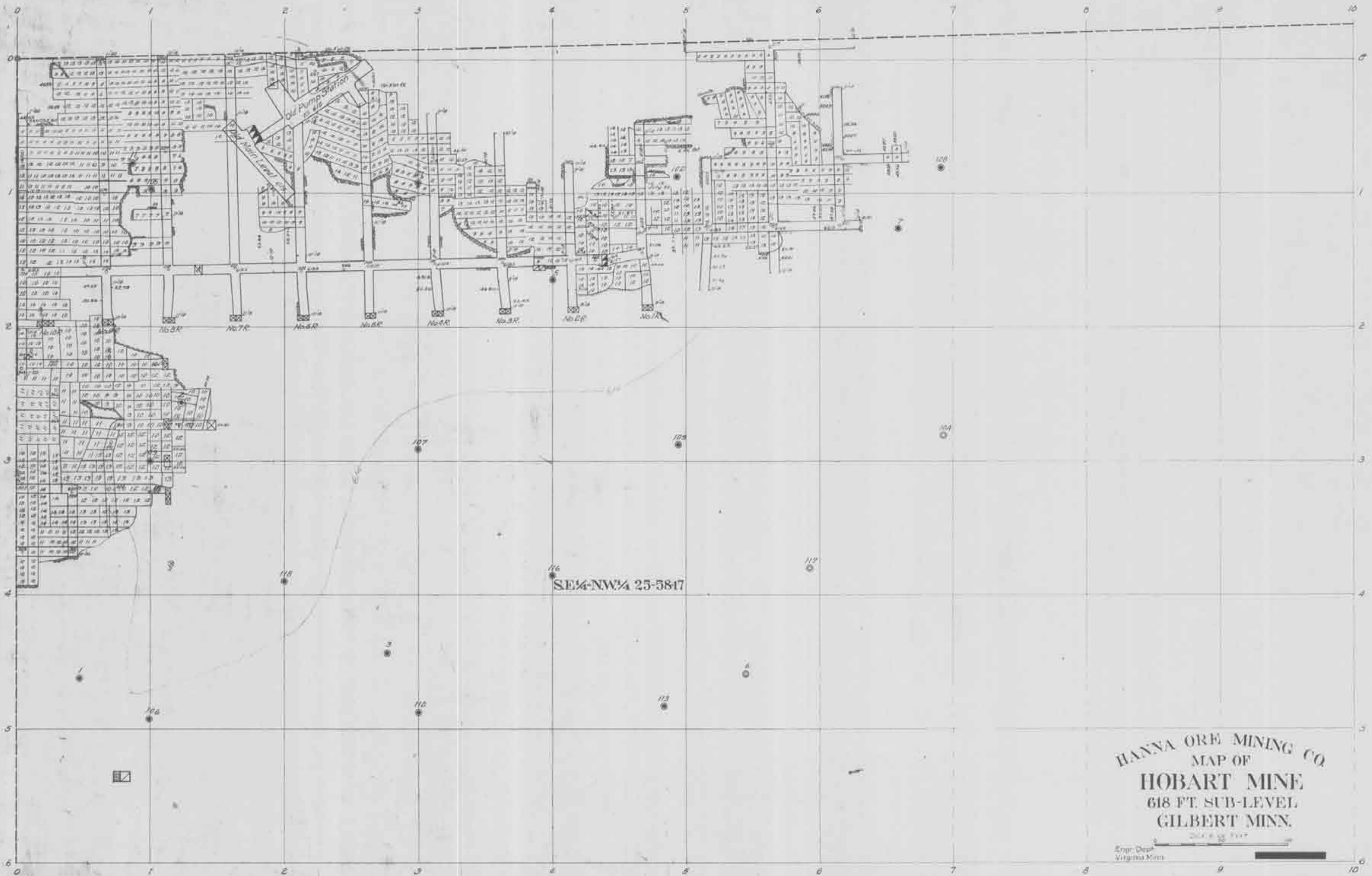

HANNA ORE MINING CO  
 MAP OF  
**HOBART MINE**  
 618 FT. SUB-LEVEL  
 GILBERT MINN.

Scale 1" = 100'  
 Eng. Dept.  
 Virginia Minn.







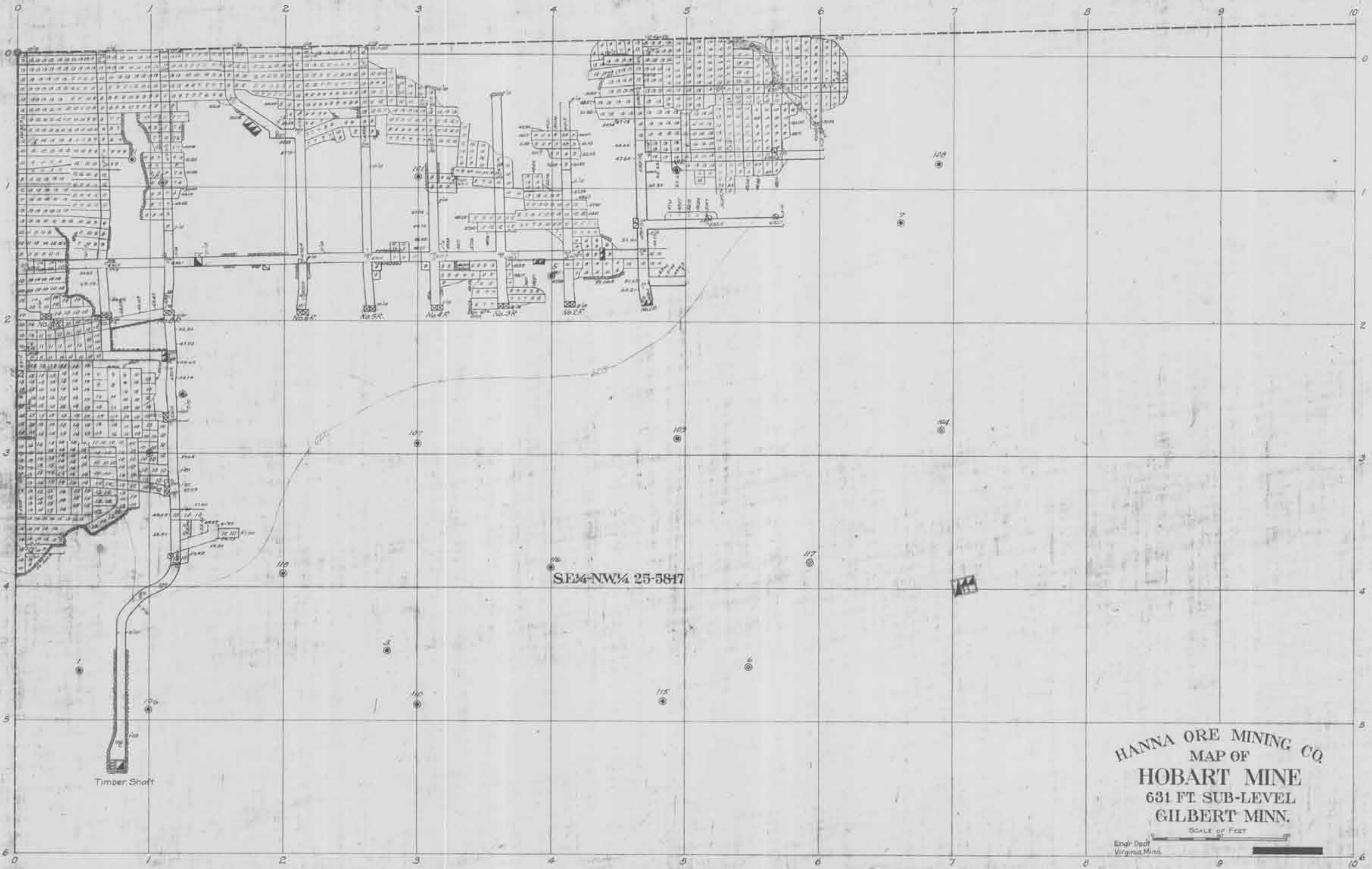

HANNA ORE MINING CO.  
 MAP OF  
**HOBART MINE**  
 631 FT. SUB-LEVEL  
 GILBERT MINN.

SCALE OF FEET  
 0 100 200  
 Eng' Dept  
 Virginia Minn.



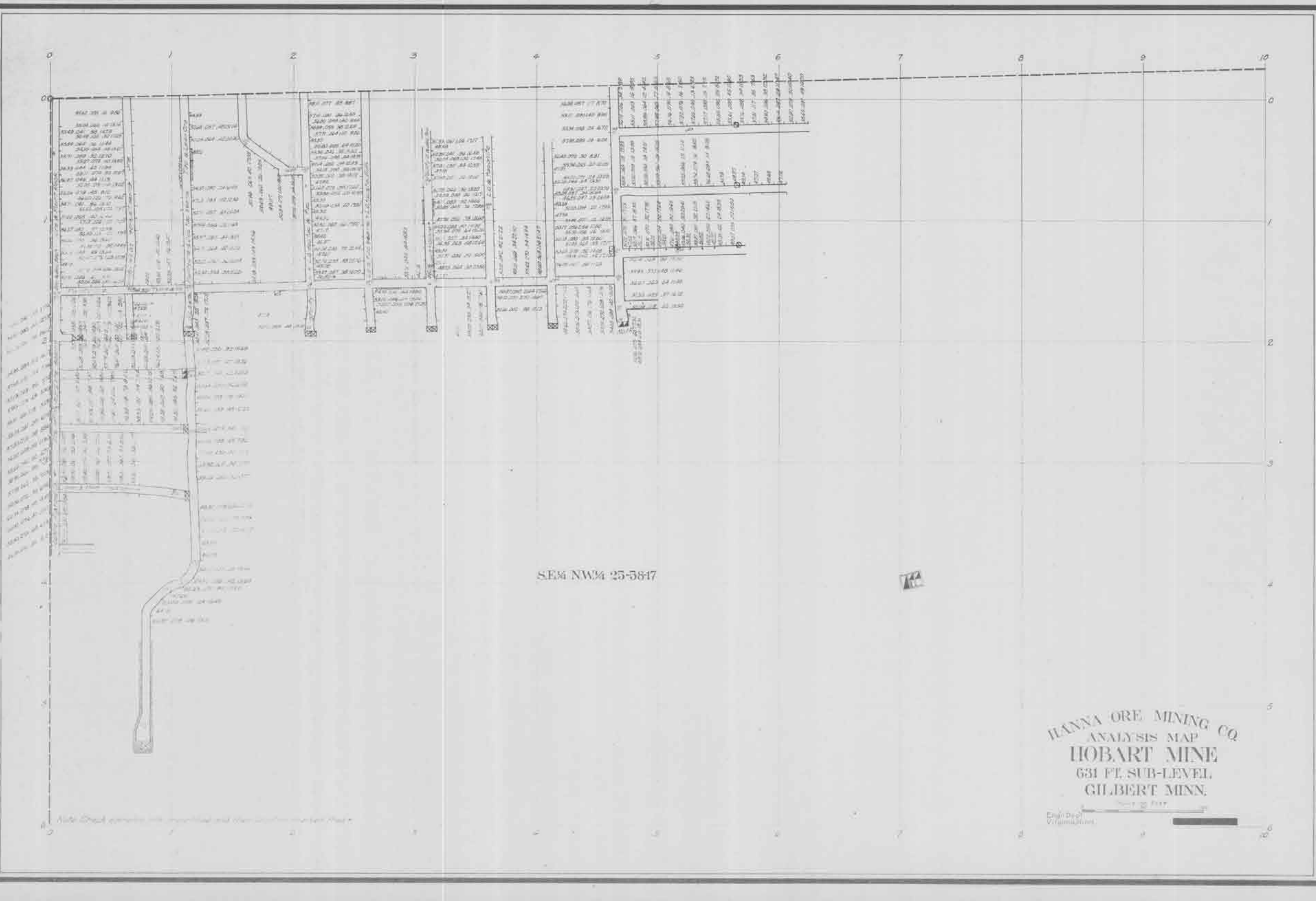

SE 1/4 NW 1/4 25-5817

74

HANNA ORE MINING CO.  
 ANALYSIS MAP  
 HOBART MINE  
 631 FT. SUB-LEVEL,  
 GILBERT MINN.



Note: Check against the original and plan before mounting.



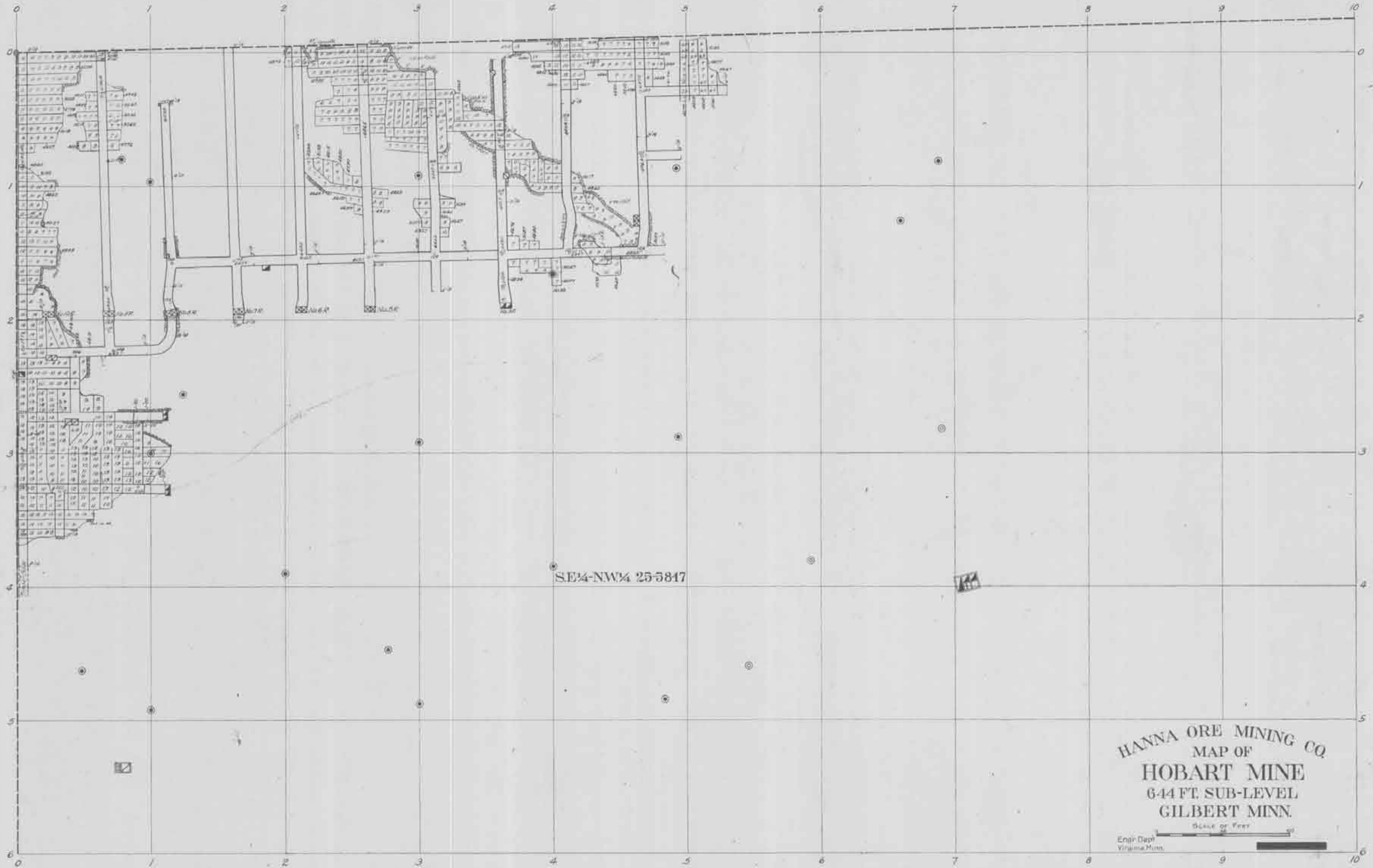

HANNA ORE MINING CO.  
 MAP OF  
**HOBART MINE**  
 644 FT SUB-LEVEL  
 GILBERT MINN.

Scale of Feet  
 Engr Dept  
 Virginia Minn.





SE 1/4 NW 1/4 25-5847

HANNA ORE MINING CO  
 ANALYSIS MAP  
 HOBART MINE  
 6-14 FT SUB-LEVEL  
 GILBERT MINN.

SCALE OF FEET  
 0 100  
 Engr Dept  
 Virginia, Minn.

Note: Check samples are underlined and their location marked thus +



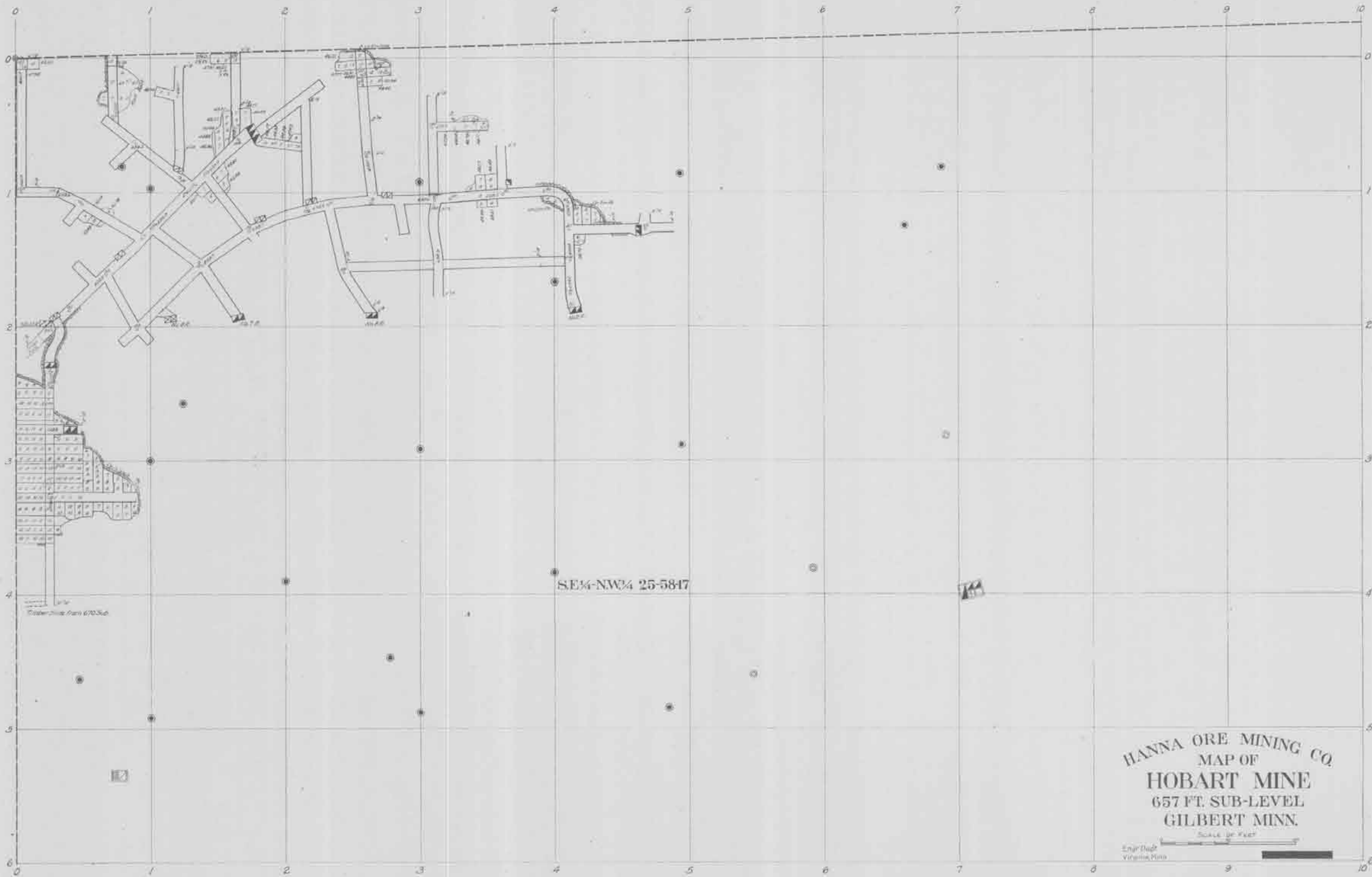

HANNA ORE MINING CO.  
 MAP OF  
**HOBART MINE**  
 657 FT. SUB-LEVEL  
 GILBERT MINN.

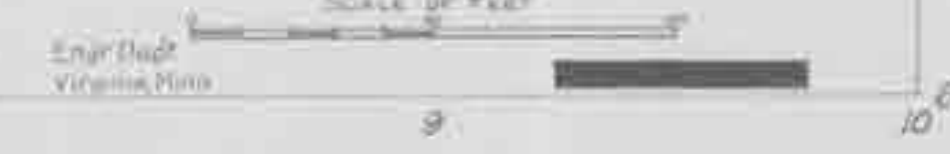





Note: Check samples are underlined and their location marked thus: \*

HANNA ORE MINING CO.  
 ANALYSIS MAP  
**HOBART MINE**  
 657 FT. SUB-LEVEL  
 GILBERT MINN.

SCALE OF FEET  
 0 10 20  
 Eng' Dept  
 Virginia Mine



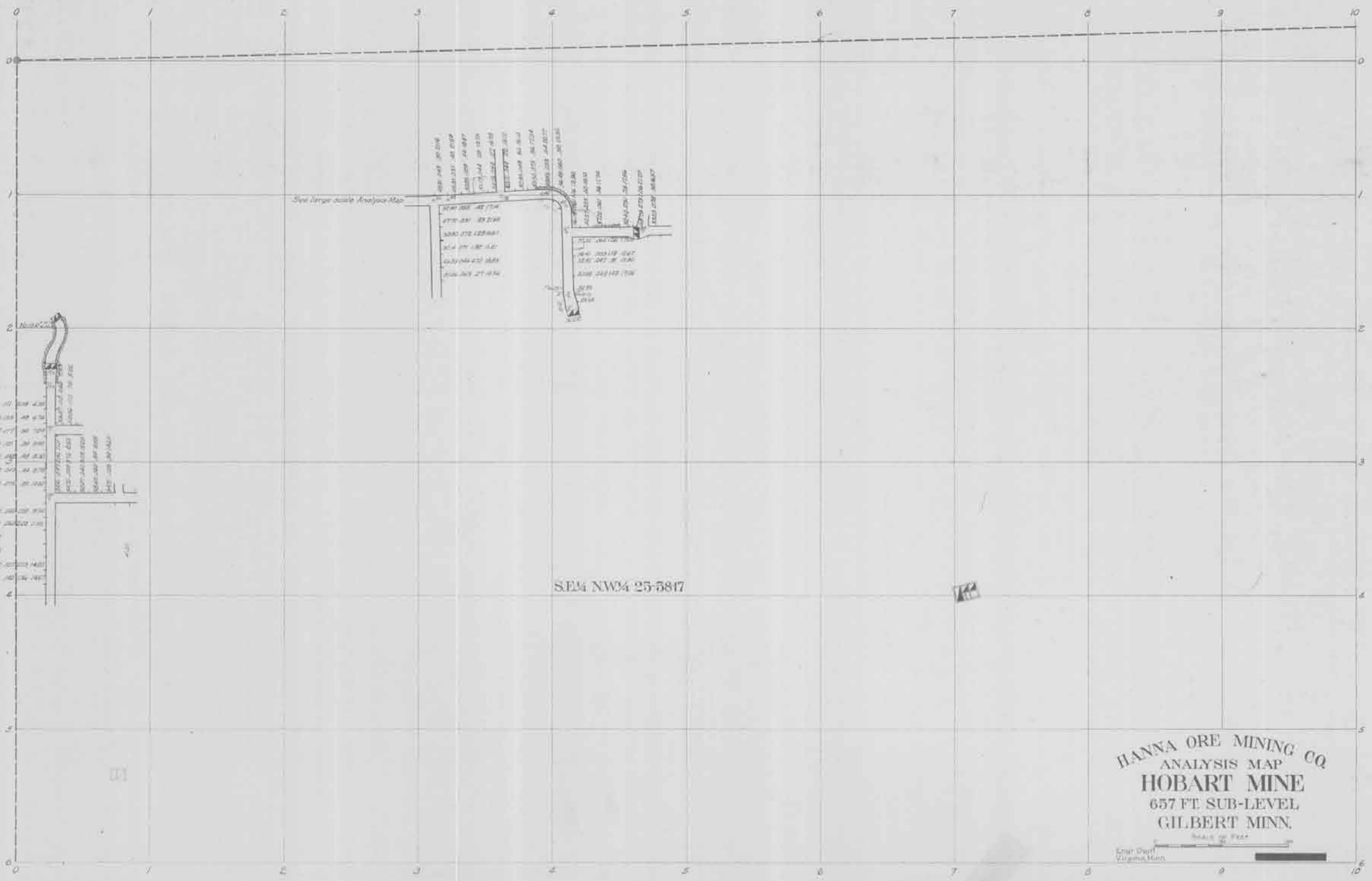

Vertical shaft data table:

35.2	
34.81 11	328 4.38
34.54 12	328 4.75
34.27 13	328 5.12
34.00 14	328 5.49
33.73 15	328 5.86
33.46 16	328 6.23
33.19 17	328 6.60
32.92 18	328 6.97
32.65 19	328 7.34
32.38 20	328 7.71
32.11 21	328 8.08
31.84 22	328 8.45
31.57 23	328 8.82
31.30 24	328 9.19
31.03 25	328 9.56
30.76 26	328 9.93
30.49 27	328 10.30
30.22 28	328 10.67
29.95 29	328 11.04
29.68 30	328 11.41
29.41 31	328 11.78
29.14 32	328 12.15
28.87 33	328 12.52
28.60 34	328 12.89
28.33 35	328 13.26
28.06 36	328 13.63
27.79 37	328 14.00
27.52 38	328 14.37
27.25 39	328 14.74
26.98 40	328 15.11
26.71 41	328 15.48
26.44 42	328 15.85
26.17 43	328 16.22
25.90 44	328 16.59
25.63 45	328 16.96
25.36 46	328 17.33
25.09 47	328 17.70
24.82 48	328 18.07
24.55 49	328 18.44
24.28 50	328 18.81
24.01 51	328 19.18
23.74 52	328 19.55
23.47 53	328 19.92
23.20 54	328 20.29
22.93 55	328 20.66
22.66 56	328 21.03
22.39 57	328 21.40
22.12 58	328 21.77
21.85 59	328 22.14
21.58 60	328 22.51
21.31 61	328 22.88
21.04 62	328 23.25
20.77 63	328 23.62
20.50 64	328 23.99
20.23 65	328 24.36
19.96 66	328 24.73
19.69 67	328 25.10
19.42 68	328 25.47
19.15 69	328 25.84
18.88 70	328 26.21
18.61 71	328 26.58
18.34 72	328 26.95
18.07 73	328 27.32
17.80 74	328 27.69
17.53 75	328 28.06
17.26 76	328 28.43
16.99 77	328 28.80
16.72 78	328 29.17
16.45 79	328 29.54
16.18 80	328 29.91
15.91 81	328 30.28
15.64 82	328 30.65
15.37 83	328 31.02
15.10 84	328 31.39
14.83 85	328 31.76
14.56 86	328 32.13
14.29 87	328 32.50
14.02 88	328 32.87
13.75 89	328 33.24
13.48 90	328 33.61
13.21 91	328 33.98
12.94 92	328 34.35
12.67 93	328 34.72
12.40 94	328 35.09
12.13 95	328 35.46
11.86 96	328 35.83
11.59 97	328 36.20
11.32 98	328 36.57
11.05 99	328 36.94
10.78 100	328 37.31
10.51 101	328 37.68
10.24 102	328 38.05
9.97 103	328 38.42
9.70 104	328 38.79
9.43 105	328 39.16
9.16 106	328 39.53
8.89 107	328 39.90
8.62 108	328 40.27
8.35 109	328 40.64
8.08 110	328 41.01
7.81 111	328 41.38
7.54 112	328 41.75
7.27 113	328 42.12
7.00 114	328 42.49
6.73 115	328 42.86
6.46 116	328 43.23
6.19 117	328 43.60
5.92 118	328 43.97
5.65 119	328 44.34
5.38 120	328 44.71
5.11 121	328 45.08
4.84 122	328 45.45
4.57 123	328 45.82
4.30 124	328 46.19
4.03 125	328 46.56
3.76 126	328 46.93
3.49 127	328 47.30
3.22 128	328 47.67
2.95 129	328 48.04
2.68 130	328 48.41
2.41 131	328 48.78
2.14 132	328 49.15
1.87 133	328 49.52
1.60 134	328 49.89
1.33 135	328 50.26
1.06 136	328 50.63
0.79 137	328 51.00
0.52 138	328 51.37
0.25 139	328 51.74
0.00 140	328 52.11

See large scale Analysis Map

SE 1/4 NW 1/4 25-5817

HANNA ORE MINING CO  
 ANALYSIS MAP  
 HOBART MINE  
 657 FT SUB-LEVEL  
 GILBERT MINN.

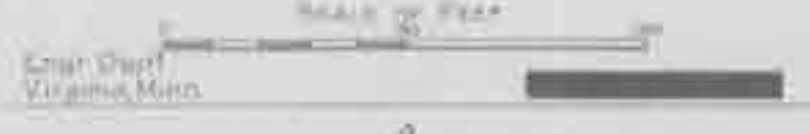



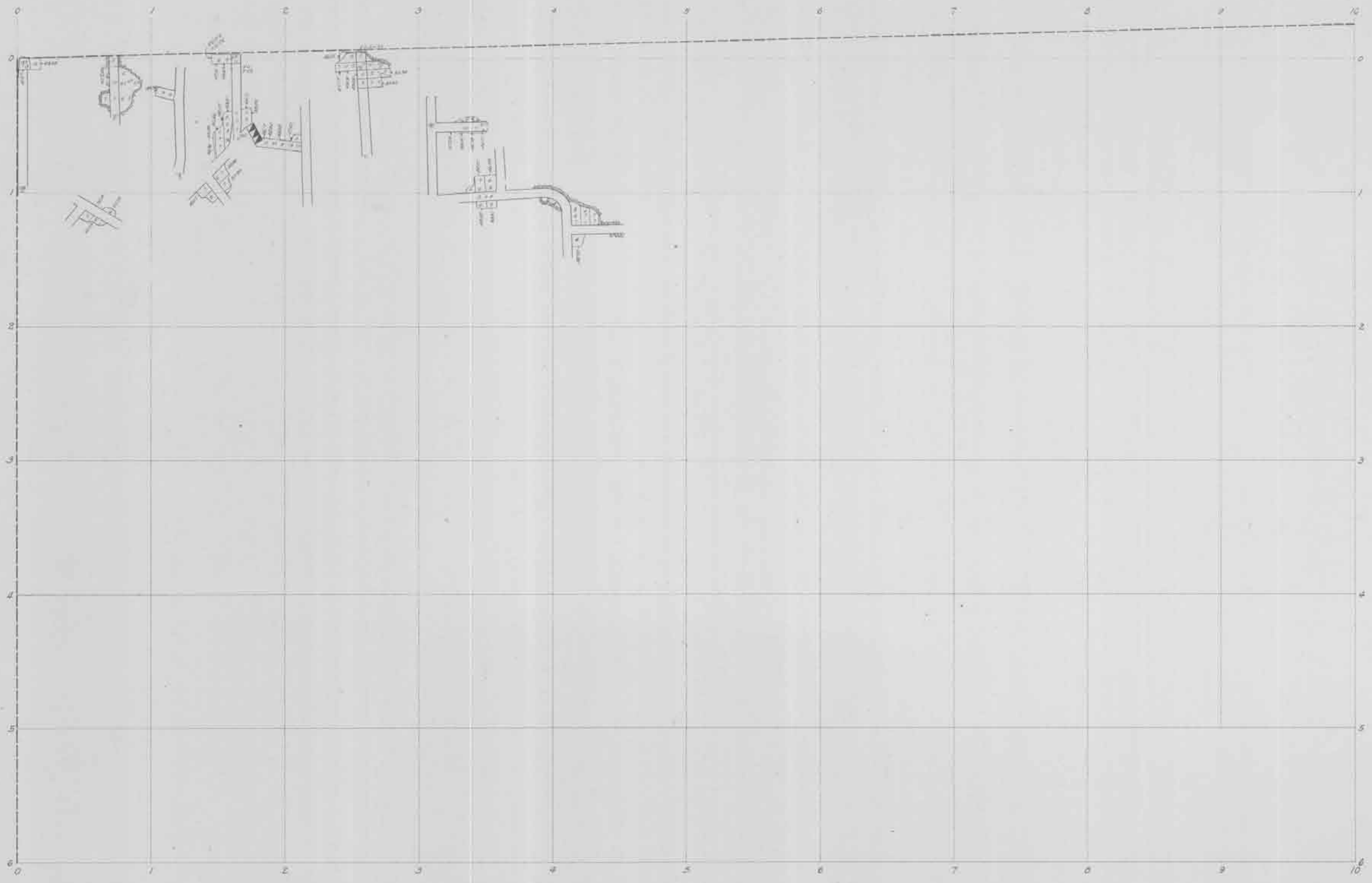



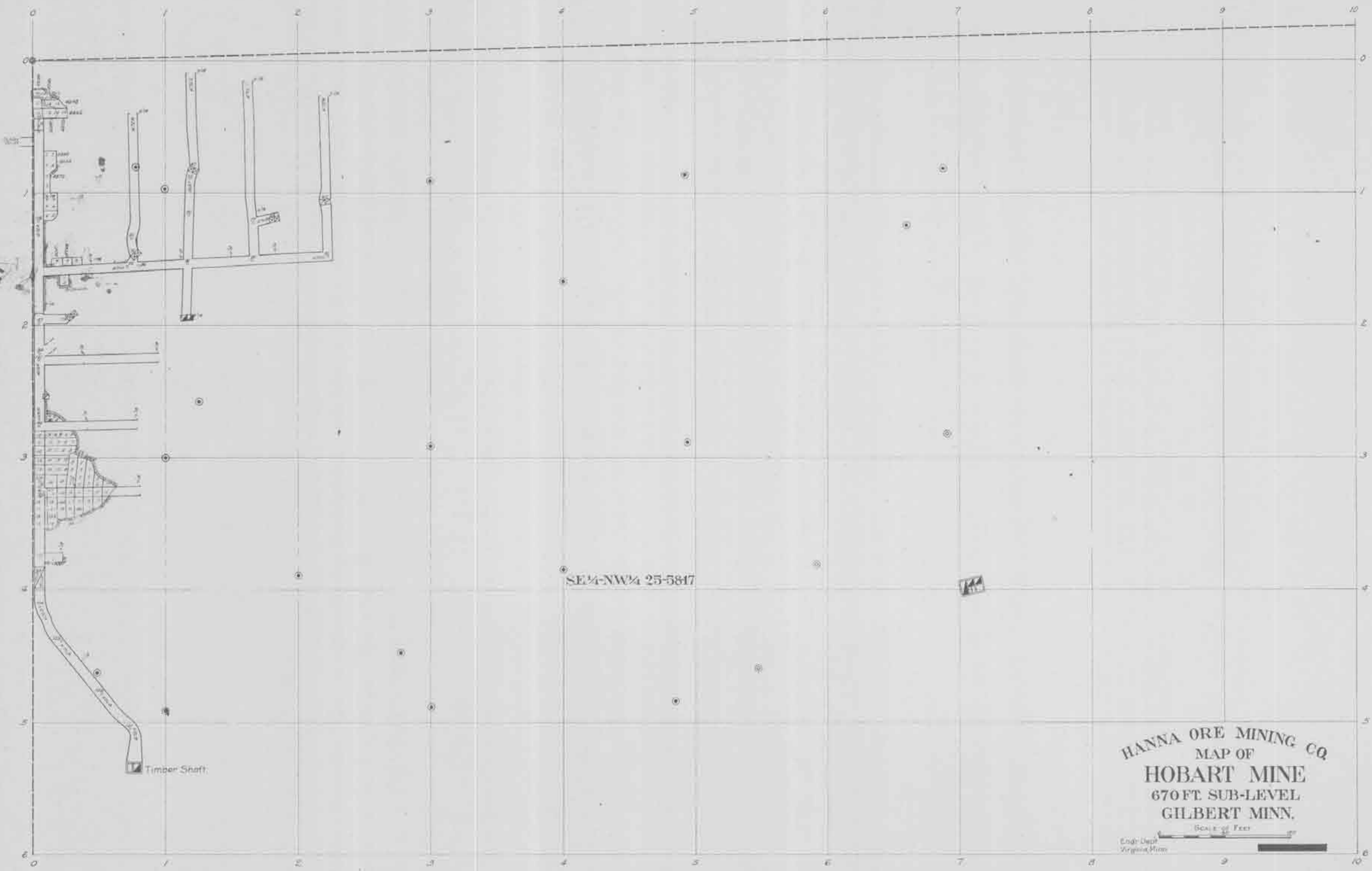

HANNA ORE MINING CO  
 MAP OF  
**HOBART MINE**  
 670 FT SUB-LEVEL  
 GILBERT MINN.







Note: Check samples are underlined and their location marked thus \*

HANNA ORE MINING CO  
 ANALYSIS MAP  
**HOBART MINE**  
 670FT. SUB-LEVEL  
 GILBERT MINN.

SCALE OF FEET  
 Engr. Dept  
 Virginia Minn.





HANNA ORE MINING CO.  
 MAP OF  
**HOBART MINE**  
 683 FT. SUB-LEVEL  
 GILBERT MINN.

SCALE OF FEET  
 Eng. Dept.  
 Virginia Minn.





4100  
 4105  
 4110  
 4115  
 4120  
 4125  
 4130  
 4135  
 4140  
 4145  
 4150  
 4155  
 4160  
 4165  
 4170  
 4175  
 4180  
 4185  
 4190  
 4195  
 4200  
 4205  
 4210  
 4215  
 4220  
 4225  
 4230  
 4235  
 4240  
 4245  
 4250  
 4255  
 4260  
 4265  
 4270  
 4275  
 4280  
 4285  
 4290  
 4295  
 4300  
 4305  
 4310  
 4315  
 4320  
 4325  
 4330  
 4335  
 4340  
 4345  
 4350  
 4355  
 4360  
 4365  
 4370  
 4375  
 4380  
 4385  
 4390  
 4395  
 4400  
 4405  
 4410  
 4415  
 4420  
 4425  
 4430  
 4435  
 4440  
 4445  
 4450  
 4455  
 4460  
 4465  
 4470  
 4475  
 4480  
 4485  
 4490  
 4495  
 4500  
 4505  
 4510  
 4515  
 4520  
 4525  
 4530  
 4535  
 4540  
 4545  
 4550  
 4555  
 4560  
 4565  
 4570  
 4575  
 4580  
 4585  
 4590  
 4595  
 4600  
 4605  
 4610  
 4615  
 4620  
 4625  
 4630  
 4635  
 4640  
 4645  
 4650  
 4655  
 4660  
 4665  
 4670  
 4675  
 4680  
 4685  
 4690  
 4695  
 4700  
 4705  
 4710  
 4715  
 4720  
 4725  
 4730  
 4735  
 4740  
 4745  
 4750  
 4755  
 4760  
 4765  
 4770  
 4775  
 4780  
 4785  
 4790  
 4795  
 4800  
 4805  
 4810  
 4815  
 4820  
 4825  
 4830  
 4835  
 4840  
 4845  
 4850  
 4855  
 4860  
 4865  
 4870  
 4875  
 4880  
 4885  
 4890  
 4895  
 4900  
 4905  
 4910  
 4915  
 4920  
 4925  
 4930  
 4935  
 4940  
 4945  
 4950  
 4955  
 4960  
 4965  
 4970  
 4975  
 4980  
 4985  
 4990  
 4995  
 5000

SE 1/4 NW 1/4 25-5817



HANNA ORE MINING CO  
 ANALYSIS MAP  
 HOBART MINE  
 683 FT. SUB-LEVEL  
 GILBERT MINN.



Note: Check samples are underlined and their location marked here.



PETTIT  
MINE.

SCHLEY  
MINE.

SE 1/4 NW 1/4 25 5817

870	Sub-Level
657	
654	
653	
648	
635	

HANNA ORE MINING CO.  
COMPOSITE MAP.  
HOBART MINE.  
GILBERT, MINN.

Scale of Feet  
Eng'D Dept  
Virginia Minn

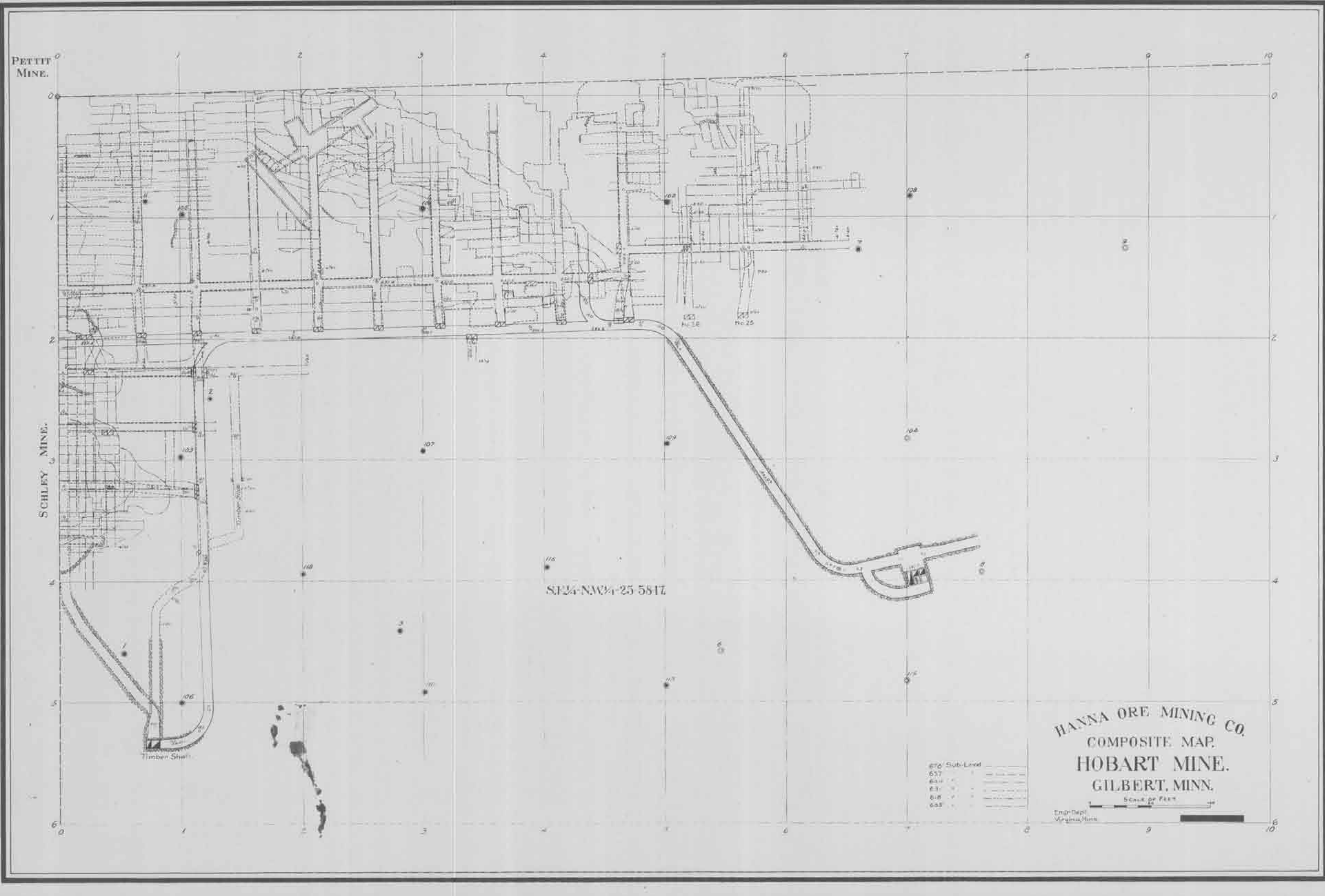



SE 1/4 NW 1/4 25-5817

Legend  
 --- Main level  
 --- Sub level  
 ● Shaft

HANNA ORE MINING CO.  
 COMPOSITE MAP  
 HOBART MINE  
 GILBERT MINN.

Scale in Feet  
 0 50 100



Scale of Feet 1 inch = 40 feet.

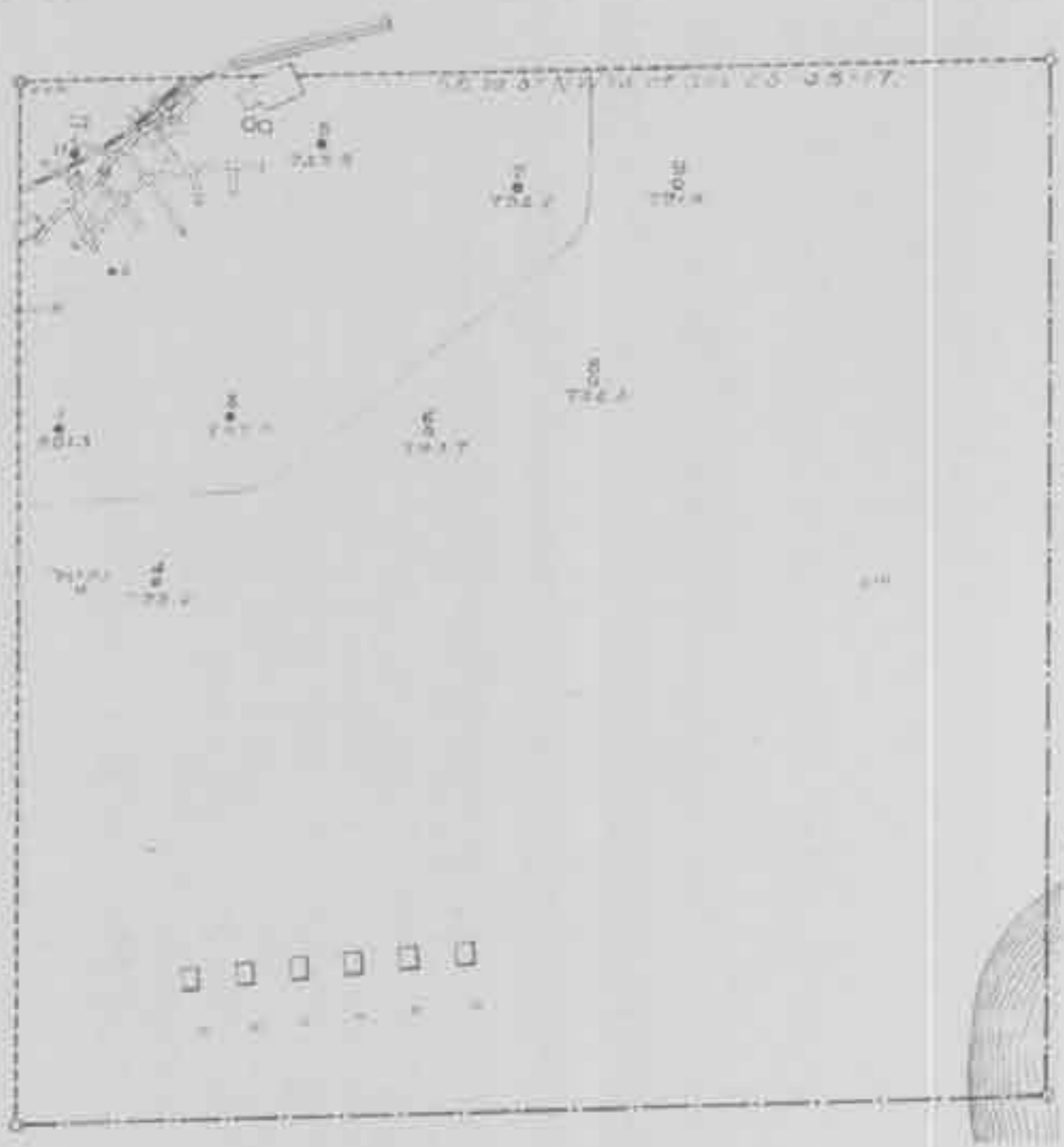

# GENERAL MAP OF HOBART MINE

SPARTA, MINN.

SCALE OF FEET

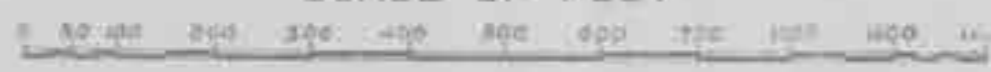

Adrian Mining

W.C. Hart  
Geological Engineer

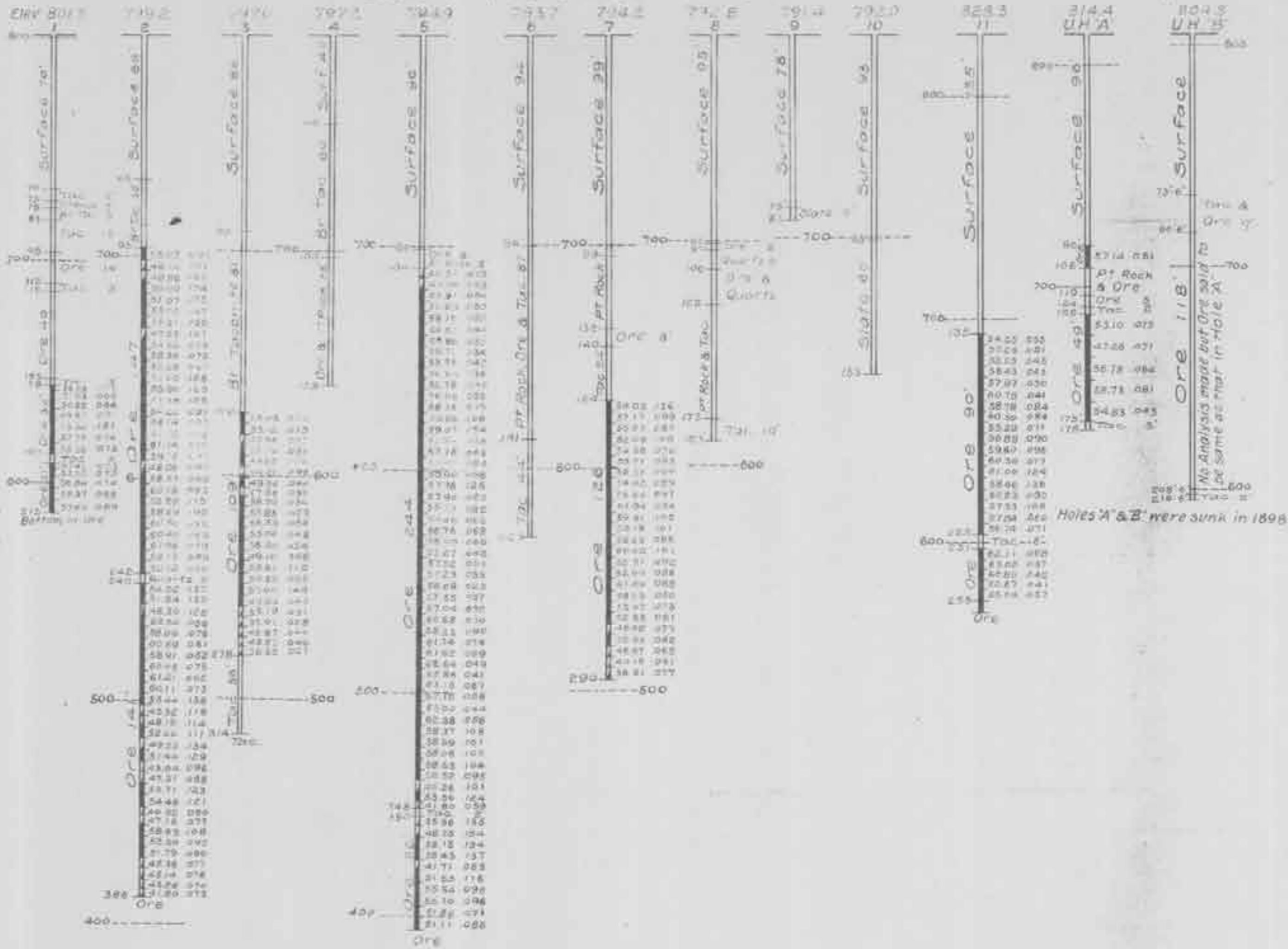

Holes A & B were sunk in 1898

00E

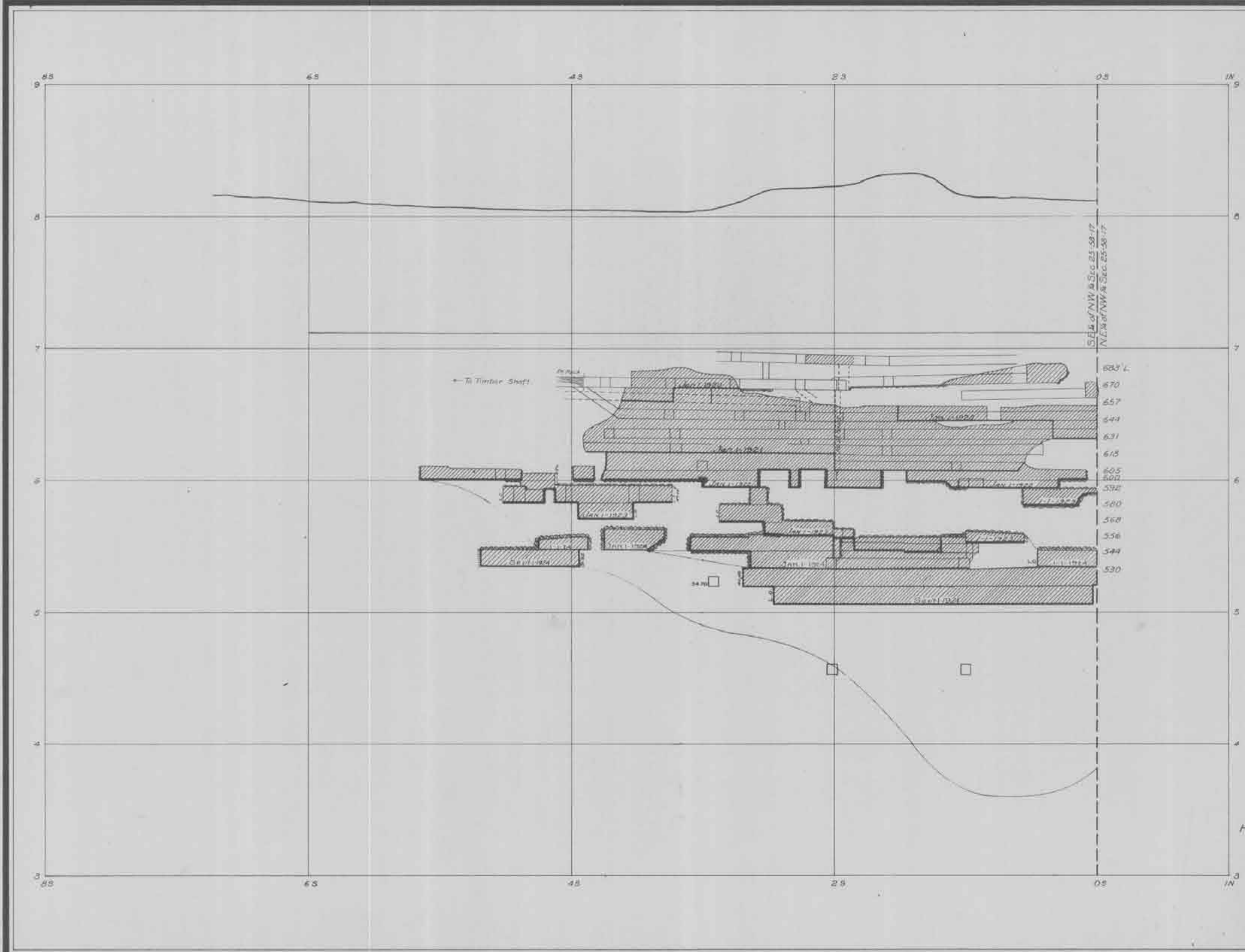

HANNA ORE MINING CO.  
HOBART MINE SECTIONS  
SE 1/4 NW 1/4 SEC 25-58-17  
LOOKING WEST  
Scale of Feet



005

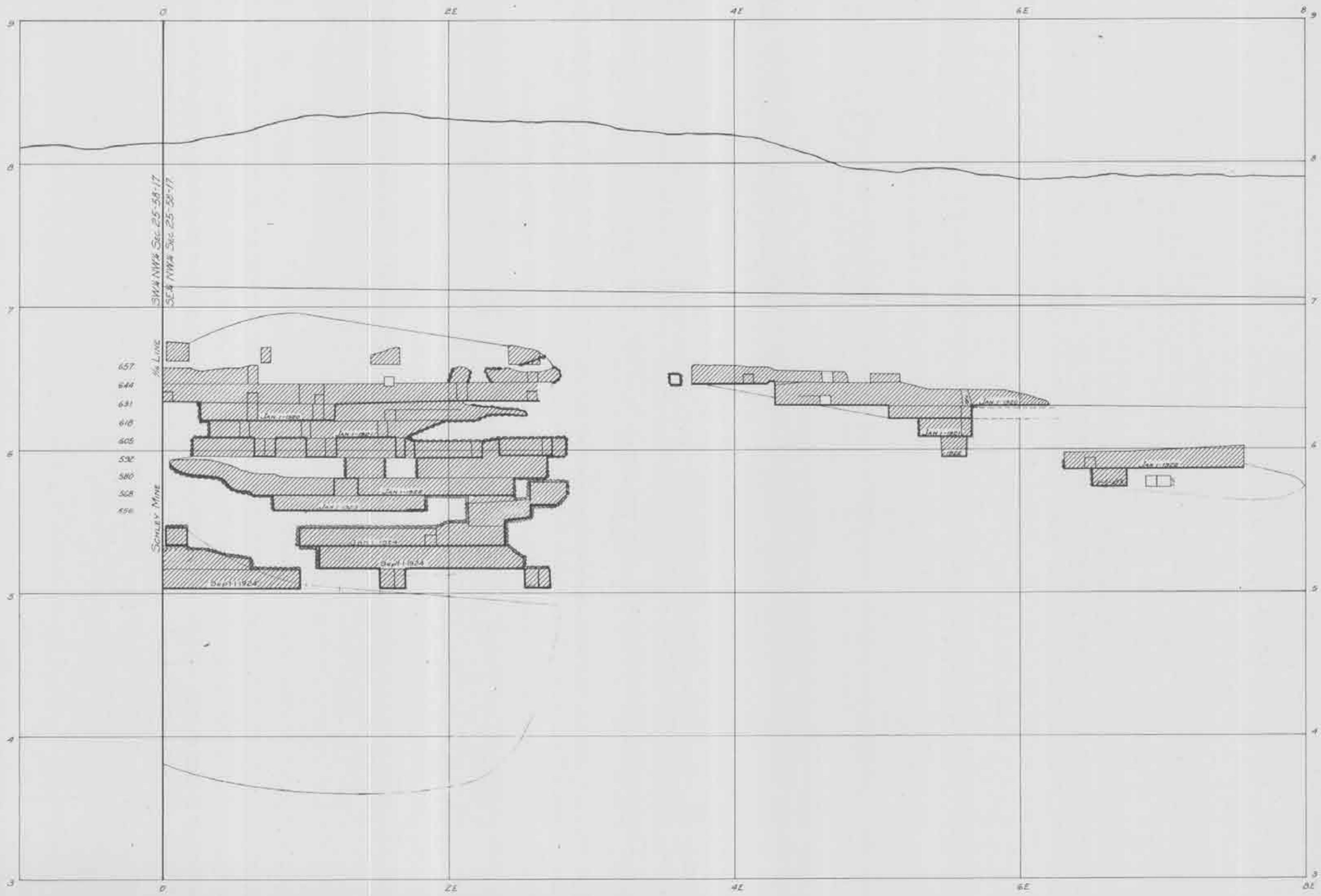

HANNA ORE MINING CO.  
HOBART MINE SECTIONS  
SE 1/4 - NW 1/4 SEC. 25-58-17  
LOOKING NORTH

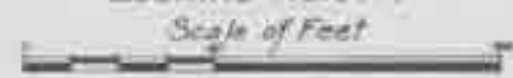

# 100E

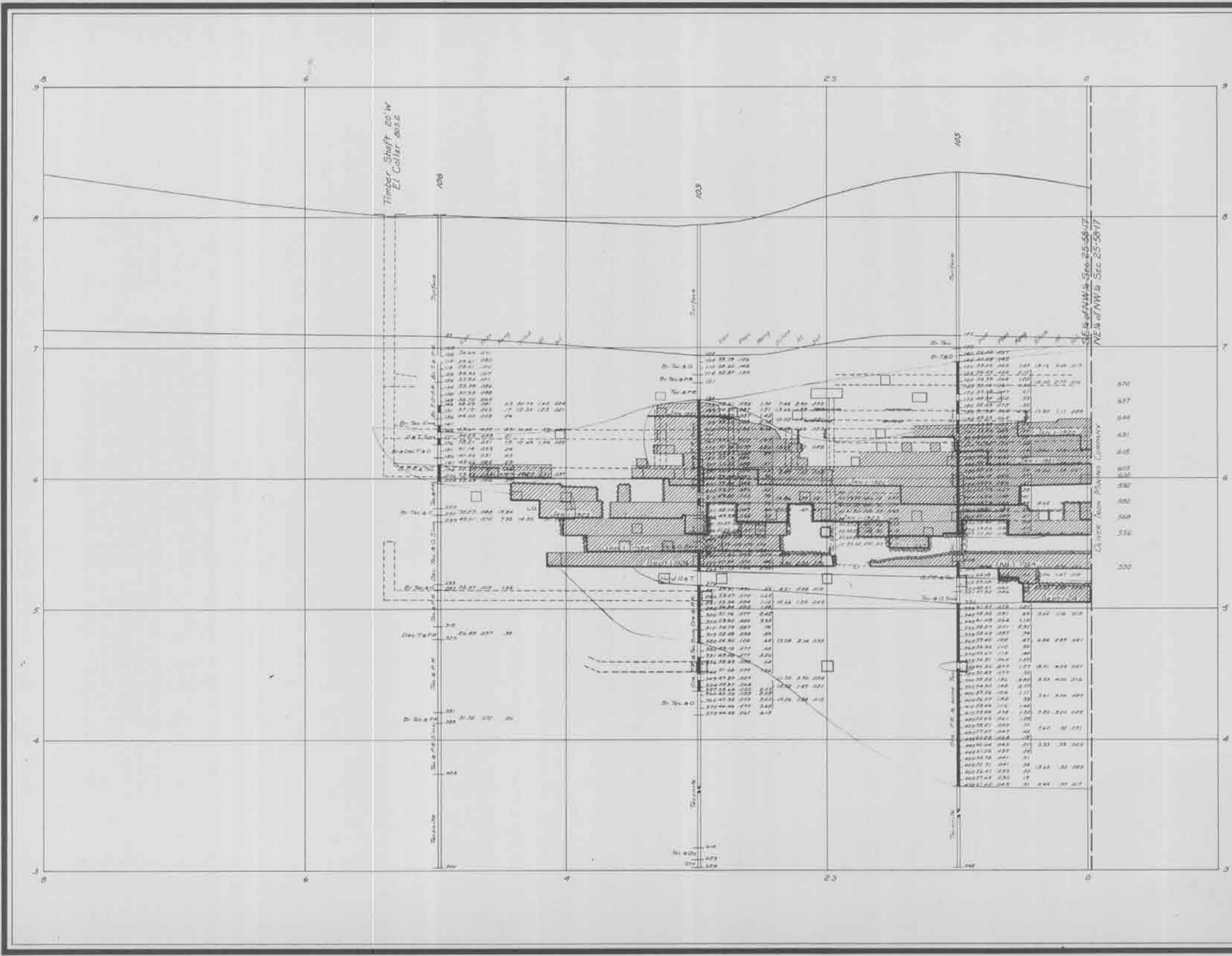



100 S

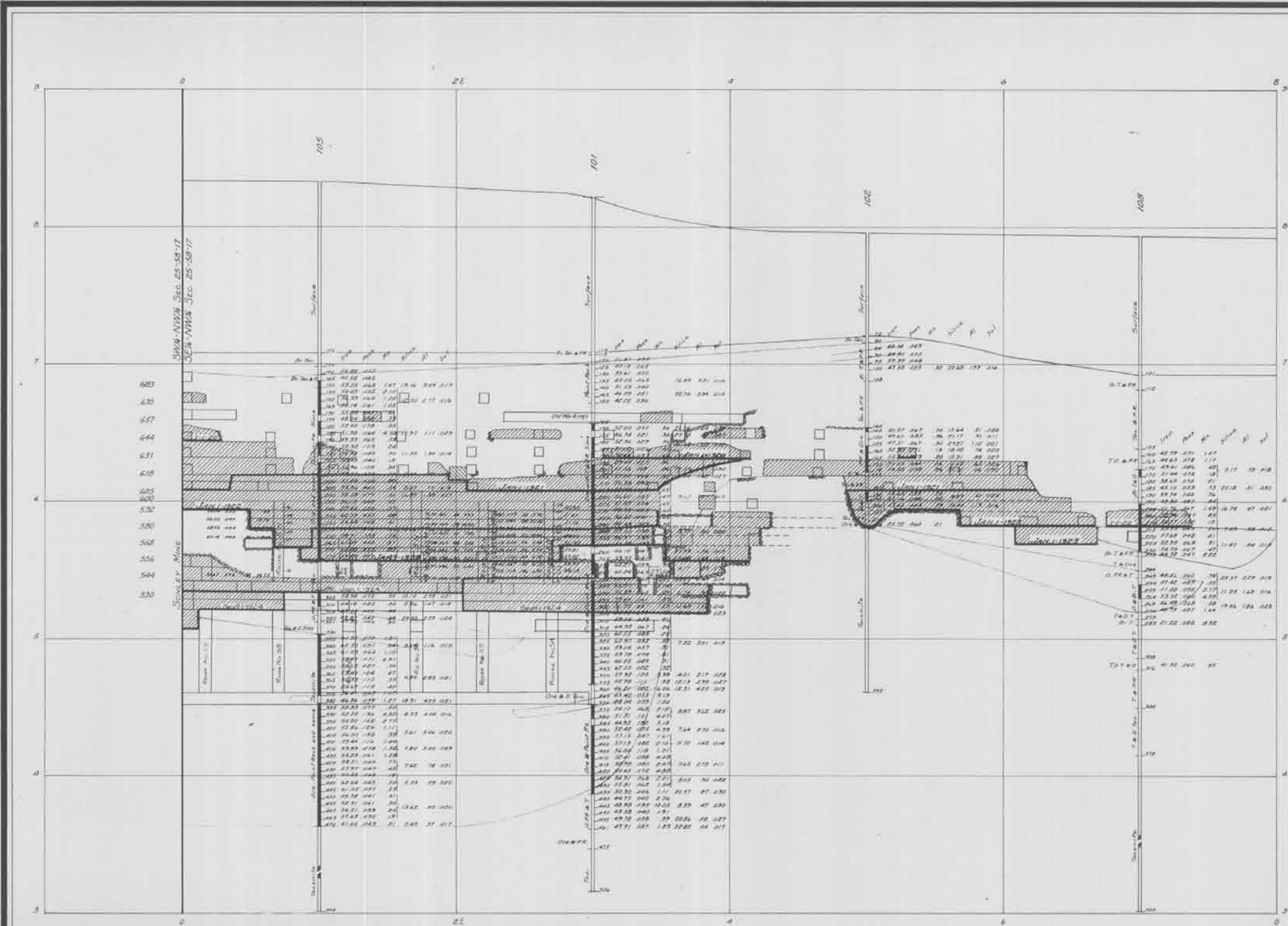

HANNA ORE MINING CO  
HOBART MINE SECTIONS  
SE¼-NW¼ SEC. 25-58-17  
LOOKING NORTH  
Scale of Feet

200 E

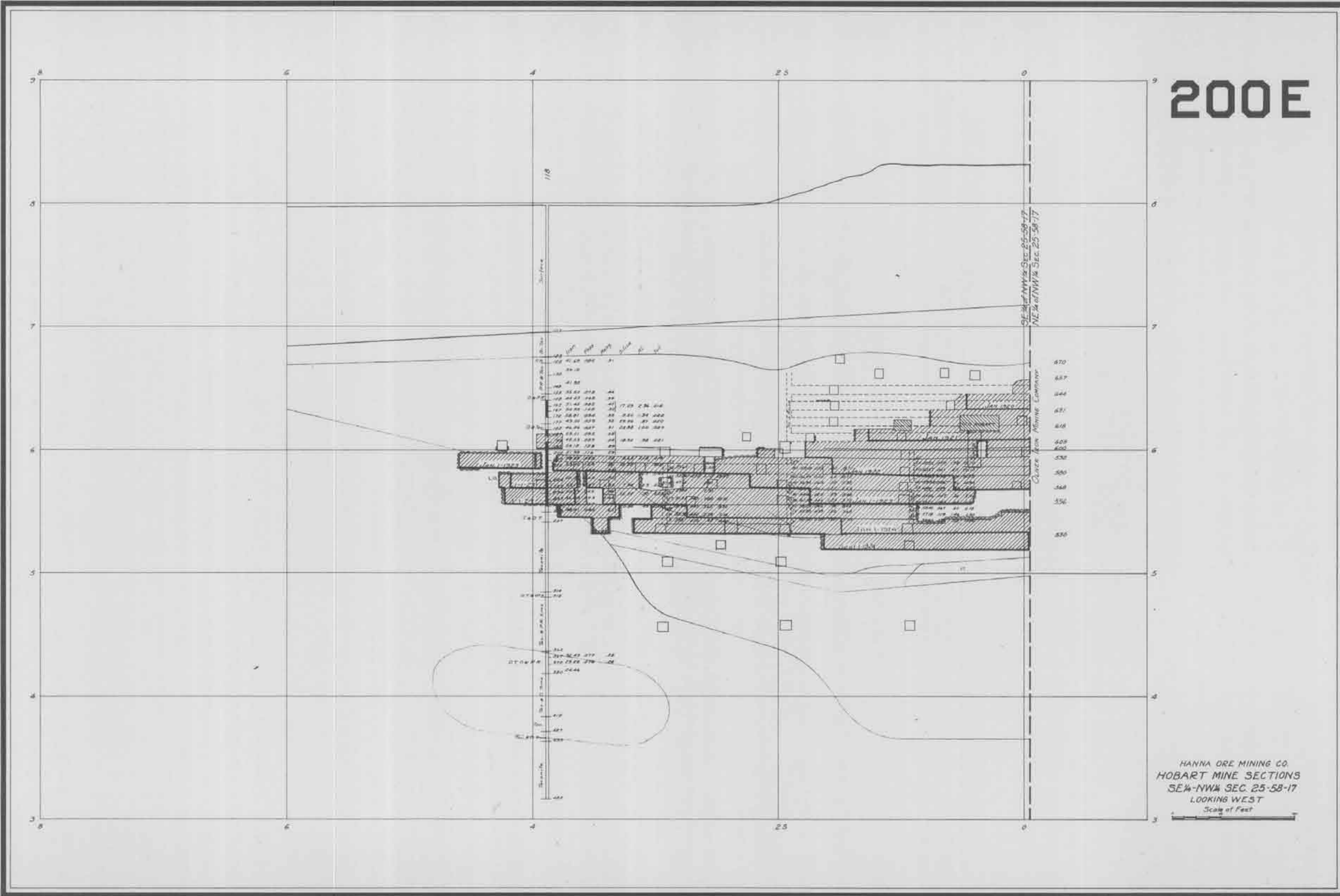

HANNA ORE MINING CO.  
HOBART MINE SECTIONS  
SE 1/4-NW 1/4 SEC. 25-58-17  
LOOKING WEST  
Scale of Feet



# 2005

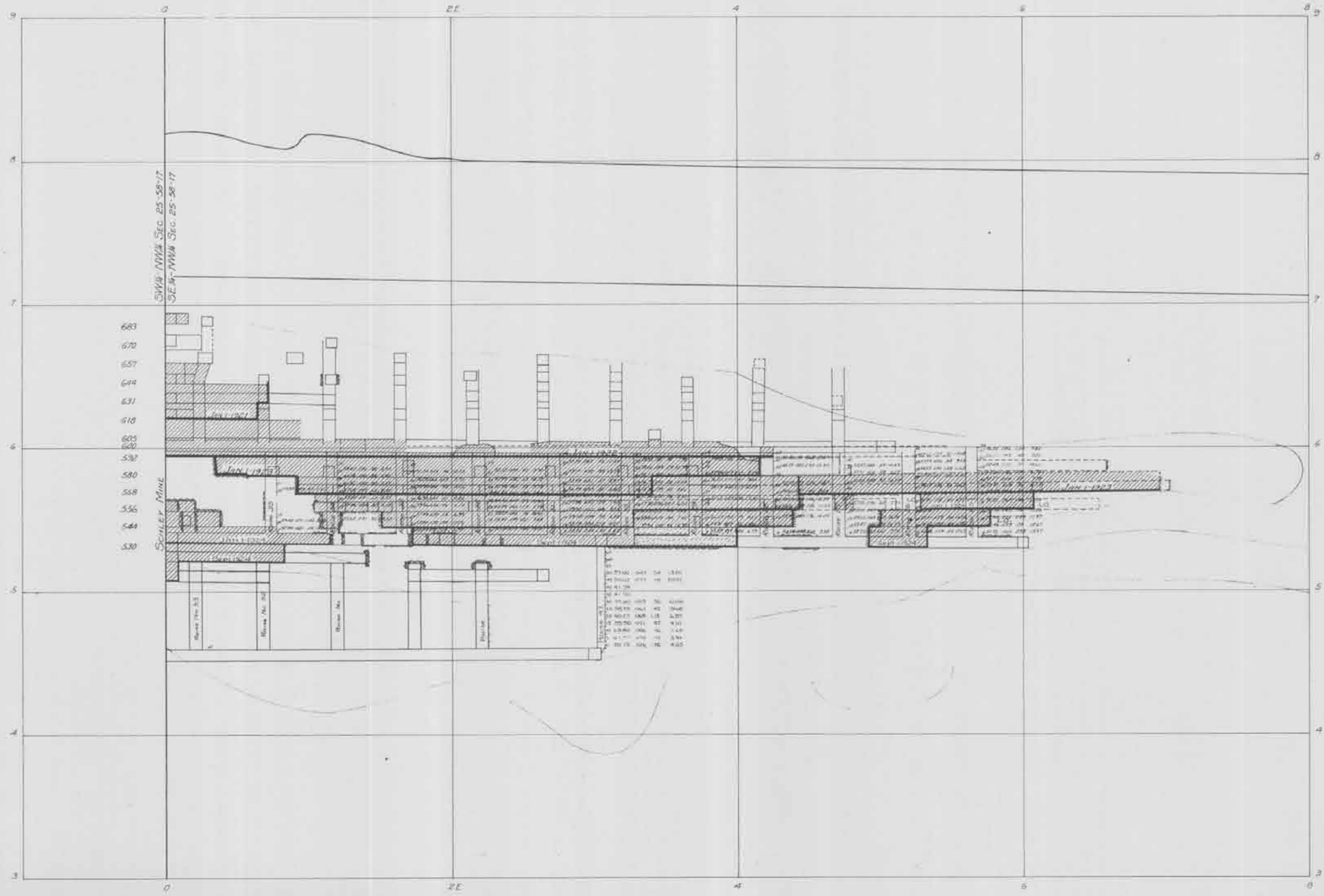

HANNA ORE MINING CO  
 HOBART MINE SECTIONS  
 SE¼-NW¼ SEC. 25-58-17  
 LOOKING NORTH  
 Scale of Feet

# 300 E

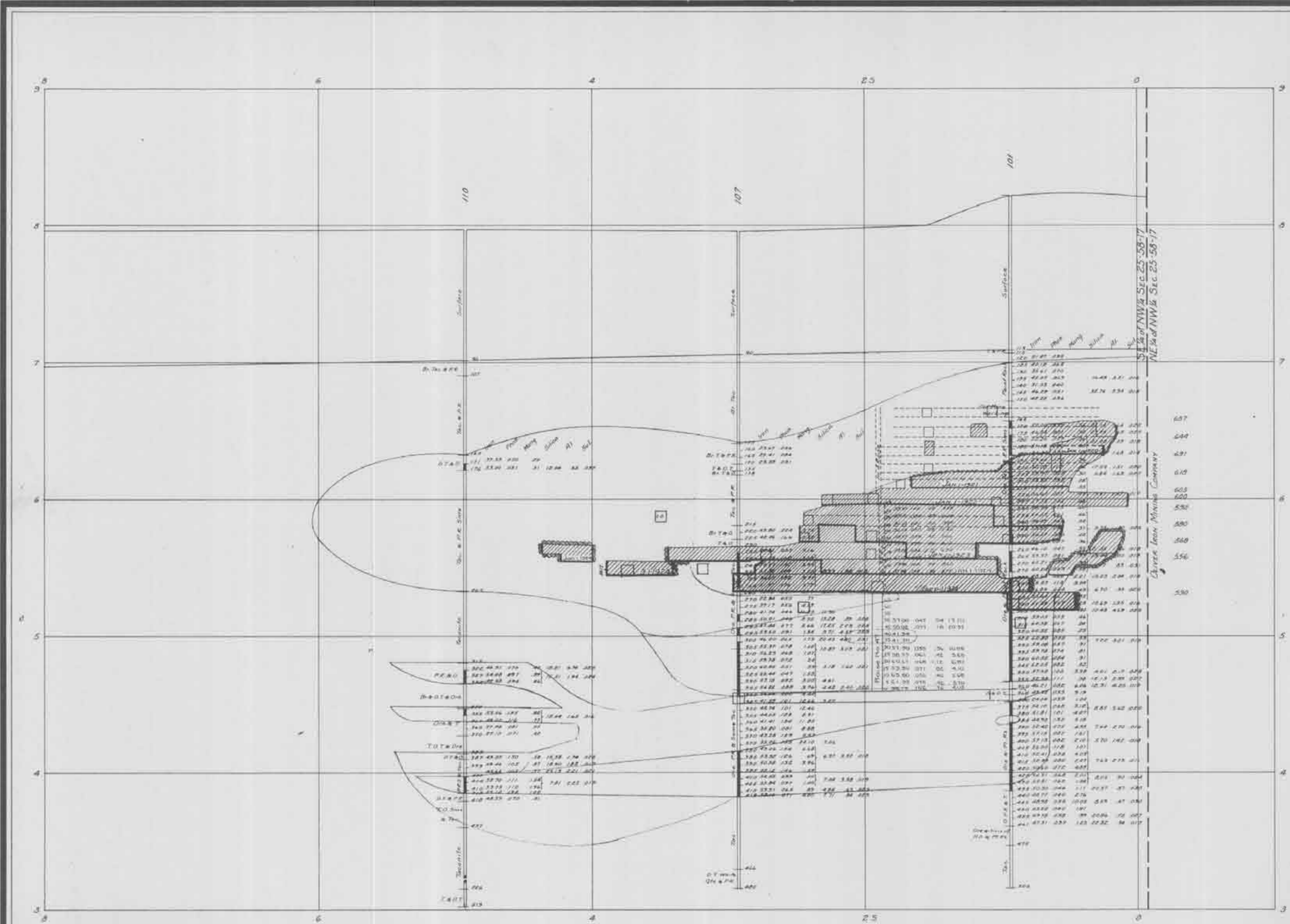

HANNA ORE MINING CO  
 HOBART MINE SECTIONS  
 SE 1/4 - NW 1/4 SEC. 25-58-17  
 LOOKING WEST  
 Scale of Feet



# 300 S

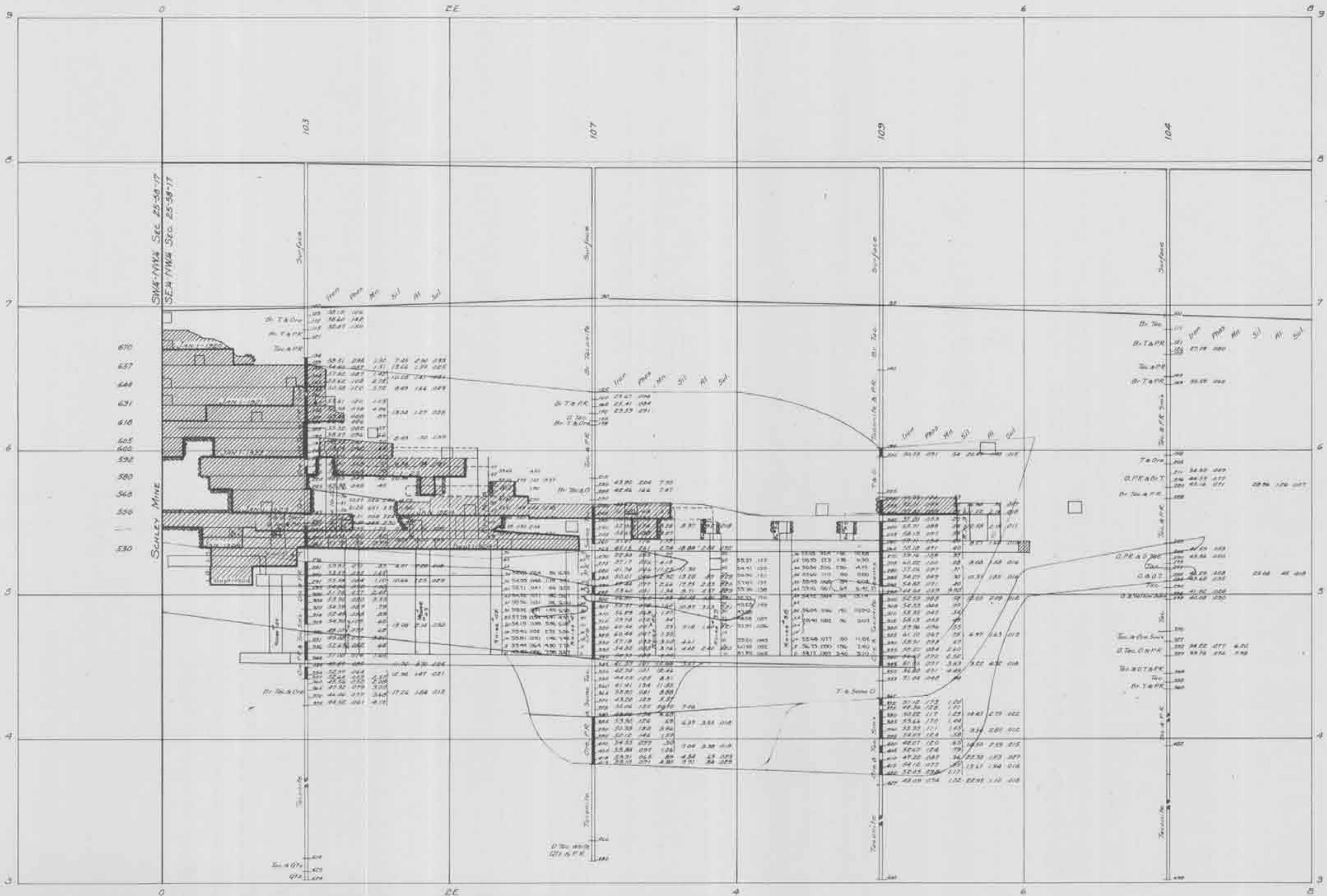

SW 1/4 NW 1/4 Sec. 25-58-17  
SE 1/4 NW 1/4 Sec. 25-58-17

SCHLEY MINE

HANNA ORE MINING CO.  
HOBART MINE SECTIONS  
SE 1/4 NW 1/4 SEC. 25-58-17  
LOOKING NORTH  
Scale of Feet

# 400E

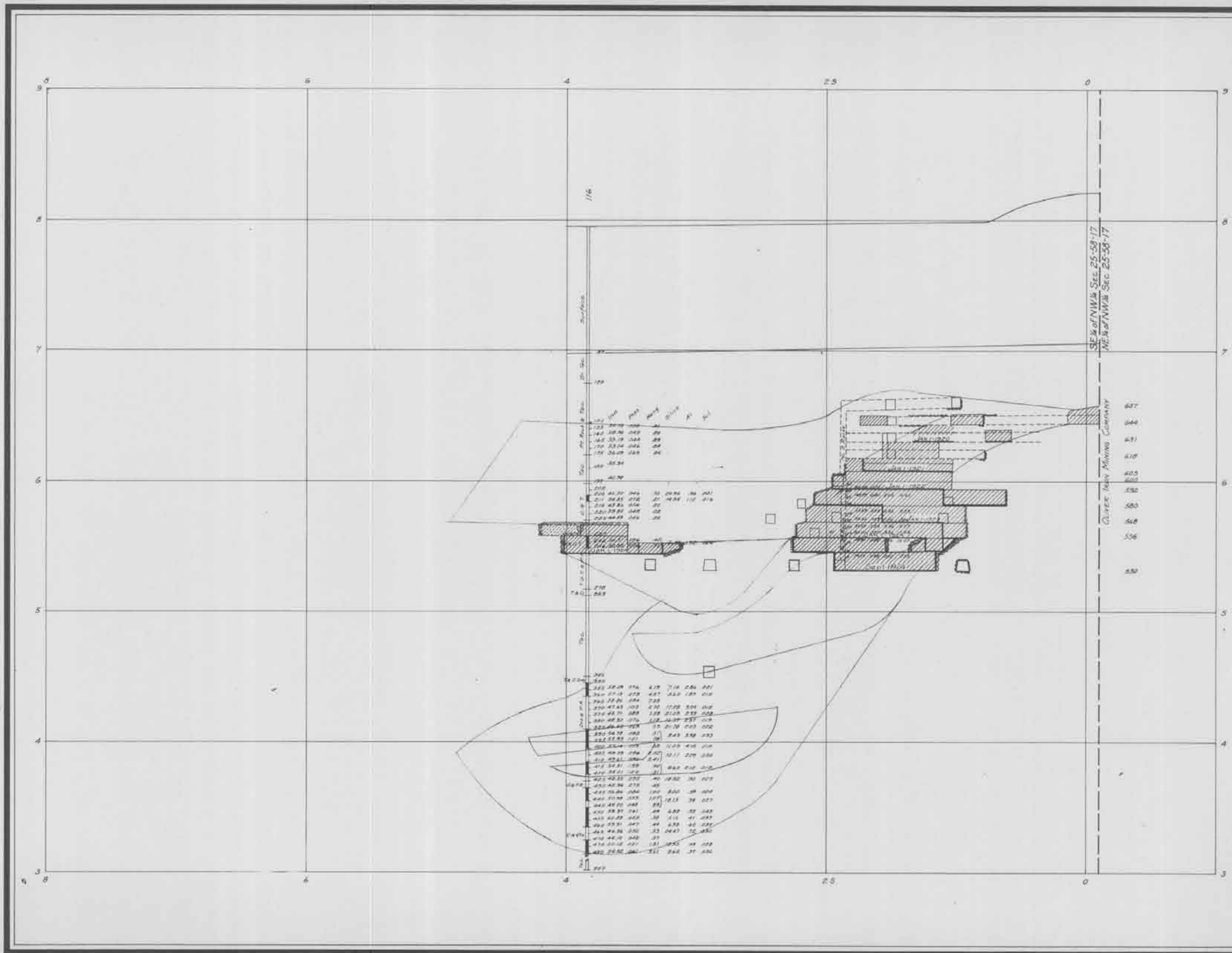

Top	Bottom	Dist.	Area	Vol.	Wt.	Sp. G.
122	107.0	150	1.17	1.17	1.17	1.17
142	127.0	150	1.50	1.50	1.50	1.50
162	147.0	150	1.83	1.83	1.83	1.83
178	163.0	150	2.13	2.13	2.13	2.13
198	183.0	150	2.43	2.43	2.43	2.43
218	203.0	150	2.73	2.73	2.73	2.73
238	223.0	150	3.03	3.03	3.03	3.03
258	243.0	150	3.33	3.33	3.33	3.33
278	263.0	150	3.63	3.63	3.63	3.63
298	283.0	150	3.93	3.93	3.93	3.93
318	303.0	150	4.23	4.23	4.23	4.23
338	323.0	150	4.53	4.53	4.53	4.53
358	343.0	150	4.83	4.83	4.83	4.83
378	363.0	150	5.13	5.13	5.13	5.13
398	383.0	150	5.43	5.43	5.43	5.43
418	403.0	150	5.73	5.73	5.73	5.73
438	423.0	150	6.03	6.03	6.03	6.03
458	443.0	150	6.33	6.33	6.33	6.33
478	463.0	150	6.63	6.63	6.63	6.63
498	483.0	150	6.93	6.93	6.93	6.93
518	503.0	150	7.23	7.23	7.23	7.23
538	523.0	150	7.53	7.53	7.53	7.53
558	543.0	150	7.83	7.83	7.83	7.83
578	563.0	150	8.13	8.13	8.13	8.13
598	583.0	150	8.43	8.43	8.43	8.43
618	603.0	150	8.73	8.73	8.73	8.73
638	623.0	150	9.03	9.03	9.03	9.03
657	643.0	114	1.14	1.14	1.14	1.14

Top	Bottom	Dist.	Area	Vol.	Wt.	Sp. G.
340	325.0	150	1.13	1.13	1.13	1.13
360	345.0	150	1.43	1.43	1.43	1.43
380	365.0	150	1.73	1.73	1.73	1.73
400	385.0	150	2.03	2.03	2.03	2.03
420	405.0	150	2.33	2.33	2.33	2.33
440	425.0	150	2.63	2.63	2.63	2.63
460	445.0	150	2.93	2.93	2.93	2.93
480	465.0	150	3.23	3.23	3.23	3.23
500	485.0	150	3.53	3.53	3.53	3.53
520	505.0	150	3.83	3.83	3.83	3.83
540	525.0	150	4.13	4.13	4.13	4.13
560	545.0	150	4.43	4.43	4.43	4.43
580	565.0	150	4.73	4.73	4.73	4.73
600	585.0	150	5.03	5.03	5.03	5.03
620	605.0	150	5.33	5.33	5.33	5.33
640	625.0	150	5.63	5.63	5.63	5.63
657	643.0	114	1.14	1.14	1.14	1.14

HANNA ORE MINING CO.  
 HOBART MINE SECTIONS  
 SE 1/4-NW 1/4 SEC. 25-58-17  
 LOOKING WEST  
 Scale of Feet

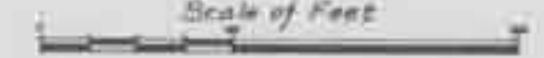



# 400 S

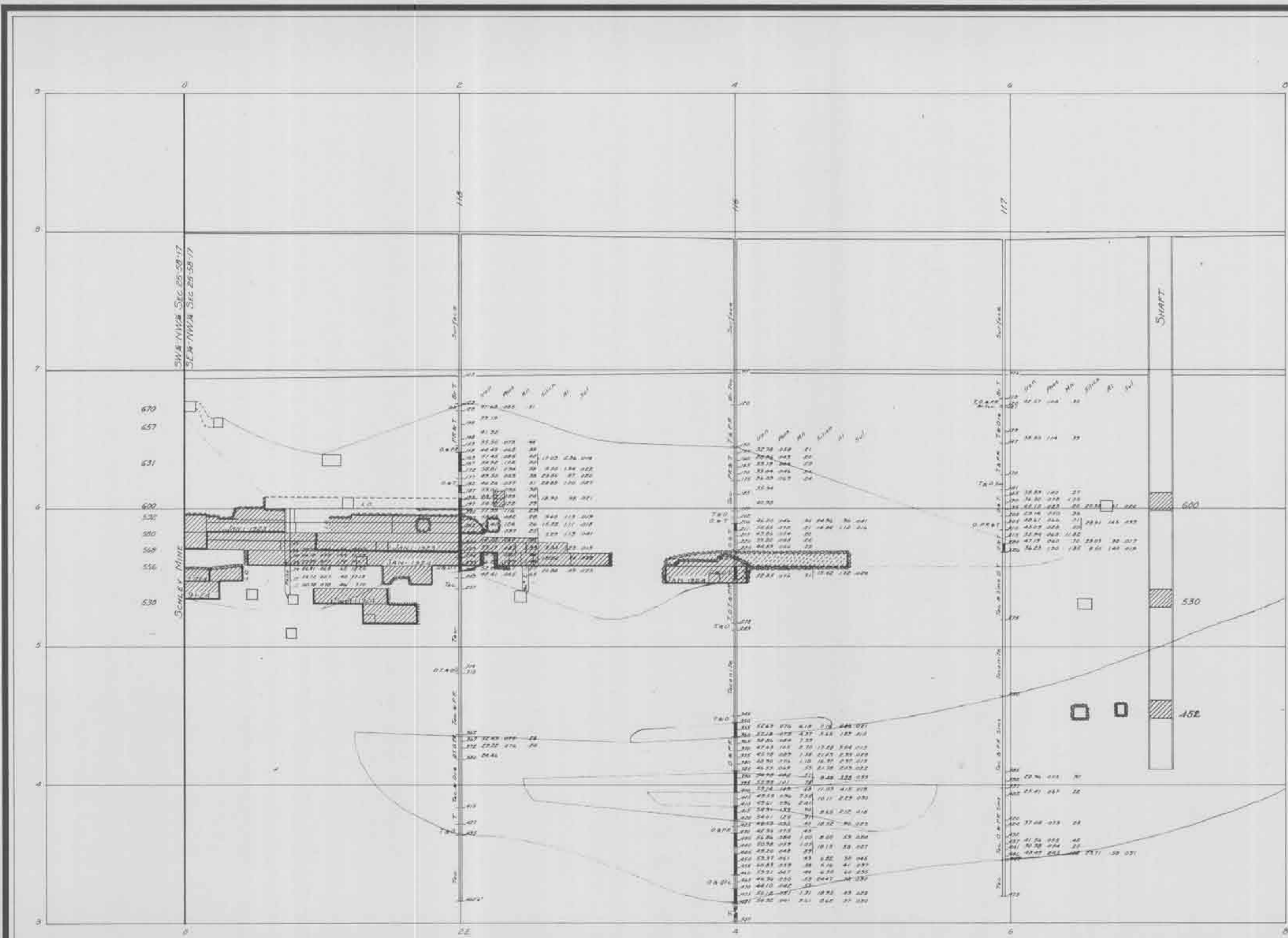

HANNA ORE MINING CO.  
 HOBART MINE SECTIONS  
 SE 1/4 - NW 1/4 SEC. 25-53-17  
 LOOKING NORTH  
 Scale of Feet





# 500S

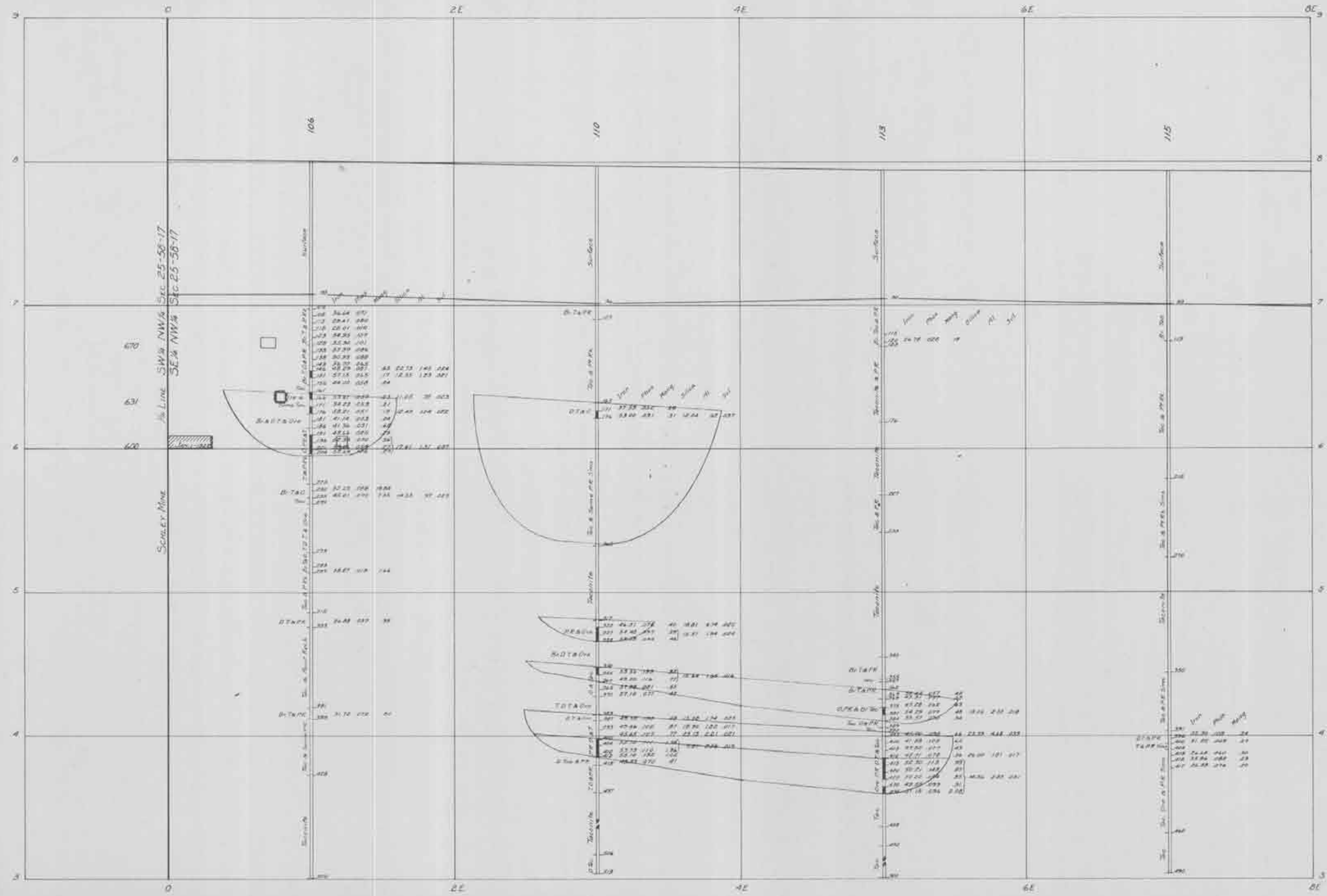

HANNA ORE MINING CO.  
 HOBART MINE SECTIONS  
 SE 1/4 - NW 1/4 SEC. 25-58-17  
 LOOKING NORTH  
 Scale of Feet

# 600 E

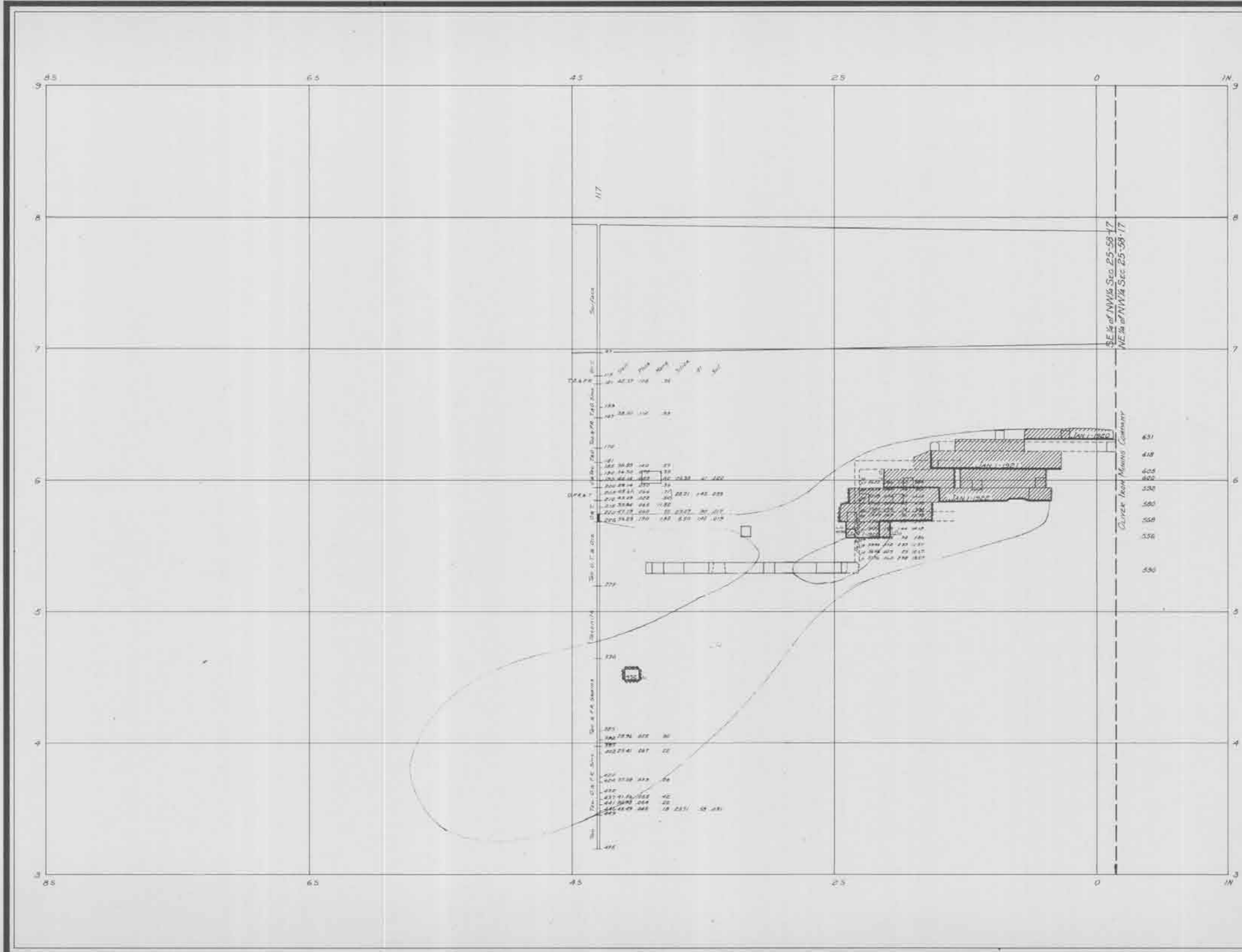

HANNA ORE MINING CO  
 HOBART MINE SECTIONS  
 SE 1/4 NW 1/4 SEC. 25-58-17  
 LOOKING WEST  
 Scale of Feet



# 700E

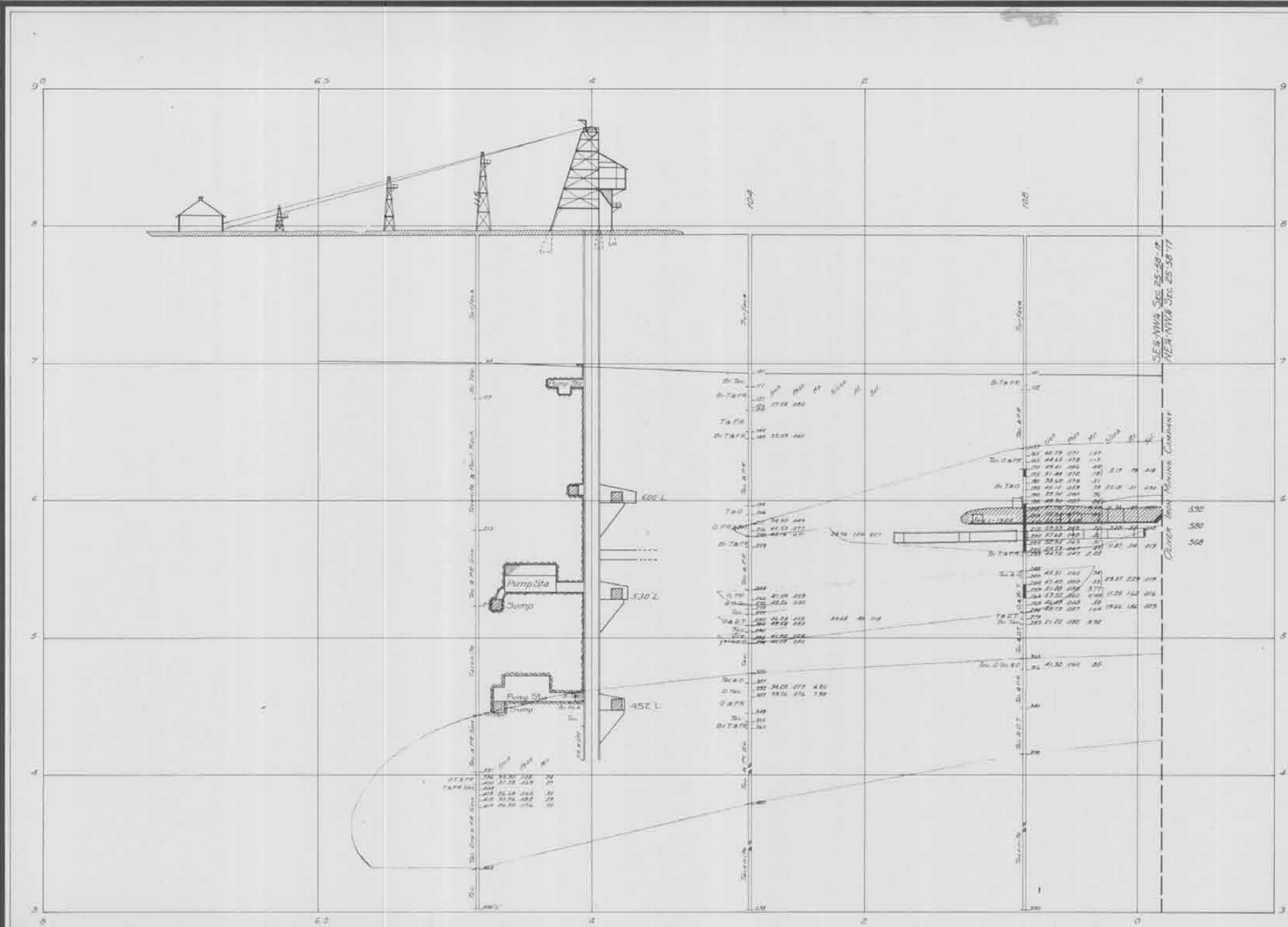

HANNA ORE MINING CO  
 HOBART MINE SECTIONS  
 SE 1/4 NW 1/4 SEC. 25-58-17  
 LOOKING WEST  
 Scale of Feet