

State Lands for Sale

Property Data
Sheet

01254

Property #01254: Aitkin County

The Southeast Quarter of the Southwest Quarter, Section 19,
Township 47 North, Range 24 West, Aitkin County, Minnesota.
Containing 40 Acres, more or less.

Minimum Bid: \$37,300.00

INTERESTED BIDDERS:

- If you are interested in purchasing this property, you must be knowledgeable about the terms and conditions of sale of this property. This information can be found on the “**Instructions for Over-the-Counter Land Purchase and Terms and Conditions of Sale**” sheet, available on the DNR’s Land Sale webpage, by calling 651-259-5432 or toll free at 1-888-MINNDNR (1-888-646-6367) or by email at min.landsale@state.mn.us
- Lands that are sold “over-the-counter” are available for purchase on a first-come, first-served basis.
- It is recommended that interested bidders notify the Division of Lands & Minerals directly before submitting payment for properties available over-the-counter.

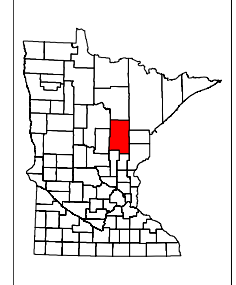

Site Description

This 40-acre parcel is located southeast of the town of Kimberly in Aitkin County. It has **no legal access**. Although this parcel is zoned shoreland, there is no shoreland on the property. The parcel is mostly wetlands, but may have agricultural or recreational opportunities.

Improvements to site: None.

Zoning: Shoreland.

Easements: None.

Surrounding land use: Agriculture.

Minimum Purchase Price: \$37,300.00

No bids shall be accepted for less than the minimum purchase price.

Minimum Payment Due: \$3,730.00

The minimum payment due is 10% of the minimum purchase price.

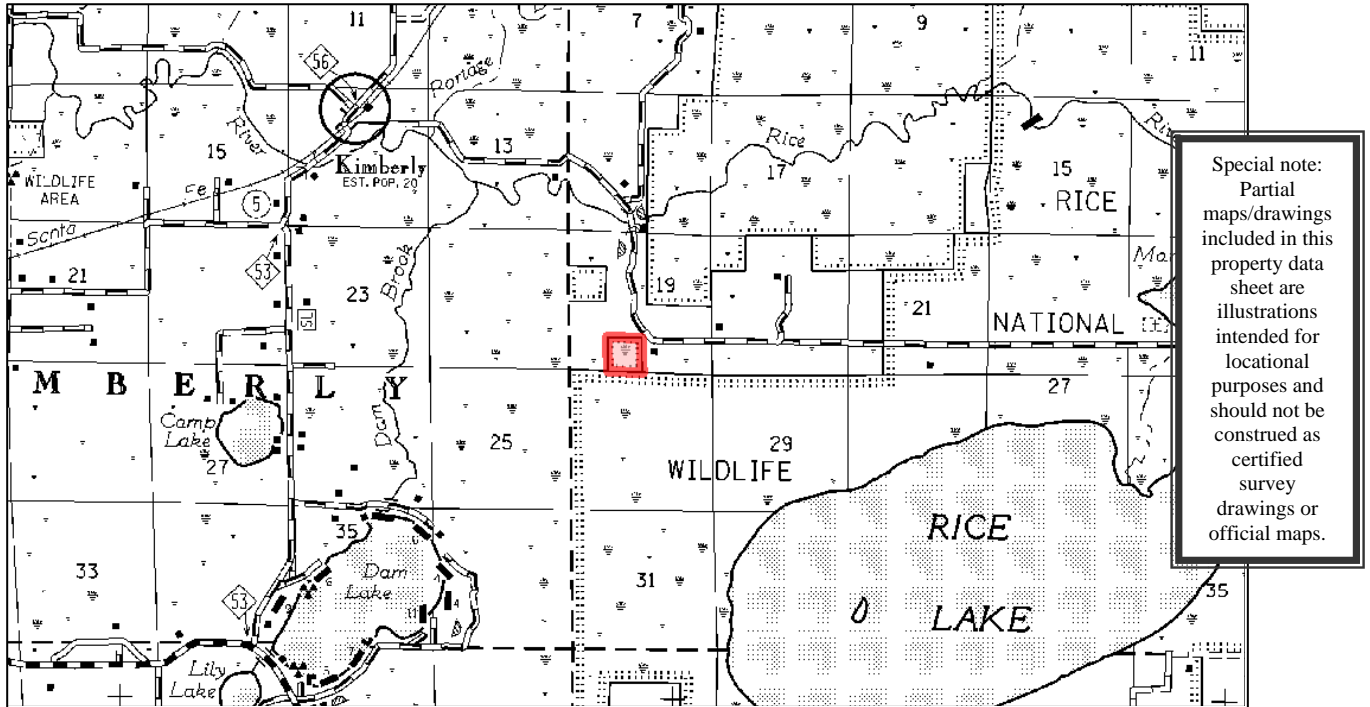

Direction to Property for Inspections

This parcel has **no access from a road**. From Aitkin, MN head south on Minnesota Ave N to Highway 47/4th St SE, take Highway 47 approximately 8.7 miles, then turn left onto Dam Lake St and follow for 2.8 miles. At County Road 53/Nature Ave turn left and proceed approximately 4.0 miles, this becomes Township Road 152/Meadow Dr, follow this approximately 3.3 miles to the location of parcel.

Condition of Property

- ***Properties sold As Is***. These properties and improvements are sold AS IS. The State makes no representations or warranties regarding the condition or use of the property or the improvements including, but not limited to, the condition or habitability of any buildings, or the condition of any wells, septic systems, soils, access, or any other thing on site. Prospective bidders are advised to inspect the property, improvements, plat maps, easements, conditions of title, and encroachments in order to ensure knowledge of existing conditions. All properties are sold subject to local zoning ordinance now or hereafter adopted by units of local government.
- ***Well information/Private Sanitation System***: There are no known wells or septic systems on this property.
- ***Wetlands and Marginal Lands***: This property contains non-forested marginal land or wetlands. The property will have a restrictive covenant placed upon the deed as required by Minnesota Statutes, section 103F.535, subd. 1. This covenant precludes enrollment of the land in a state funded program providing compensation for conservation of marginal land or wetland. A Notice of Determination of Marginal Land/Wetland is available upon request.

Questions on the auction process, terms and conditions of sale, or about the specific property? Contact us!

Land Sale Phone Line: (651) 259-5432
Toll free: 1-888-MINNDNR (1-888-646-6367)
Email: min.landsale@state.mn.us

For information about additional DNR properties for sale, visit our website at www.dnr.state.mn.us