

Location: Sec. 22-25-T.149N.R.25W.  
Scale: 16" = 1 Mile

ITASCA COUNTY

**ARROWHEAD LAKE 31-805**  
Chippewa National Forest  
Minnesota

© COPYRIGHT 1993  
STATE OF MINNESOTA  
DEPARTMENT OF NATURAL RESOURCES  
DIVISION OF FISH AND WILDLIFE

Area: 86 Acres  
Length of Shoreline: 1.8 Miles

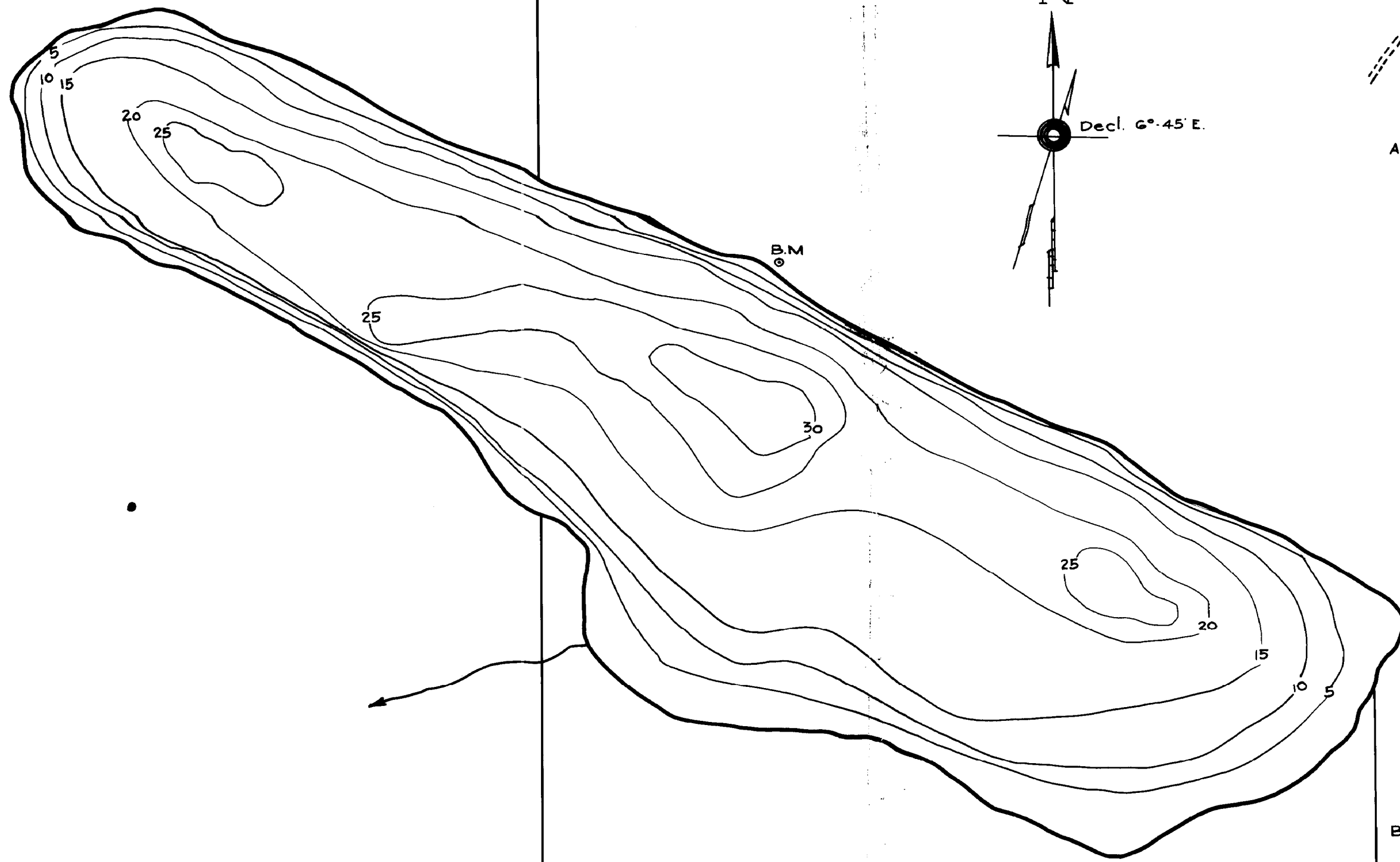

Contour Map  
Contour Interval-5'

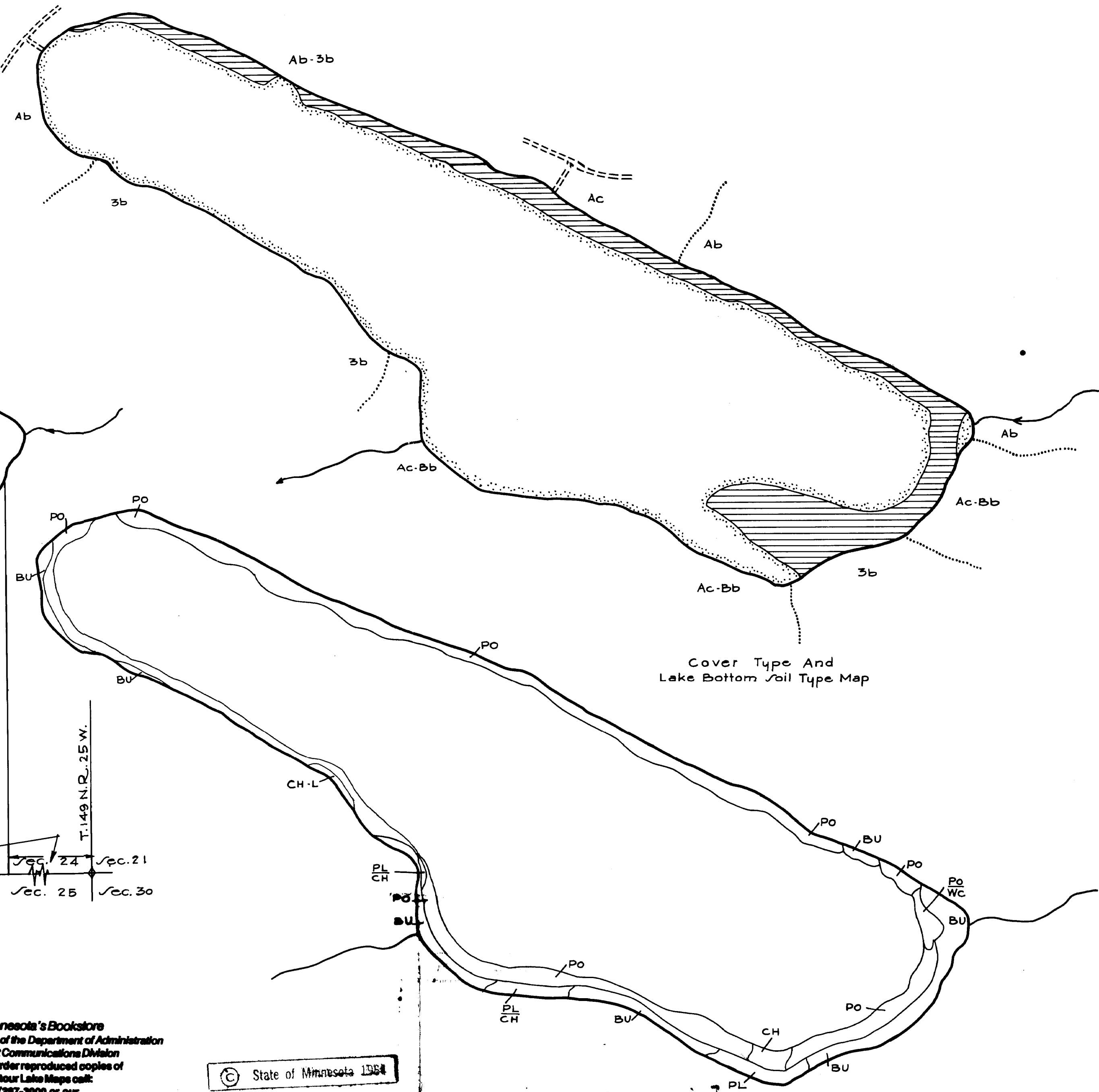

Cover Type And  
Lake Bottom/Soil Type Map

Sec. 22 Sec. 23  
Sec. 27 Sec. 26  
123.19 Chains To Section Corner  
T.149 N.R. 25 W.  
Sec. 24 Sec. 21  
Sec. 25 Sec. 30

STATE OF MINNESOTA  
Department of  
Administration  
Minnesota's Bookstore  
Part of the Department of Administration  
Print Communications Division  
To order reproduced copies of  
Contour Lake Maps call:  
612/297-3000 or our  
Nationwide toll-free number  
1-800-687-3767

© State of Minnesota 1964

C 721

W.C. - 721 Aquatic Vegetation Map  
© State of Minnesota

J-13-63

DR. BY J.L.G. 3-5-30