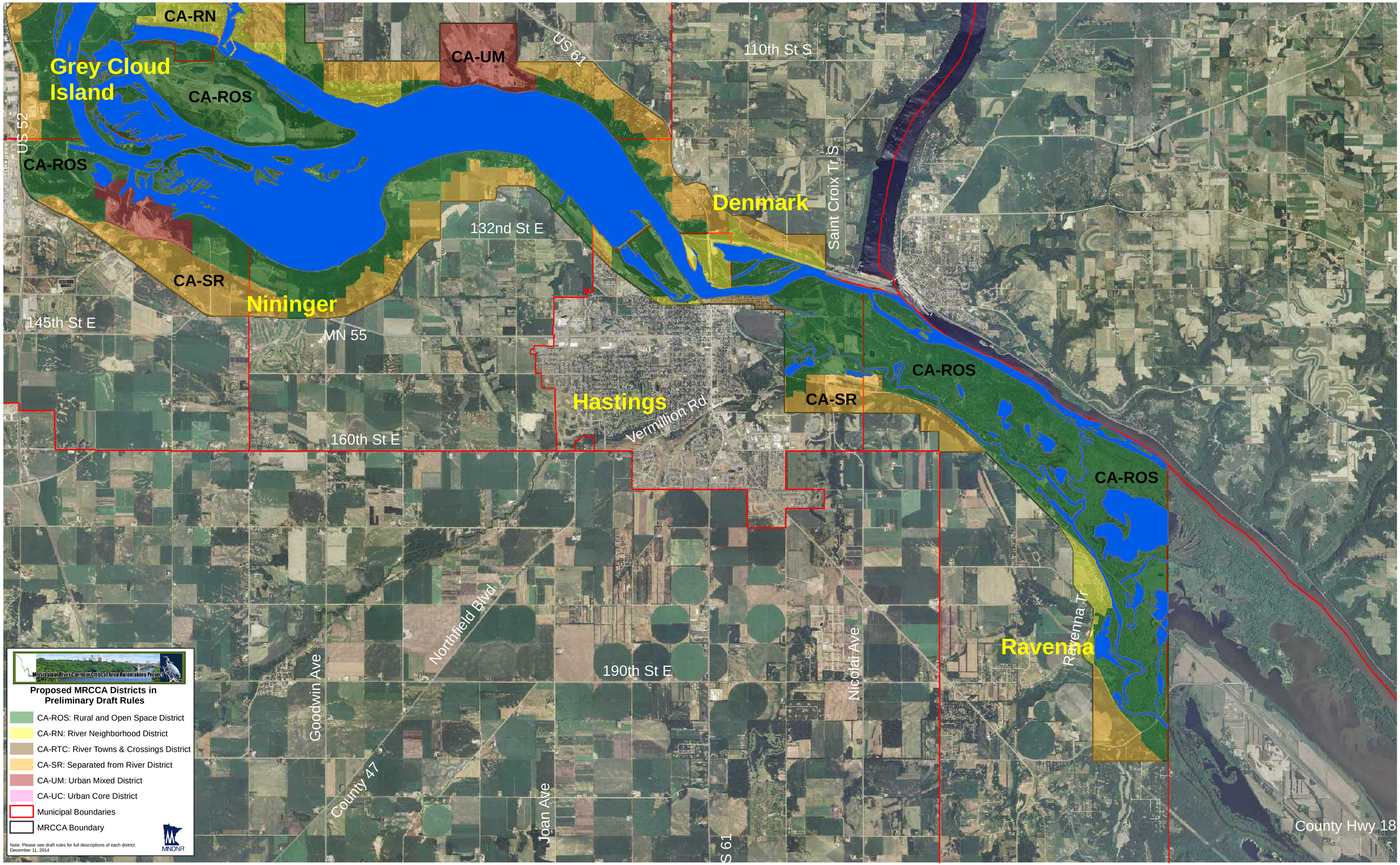MRCCA Rulemaking Districts
Nininger to Ravenna