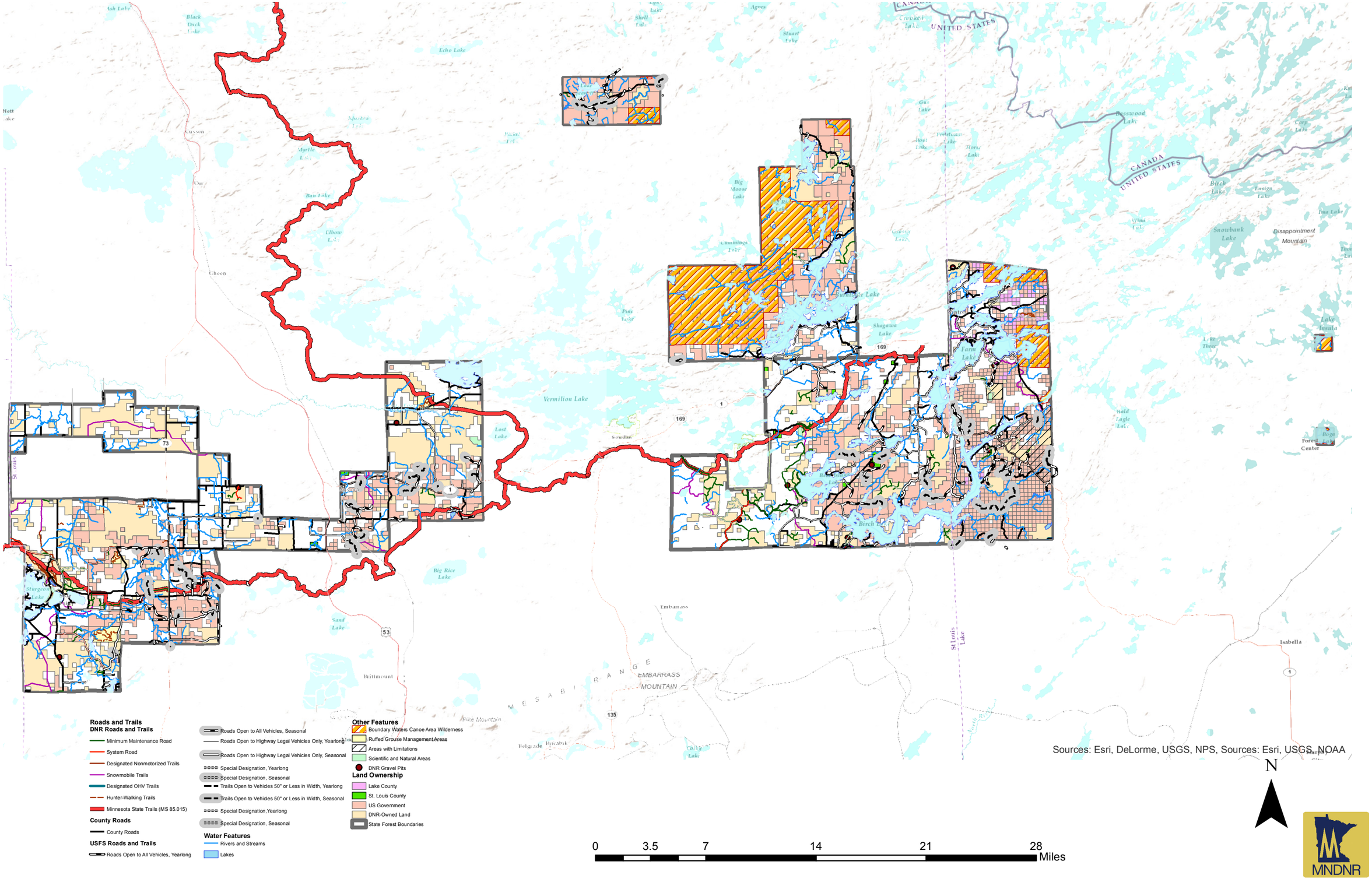# North St. Louis and Lake Counties State Forests