

Mississippi Headwaters State Forest Road and Trail Designations: Working Draft

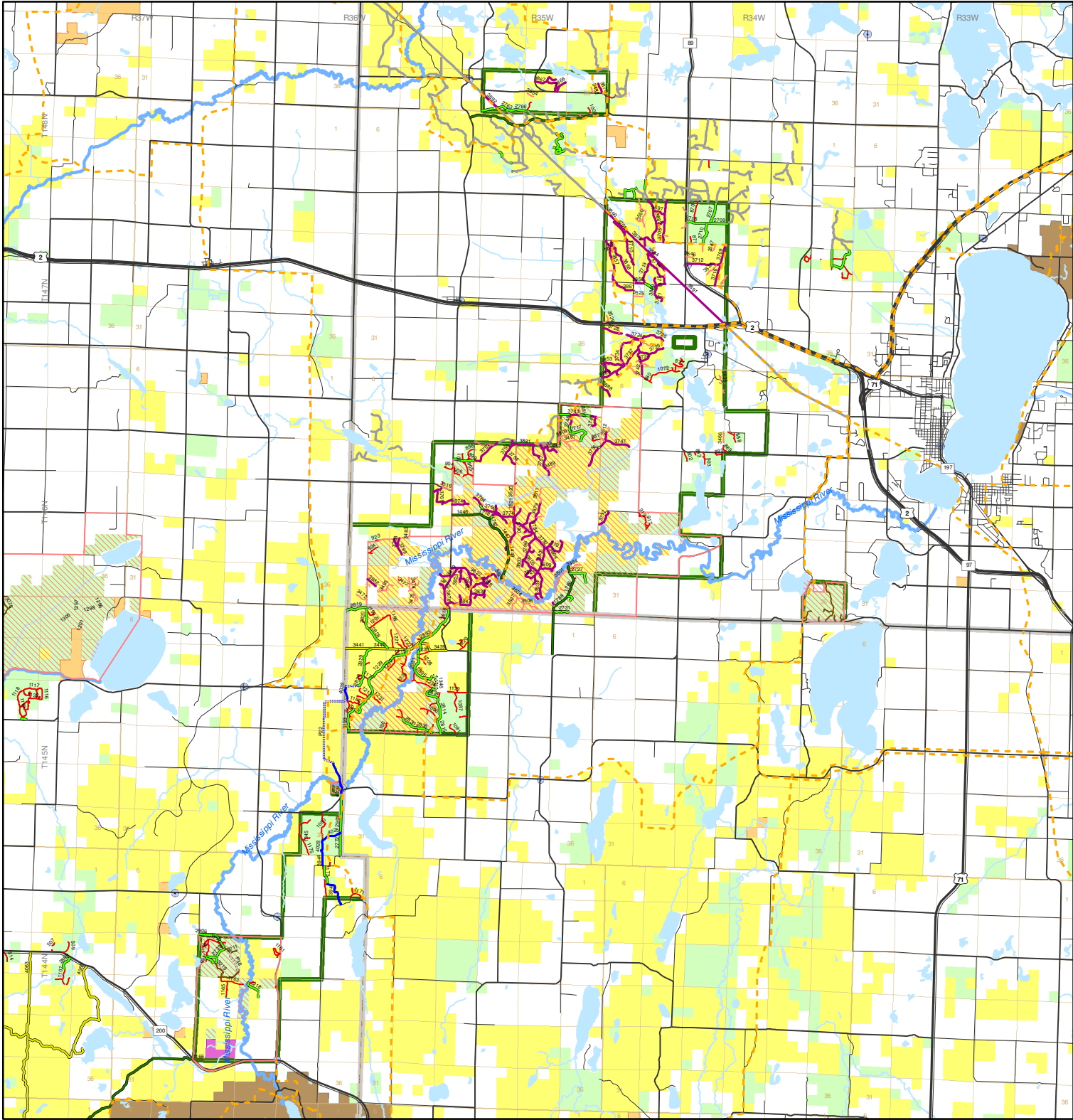

Plan Key

- DNR Administered and GLA Sensitive Trail
- ATV Connector Trail
- Forest Minimum Maintenance Road Connector
- Walking Connector Trail
- Management Recreation ATV-ORM Trail
- Walking Trail
- Forest Minimum Maintenance Road
- County System Forest Road
- Forest System Road
- Beltman County Restricted Access Route
- Beltman County Access Route
- Beltman County Managed Route
- State Land - County Administered
- State Land - Division of Forestry
- State Park Statutory Boundaries
- State Scientific and Natural Area
- State Wildlife Management Area
- Federal Trunk Highway
- State Trunk Highway
- County State-Aid Highway
- Two-ship Administered Road
- City Street
- Populated Place
- Lake
- River or Stream
- Two-ship
- Section
- County Boundary
- State Forest
- State Land - County Administered
- State Land - Division of Forestry
- State Park Statutory Boundaries
- State Scientific and Natural Area
- State Wildlife Management Area



Map Copyright November 2007.
Minnesota Department of Natural Resources, Division of Trails and Waterways. Created by R1 GIS Coordinator.

Right to participate in and benefit from programs of the Minnesota Department of Natural Resources is available to all individuals regardless of race, color, creed, or ethnicity, national origin, sex, marital status, sexual orientation, public assistance, social identification, age, or disability. Discrimination against any individual is prohibited by the Minnesota Department of Natural Resources, 100 Lafayette Road St. Paul, MN 55155-4031, or the Equal Opportunity Office, Department of the Interior, Washington, D.C. 20240.

Disclaimer: The Minnesota Department of Natural Resources makes no representation or warranty, express or implied, with respect to the accuracy, currency, availability, or reliability of the data for any purpose. The user accepts the data as is, and assumes all risks associated with its use. By accepting this data, the user agrees not to transmit this data or provide access to it or any part of it to another party unless the user shall include with the data a copy of this disclaimer. The Minnesota Department of Natural Resources assumes no responsibility for actual or consequential damage incurred as a result of any user's reliance on this data. Public ownership information on this map comes from a variety of sources and every effort was made to define these areas as accurately as possible. Please refer to posted signs on the ground for exact locations.

ATV: All-Terrain Vehicle, includes Class I and Class II
H.V.: Highway Licensed Vehicle
ORM: Off-Highway Motorcycle
ORV: Off-Road Vehicle
OHV: Off-Highway Vehicle, a generic term that includes ORV, ATV, and ORM, but not H.V.
Beltman County Access Route
Open and available for use by H.V.s and OHVs.
These routes are typically unsigned.
Beltman County Restricted Access Route
Routes that cannot sustain continuous motorized use; restrictions could be temporary, seasonal, or even closed status (no motorized travel permitted).
These routes will be signed, gated, or otherwise blocked depending upon the level of restriction.
Forest Roads
Provide access for resource management activities and public use.
Are not considered "public highways," and the resource agencies are not "road authorities."
Are typically open to use by both highway licensed vehicles (H.V.s) and off-highway vehicles (OHV).
System Forest Roads
Gravelled and maintained.
Minimum width of 16 feet or 1 1/2 to two lanes wide, no highway-licensed vehicles can easily meet.
Some on Wildlife Management Area lands are signed as closed to off-highway vehicles.
Signed with system road name at major intersections.
Minimum Maintenance Forest Roads
May be gravelled or native soil surfaced.
Width is narrow or not lane wide, making it difficult to meet vehicles.
Caution is recommended when traveling, low-clearance highway vehicles may not be suited for use on these roads.
Will be signed "Road may be impassable. Travel at your own risk."
Non-designated Routes
Unimproved routes on State Forest land classified as limited.
Available for non-motorized use in 10' x 10' conditions, with the user responsible for ensuring that there is no damage to the route.
Available for motor vehicle use under the big game hunting and trapping exceptions as per MN Stat. 84.026, subd. 4.
(Legal to operate a vehicle on these routes in a manner that causes erosion, rutting, or damage to the route or delays trees or growing crops (MN Rules 6101.010 Subpart 7A).
Width and route surface status. All routes depicted may not be possible for all types of users.
Prohibited Closures
Routes where all public motor use is prohibited, including recreational OHV use and motor vehicle use under the big game hunting and trapping exceptions.
Routes are signed closed, gates, barricades, or barring may be present.

ATV & ORM Recreational Trail
Signed and maintained routes for ATV and ORM use that may use system and minimum maintenance forest roads for connections to local points of interest and facilities.
Additional participating areas may be proposed.
Areas with Limitations on Off-trail and Non-designated Trail Use (MN Stat. 84.026, subd. 5)
Areas within limited forests the big game hunting and trapping exception for ATV and ORM (MN Stat. 84.026, subd. 2 & 4, do not apply).
Signs or gates indicate this closure.
Walking Trails
Signed, maintained routes for walking and non-motorized use.
Includes routes currently signed and